CA 2ON
GS
- T22
144

Government
Publications

TELEPHONE DIRECTORY

ONTARIO GOVERNMENT

LIBRARY
JUN 10 1969
UNIVERSITY OF TORONTO

MAY 1969

DIRECTORY CONTENTS

	Page
PREFACE	1
ALPHABETICAL LISTINGS	100
DEPARTMENTAL LISTINGS	
Index	8
LEGISLATIVE ASSEMBLY OF ONTARIO	10
LONG DISTANCE PROCEDURES	4
GENERAL INFORMATION	
Direct-in-Dialing	2
How to change directory listings and information records	2
How to obtain out-of-town telephone numbers	2
How to obtain telephone directories and long distance credit cards	2
How to arrange for telephone, intercom and signal services	3
How to use your extension telephone	3
Good telephone habits	7

LIBRARY JUN 5 1969 University of Toronto

EMERGENCY CALLS

FIRE	All Metro-Toronto Locations	EM 1-1111
POLICE	All Metro-Toronto Locations	EM 1-1111
HEALTH CENTRE	Rm. M-1-73 Macdonald Block	6755

(See Page 37 for other Health Centres in Metro)

Home Telephone numbers: to reach Government Officials required in an after-hour emergency — Call main Switchboard 363-1211

To Change Information Listings

Call: Telephone Information Centre 1605

REPAIR SERVICE

Telephone	Dial 9-611
Intercom and Signal Systems	1411

CA2ØNPW
T22
Government
Pu
144

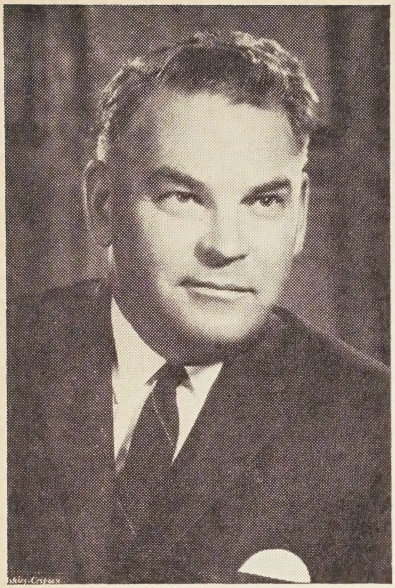

A MESSAGE FROM THE MINISTER OF PUBLIC WORKS

In March of 1962, when we introduced the Centrex Telephone System of Direct-in-Dialing, together with our first bound telephone directory, we interconnected approximately 5000 telephones in Government offices.

The growth in Government services has made increasing demands upon the system and now, with the issuance of the 8th Annual Directory, there are over 10,000 telephones.

Many Government Departments have been, and continue to be, moved to new locations in the Metro-Toronto area; however, a unique feature of the system permits the telephone numbers, in most cases, to follow the moves. This helps diminish the disruption which accompanies these moves.

This directory is the key to our Telephone Service. Careful application of the following instructions will help produce the satisfactory service we all desire.

Ray Connell

MINISTER OF PUBLIC WORKS

DIRECT-IN-DIALING

Direct-in-dialing is the prime feature of the Ontario Government's "Centrex" telephone system. To receive telephone calls directly from outside the "Centrex" system, prefix your four-digit extension number with "365", unless you are located in the Downsview area, in which case the prefix is "248".

To encourage people to dial your extension directly, give your telephone number as, e.g. 365-1234, or, if located in Downsview, 248-1234. Always advertise your direct-in-dialing number on outgoing mail and when in verbal contact with business associates.

FOR QUEEN'S PARK EXTENSIONS USE THE PREFIX: **365**

FOR DOWNSVIEW EXTENSIONS USE THE PREFIX: **248**

HOW TO CHANGE DIRECTORY LISTINGS AND INFORMATION RECORDS

(TELEPHONE INFORMATION CENTRE)

Ontario Government employees who are listed in this telephone directory are also listed in the "Telephone Information Centre". Whenever a change, addition, or deletion occurs in this directory, report it immediately to the "Telephone Information Centre" Ext. 1605 with the following details:

NAME
INITIALS
DEPARTMENT
LOCATION
TELEPHONE NUMBER

Forms are available for initiating listing changes and may be obtained from the "Telephone Information Centre" Ext. 1605, Room 6522, Whitney Block.

Department of Highways' personnel located in Downsview are to complete form SB-SS-24 and promptly forward it to the Manager of Special Services, in lieu of following the above procedures.

HOW TO OBTAIN OUT-OF-TOWN TELEPHONE NUMBERS

The Bell Telephone Company provides out-of-town telephone numbers on request. Dial 9-"0", and give the long distance operator the name, address, and locality of the person whose telephone number you wish to obtain.

HOW TO OBTAIN TELEPHONE DIRECTORIES AND LONG DISTANCE CREDIT CARDS

Copies of this directory, Bell Telephone Company directories of Toronto, and long distance credit cards may be obtained through the office of the Chief of Telephone Services, Ext. 1411. Out-of-town telephone directories should be ordered from: Ontario Government Group, Bell Telephone Company, 111 Richmond St. W., Toronto 1, Ont.

HOW TO ARRANGE FOR TELEPHONE, INTERCOM AND SIGNAL SERVICES

Additions or changes to telephone, intercom and signal services, or assistance in planning suitable service installations, should be arranged through the office of the Chief of Telephone Services, Ext. 1411.

It is essential that requests be received as far in advance as possible so that work can be completed when required.

HOW TO USE YOUR EXTENSION TELEPHONE

FOR LOCAL CALLS:

(a) To another extension — listen for dial tone.
— dial listed number.

(b) To an ouside number — listen for dial tone.
— dial "9".
— listen for second dial tone.
— dial full listed number.

INCOMING CALLS:

Persons calling you from outside —

(a) On local calls — they must dial the three digit prefix and the extension number.

(b) On long distance calls — our area code is 416. Instruct persons who may call you from outside **our** numbering plan area to dial the area code 416 plus your complete telephone number, e.g. 365-1234.

TRANSFERRING CALLS

You may transfer incoming calls which have been direct-dialed or connected through the switchboard. **You cannot transfer internal calls.** Tell the person that you are transferring the call; then **momentarily depress the handset cradle button once, release, and wait for the operator to answer.** Ask the operator to transfer the call to the desired local.

FOR OPERATOR ASSISTANCE:

(a) Queen's Park extension users dial "O".

(b) Downsview extension users dial "OO".

(c) Mimico extension users dial 8-"O".

LONG DISTANCE PROCEDURES

The localities listed on the opposite page are served with toll free Inter-City lines. These lines are provided for the conduct of **government business** and are not to be used for personal calls. All business calls to these localities should be placed by this means, due to the considerable economies realized in lieu of regular long distance. To reach the localities served by these Inter-City lines proceed as follows:—

(a) Consult the list of localities on the opposite page for the appropriate three digit access code.

(b) Dial the access code to obtain your line. You will hear dial tone from the distant locality; proceed to dial the seven digit telephone number of the party you are calling as if you were in that locality. DO NOT REDIAL THE ACCESS CODE.

Before placing long distance calls remember:—

(a) All long distance calls should be kept as brief as possible. Try to limit calls to 5 minutes maximum.

(b) Be sure you know the telephone number of the party you wish to reach in the distant locality before obtaining the line.

(c) Plan your conversation, have your information and files available before you place your call. If the necessary information is not available do not hold the line, hang up and call again.

(d) If the party you are calling is not in a position to discuss the subject with you, ask him to call you back when he is ready.

(e) Do not busy out cricuits with unnecessary conversation or business matters which would not normally merit a long distance call.

DIAL ACCESS CODES FOR LOCALITIES SERVED BY INTER-CITY LINES

A

Ajax 825
Amherstburg 814
Ancaster 811
Angus 837
Athens 828
Aurora 838
Azilda 831

B

Barrie 837
Beachville 818
Belleville 827
Belmont 813
Bethesda 838
Binbrook 811
Blenheim 812
Blezard Valley 831
Bowmanville 825
Brampton 810
Brantford 817
Breslau 816
Britannia 821
Brockville 828
Brooklin 825
Burford 817
Burgessville 818
Burlington 811
Burtch 817
Byron 813

C

Caledon East 810
Callander 833
Campbellville 820
Camp Borden 837
Castlemore 810
Cedar Springs 812
Chatham 812
Chelmsford 831
Chelsea 821
Cobourg 826
Cold Springs 826
Collins Bay 823
Coniston 831
Cookstown 837
Copper Cliff 831

D

Deseronto 827
Dorchester 813
Dresden 812
Dundas 811
Dwight 835

E

Eastview 821
Echo Bay 832
Elora 816
Embro 818
Emeryville 814
Essex 814

F

Fergus 816
Fort William 834
Freelton 811

G

Galt 815
Garden Hill 826
Garson 831
Gatineau 821
Georgetown 810
Gloucester 821
Goulais 832
Gravenhurst 836
Guelph 816

H

Hamilton 811
Hampton 825
Hanmer 831
Harrowsmith 823
Hespeler 815
Highgate 812
Hull 821
Huntsville 835
Huttonville 810

I

Ilderton 813
Ingersoll 818

K

Kemptville
Gov't Bldgs. ..821-234-0656
King City 838
Kingston 823
Kitchener 815

L

Lambeth 813
La Salle 814
Lefroy 837
Lindsay 824
Lively 831
London 813
Lucan 813
Lynden 811

M

Maidstone 814
Maitland 828
Mallorytown 828
Manotick 821
McGregor 814
Merivale 821
Merlin 812
Merrickville 829
Merriton 819
Metcalfe Highway 821
Milton 820
Milverton 839
Mount Hope 811
Mount Pleasant 817

N

New Dundee 815
New Hamburg 839
Newmarket 838
Newtonville 826
Niagara Falls 819
Niagara-on-the-Lake 819
Nobleton 838
North Augusta 828
North Bay 833

O

Oak Ridges 838
Oakville 822
Ohsweken 817
Omemee 824
Orillia 836
Orleans 821
Oro 837
Oshawa 825
Ottawa 821

P

Paris 817
Peterborough 824
Pickering 825
Port Arthur 834
Port Hope 826
Port Sydney 835
Prescott 828
Preston 815

R

Redbridge 833
Richmond 821
Ridgetown 812
Rockwood 816

S

Sault Ste. Marie 832
Schomberg 838
Scotland 817
Sebringville 839
Severn Bridge 836
Shakespeare 839
Smiths Falls 829
Snelgrove 810
St. Catharines 819
St. George 817
Stella 823
Stittsville 821
Stoney Creek 811
Stratford 839
Stroud 837
Sudbury 831
Sydenham 823

T

Tavistock 839
Tecumseh 814
Thamesville 812
Thorndale 813
Thorold 819
Thurlow 827
Tilbury 812
Trenton 827

V

Verona 823
Victoria 810
Vineland - Agriculture
Exp. Stat. 819-684-3936

W

Wallaceburg 812
Waterdown 811
Waterloo 815
Welcome 826
Whitby 825
Whitefish 831
Windsor 814
Winona 811
Wolfe Island 823
Woodstock 818

LONG DISTANCE PROCEDURES (continued)

To minimize telephone costs on long distance calls to locations not served by Inter-City lines, **we urge you to use Station-to-Station calling where possible.** Station-to-Station calling rates are considerably less than Person-to-Person rates and may be dialed to most cities, (DDD). See area code list in your city telephone directory.

(a) FOR DIRECT DISTANCE DIALING (DDD):

(1) Listen for dial tone.

(2) Dial "9" for outside line.

(3) Dial "112" to connect you with the DDD equipment.

(4) Followed by the area code if necessary

(5) and the distant telephone number.

— after you have dialed, the "Bell" operator will ask you your telephone number. Be sure to give her the number of the telephone you are using, not the main switchboard number.

NOTE: If you have trouble on your call, promptly dial the long distance operator and give her the details of your call, such as, your telephone number, the number and place you dialed and nature of trouble.

(b) FOR OPERATOR HANDLED LONG DISTANCE CALLS

When calling a Government office in a location not served by either the Inter-City lines or by DDD, and when placing all person to person, credit card, and collect calls, proceeds as follows:

(1) Listen for dial tone.

(2) Dial "9".

(3) Dial "O".

(4) Tell the operator the area code and the telephone number of the place you are calling.

(5) If the call is person to person, give the name or extension number required.

(6) Give the number of the telephone you are using when the operator asks for it.

GOOD TELEPHONE HABITS

ANSWER PROMPTLY AND DISTINCTLY, giving your name or the name of your department or both. For example: "Smith speaking" or "Treasury Department" or "Treasury Department, Smith".

WHEN ANSWERING ANOTHER PERSON'S TELEPHONE give both his name and yours. For example: "Mr. Smith's office, Miss Smart speaking".

MAKE ARRANGEMENTS FOR ADEQUATE ANSWERING OF your telephone when you are absent from your desk. Leave word where you may be reached and/or when you will be available.

WHEN YOU MAKE A CALL, identify yourself at once.

WHEN YOU LEAVE WORD FOR SOMEONE TO CALL YOU, make sure you leave your telephone number as well as your name.

ALWAYS REPLACE THE RECEIVER CAREFULLY when you've finished a call, allowing the calling party to hang up first.

BE SURE YOU DIAL CORRECTLY in order to avoid annoying other employees. If you dial a wrong number, always apologize for your error.

REMEMBER TO ADVERTISE

YOUR DIRECT-IN-DIALING

TELEPHONE NUMBER ON

ALL OUTGOING MAIL.

INDEX

	Page
Agriculture & Food	12
Alcholism & Drug Addiction Research Foundation	42
Board of Negotiation	56
Centre of Forensic Sciences	55
Civil Service Commission	15
Clerk Legislative Assembly	73
Committee on the Healing Arts	42
Computer Services Centre	97
Correctional Services	17
Education	20
Election Office	73
Emergency Measures	55
Energy and Resources Management	26
Energy Board	27
Executive Council	9
Financial & Commercial Affairs	31
Fire Marshal	54
Government Caucus Office	73
Government Supply Board	78
Health	32
Highways	44
H.I.R.B	39
Hospital Services Commission	41
Hydro-Electric Power Commission	27
Insurance	32
Justice	53
Labour	58
Lands & Forests	61
Legislative Assembly	10 & 11
Legislative Library	73
Lieutenant Governor	9 & 65
Liquor Control Board	74
Liquor Licence Board	75
Mines	65
Miscellaneous Services	99
Municipal Affairs	68
Municipal Board	70
New Democratic Office	74
Niagara Parks Commission	70
Official Guardian	54
O.M.S.I.D.	40
Ontario Council for the Arts	25
Ontario Housing Corporation	90
Ontario Human Rights Commission	60
Ontario - Northland Transportation Commission	27
Ontario Racing Commission	97
Ontario Research Foundation	89
Ontario Securities Commission	31
Opposition Office	74
Pension Commission of Ontario	97
Press Gallery	73
Prime Minister	9 & 71
Probation Services	54
Provincial Auditor	71
Provincial Secretary & Citizenship	71
Public Records & Archives	86
Public Service Superannuation Board	97
Public Trustee	54
Public Works	75
Queen's Printer	73
Revenue	78
Royal Commission Inquiry Into Civil Rights	81
Royal Commission on Atlantic Acceptance Corp. Ltd.	58
Secretary of the Cabinet	9 & 71
Social & Family Services	81
Speaker's Office	73
Supreme Court	54
Tourism & Information	84
Transport	92
Trade & Development	86
Treasury Board	98
Treasury & Economics	94
University Affairs	98
Water Resources Commission	28
Workmen's Compensation Board	61

THE EXECUTIVE COUNCIL OF ONTARIO

Prime Minister and President of the Council

Hon J P Robarts PC QC r 275 Main Bldg 1941

Agriculture and Food, Minister of
Hon W A Stewart .... r 1211 1200 Bay St 1041

Correctional Services, Minister of
Hon A Grossman .... r 300 434 Univ Ave 4344

Education, Minister of
Hon W G Davis QC r 705 44 Eglinton Ave W 2601

Energy and Resources Management, Minister of
Hon J R Simonett ..... r 180 Main Bldg 1611

Financial and Commercial Affairs, Minister of
Hon H L Rowntree QC 8th Flr 123 Edward St 6393

Health, Minister of
Hon M B Dymond MD 10th Flr Hepburn Blk 2421

Highways, Minister of
Hon G E Gomme ..... r 381 Main Bldg 2101

Justice, Minister of and Attorney General
Hon A A Wishart QC .... r 217 Main Bldg 2821

Labour, Minister of
Hon D A Bales QC .... 7th Flr 8 York St 4101

Lands and Forests, Minister of
Hon R Brunelle .... r 2302 Whitney Block 2701

Mines, Minister of
Hon A F Lawrence QC r 1302 Whitney Blk 1301

Municipal Affairs, Minister of
Hon W D McKeough ..... r 1113 801 Bay 1664

Provincial Secretary and Minister of Citizenship
Hon R S Welch QC r 411 N Wing Main Bldg 2021

Public Works, Minister of
Hon T R Connell 12th Flr Ferguson Blk 1101

Revenue, Minister of
Hon J White r 615 N Wing Frost Bldg 2901

Social & Family Services, Minister of
Hon J Yaremko QC 6th Flr Hepburn Blk 2341

Tourism and Information, Minister of
Hon J A C Auld .... 7th Flr 185 Bloor St E 4031

Trade and Development, Minister of
Hon S J Randall .... r 1007 950 Yonge St 1617

Transport, Minister of
Hon I Haskett .... 3rd Flr Ferguson Block 2576

Treasurer of Ontario and Minister of Economics
Hon C S MacNaughton 7th Flr Frost Bldg S Wing 6361

University Affairs, Minister of
Hon W G Davis QC ..... r 369 Main Bldg 5277

Ministers Without Portfolio
Hon T L Wells.....r 428 Main Bldg 6354
Hon F Guindon .....r 428 Main Bldg 6354

Secretary to the Cabinet
Dr J K Reynolds .....r 285 Main Bldg 1948

THE PRIME MINISTER

Prime Minister and President of the Council

Hon J P Robarts PC QC r 275 Main Bldg 1941

Secretary
Mrs E M Mode .....r 282 Main Bldg 1957

Appointments and Inquiry
Mrs G H Armstrong..r 275 Main Bldg 1941
Miss A Gardner .....r 275 Main Bldg 1941

Secretary to the Cabinet
Dr J K Reynolds .....r 285 Main Bldg 1948

Deputy Secretary to the Cabinet
H R Hanson .....r 260 Main Bldg 1945

Assistant Secretary to the Cabinet
R A Farrell ....r 260 Main Bldg 1946

Cabinet Agenda Secretary
Mrs M Habib .....r 260 Main Bldg 1947

Executive Officers
W Kinmond .....r 265 Main Bldg 1927
D R Martyn .....r 273 Main Bldg 2200
W A Rathbun .....r 271 Main Bldg 2262

Clerk of the Executive Council
J J Young .....r 254 Main Bldg 1954

Director of Administration
Mrs. R I Beatty ....r 269 Main Bldg 1952

LIEUTENANT GOVERNOR'S OFFICE

Lieutenant Governor

The Hon W Ross Macdonald, PC, CD, QC, LLD 2005

Secretary to the Lieutenant Governor
Mrs D D Johnson 2005

Assistant Secretary
Mrs F Edge 2005

Senior Aide to the Lieutenant Governor
Lt-Col F F McEachren ED CD ADC .....UN 1-3111

Steward, Lieutenant Governor's Suite
Robert Adamson 2005

SESSION OF 1969 — FIRST SESSION — TWENTY-NINTH PARLIAMENT

Legislative Assembly of Ontario

HON. F. M. CASS, Q.C., Speaker — RODERICK LEWIS, Q.C. Clerk of the House

ALPHABETICAL LIST OF MEMBERS

Member	Party	Constituency	Post Office Address	Telephone Number
Allan, James N.	P.C.	Haldimand-Norfold	6th Flr. Whitney Block	6931
Apps, Syl	P.C.	Kingston and the Islands	241 Alwington P. Kingston	4924
Auld, Hon. James A. C.	P.C.	Leeds	Parliament Bldgs., Toronto	4031
Bales, Hon. Dalton	P.C.	York Mills	Parliament Bldgs., Toronto	4101
Belanger, J. Albert	P.C.	Prescott-Russell	Sarsfield	4811
Ben, George	L.	Humber	1134 Dundas St. W., Toronto 3	5685
Bernier, Leo	P.C.	Kenora	Hudson, Ont.	6451
Boyer, Robert J.	P.C.	Muskoka	620 University Ave., Toronto 2	368-6767
Braithwaite, Leonard A.	L.	Etobicoke	Suite E, 1500 Royal York Rd. Weston	5681
Breithaupt, J. R.	L.	Kitchener	90 Church St., Kitchener	1646
Brown, John L.	N.D.	Beaches-Woodbine	339 Millard Ave., Newmarket	6494
Brunelle, Hon. Rene	P.C.	Cochrane North	Parliament Bldgs., Toronto	2701
Bukator, George	L.	Niagara Falls	584 Erie St., Niagara Falls	5679
Bullbrook, James E.	L.	Sarnia	881 Tudor Close, Sarnia	6584
Burr, Fred A.	N.D.	Sandwich-Riverside	4005 Howard Ave., Windsor	5926
Carruthers, Alex	P.C.	Durham	Garden Hill	2337
Carton, Gordon R.	P.C.		217 Sandringham Dr., Downsview	4940
Cass, Hon. F.M.	P.C.	Grenville-Dundas	Chesterville	2331
Connell, Hon. T. Ray	P.C.	Wentworth-North	Parliament Bldgs., Toronto	1101
Davis, Hon. William G.	P.C.	Peel-North	Parliament Bldgs., Toronto	5277
Davison, Norman	N.D.	Hamilton-Centre	100 Delaware Ave., Hamilton	5947
Deacon, D. M.	L.	York Centre	Glenburn Farms, Unionville	5806
Deans, Ian	N.D.	Wentworth	38 Beaconsfield Dr., Hamilton	6221
Demers, J. C. G.	P.C.	Nickel Belt	Chelmsford	4817
DeMonte, Dante M.	L.	Dovercourt	29 South Kingslea Dr., Toronto 18	1088
Downer, Rev. A. W.	P.C.	Dufferin-Simcoe	Box 239, Parliament Bldgs., Toronto	6453
Dunlop, Edward A.	P.C.	York-Forest Hill	45 Charles St. E., Toronto 5	1808
Dymond, Hon. Mathew B.	P.C.	Ontario	Parliament Bldgs., Toronto	2421
Edighoffer, Hugh	L.	Perth	147 Nelson St., Mitchell	5682
Evans, D. Arthur	P.C.	Simcoe-Centre	Box 87, Bradford	6454
Farquhar, Stan	L.	Algoma-Manitoulin	Box 421, Elliot Lake	6206
Ferrier, Rev. William	N.D.	Cochrane South	552 Tamerack St., Timmins	5947
Gaunt, Murray	L.	Huron-Bruce	Wingham	5688
Gilbertson, Brent	P.C.	Algoma	R.R. No. 1 Richards Landing	4908
Gisborn, Reg.	N.D.	Hamilton East	26 Martin Rd., Hamilton	6207
Gomme, Hon. George E.	P.C.	Lanark	Parliament Bldgs., Toronto	2101
Good, Edward R.	L.	Waterloo North	175 Tennyson Place, Waterloo	5941
Grossman, Hon. Allan	P.C.	St. Andrew-St. Patrick	Parliament Bldgs., Toronto	4344
Guindon, Hon. Fernand	P.C.	Stormont	Parliament Bldgs., Toronto	6354
Haggerty, Ray	L.	Welland South	R.R. No. 1, Sherkston	5670
Hamilton, Maurice	P.C.	Renfrew North	R.R. 5, Pembroke	4828
Haskett, Hon. Irwin	P.C.	Ottawa South	Parliament Bldgs., Toronto	2576
Henderson, Lorne C.	P.C.	Lambton	R.R. 3, Oil Springs	6455
Hodgson, R. Glen	P.C.	Victoria-Haliburton	Haliburton - P.O. Box 240	2337
Hodgson, William	P.C.	York North	R.R. No. 1, Kettleby	4813
Innes, Gordon W.	L.	Oxford	R.R. No. 1, Woodstock	5552
Jackson, Donald	N.D.	Timiskaming	Box 333, Kirkland Lake	5947
Jessiman, James	P.C.	Fort William	127 South May St., Fort William	6450
Johnston, Allister	P.C.	Parry Sound	South River	4837
Johnston, R. M.	P.C.	St. Catharines	10 Canal St., St. Catharines	4959
Johnston, W. Erskine	P.C.	Carleton	Carp	6456
Kennedy, R. Douglas	P.C.	Peel South	2065 Camilla Rd., Cooksville	4819
Kerr, George A.	P.C.	Halton-West	377 Brant St., Burlington	4815
Knight, Ron H.	L.	Port Arthur	Parliament Bldgs., Toronto	5670

Note—The Names of the Members of the Cabinet are Printed in Bold Type

Lawlor, Patrick D.	N.D.	Lakeshore	154 Lake Promenade, Toronto 14	6221
Lawrence, A. B. R.	P.C.	Carlton East	90 Sparks St., Ottawa 4	4821
Lawrence, Hon. Allan F.	P.C.	St. George	35 N. Sherbourne St., Toronto 5	4838
Lewis, Stephen	N.D.	Scarborough-West	342 Millard Ave., Newmarket	6494
MacDonald, Donald C.	N.D.	York South	Parliament Bldgs., Toronto	5391
MacKenzie, Harold	L.	Ottawa Centre	1568 Carling Ave., Ottawa 3	5977
MacNaughton, Hon. C. S.	P.C.	Huron	Parliament Bldgs., Toronto	6361
Makarchuk, Mac	N.D.	Brantford	15 Lynnwood Dr., Apt. 601 Brantford	6221
Martel, Elie W.	N.D.	Sudbury East	46 Ferguson St., Capreol	5926
Meen, Arthur K.	P.C.	York East	95 Lord Seaton Rd., Willowdale	4877
Morin, Jules	P.C.	Ottawa East	101 Wurtemburg, Ottawa	4823
Morningstar, Ellis P.	P.C.	Welland	97 Alberta St., Welland	4809
Morrow, Donald H.	P.C.	Ottawa West	2975 Richmond Rd., Ottawa 14	4820
McKeough, Hon. W. Darcy	P.C.	Chatham-Kent	Parliament Bldgs., Toronto	1664
McNeil, R. K.	P.C.	Elgin	R.R. No. 2, Springfield	4848
Newman, Bernard	L.	Windsor-Walkerville	1290 Ypres Blvd., Windsor	5683
Newman, William	P.C.	Ontario South	Balsam P.O.	4843
Nixon, R. F.	L.	Brant	Parliament Bldgs., Toronto	1676
Paterson, Donald A.	L.	Essex South	1 Georgia Ave., Leamington	5678
Peacock, Hugh	N.D.	Windsor West	1555 Pelissier St., Windsor	6207
Pilkey, Clifford G.	N.D.	Oshawa	801 Regent Dr., Oshawa	5926
Pitman, W. G.	N.D.	Peterborough	1364 Gordon Ave., Peterborough	2380
Potter, Dr. R. T.	P.C.	Quinte	276 Charles St., Belleville	4900
Price, Henry J.	P.C.	St. David	27 Bloor St. E., Toronto 5	4816
Pritchard, Mrs. Ada	P.C.	Hamilton West	93 Bold St., Suite 904, Hamilton	4832
Randall, Hon. Stanley J.	P.C.	Don Mills	Parliament Bldgs., Toronto	1617
Reid, T. Patrick	L.	Rainy River	Box 187, Fort Frances	5869
Reid, Tim	L.	Scarborough East	38 Guildcrest Dr., Scarborough	2145
Reilly, Leonard M.	P.C.	Eglinton	639 Yonge St., Toronto 5	2079
Renwick, James	N.D.	Riverside	Suite 15, 20 St. Dennis Dr., Don Mills	5926
Renwick, Mrs. Margaret	N.D.	Scarborough Centre	Suite 15, 20 St. Dennis Dr., Don Mills	6207
Reuter, Allan E.	P.C.	Waterloo South	45 Main St. Galt	2079
Robarts, Hon. John P.	P.C.	London North	Parliament Bldgs., Toronto	1941
Rollins, Clarke T.	P.C.	Hastings	R.R. No. 1, Bancroft	4812
Root, John	P.C.	Wellington-Dufferin	Orton	6452
Rowe, Russell D.	P.C.	Northunberland	546 Lakeshore Rd., Cobourg	4887
Rowntree, Hon. H. Leslie	P.C.	York West	Parliament Bldgs., Toronto	6393
Ruston, Richard F.	L.	Essex-Kent	Box 4, South Woodslee	5869
Sargent, Eddie	L.	Grey-Bruce	868 - 2nd Ave. E., Owen Sound	5505
Shulman, Dr. Morton	N.D.	High Park	378 Roncesvalles Ave., Toronto 3	5947
Simonett, Hon. J. R.	P.C.	Frontenac-Addington	Parliament Bldgs., Toronto	1611
Singer, Vernon M.	L.	Downsview	111 Richmond St. W., Suite 603 Toronto 1	5684
Smith, Gordon E.	P.C.	Simcoe East	P.O. Box 128, Orillia	4974
Smith John R.	P.C.	Hamilton Mountain	42 Sunninghill Ave., Hamilton	6459
Smith, Richard S.	L.	Nipissing	676 McIntyre St. W., North Bay	5677
Snow, James W.	P.C.	Halton East	R.R. No. 2, Georgetown	4910
Sopha, Elmer W.	L.	Sudbury	7 Cedar St. W.,Sudbury	5687
Spence, John P.	L.	Kent	R.R. No. 2, Muirkirk	5676
Stewart, Hon. William A.	P.C.	Middlesex North	Parliament Bldgs., Toronto	1041
Stokes, J. E.	N.D.	Thunder Bay	Box 62, Schreiber	5926
Trotter, James B. L.	L.	Parkdale	227 Riverside Dr. Toronto	1486
Villeneuve, Osie F.	P.C.	Glengarry	Box 27, Maxville	4836
Welch, Hon. Robert	P.C.	Lincoln	Parliament Bldgs., Toronto	2021
Wells, Hon. Thomas L.	P.C.	Scarborough North	Parliament Bldgs., Toronto	6354
White, Hon. John H.	P.C.	London South	119 Baseline Road London Ont.	2901
Whitney, Norris	P.C.	Prince Edward-Lennox	R.R. No. 1, Consecon	4824
Winkler, Eric A.	P.C.	Grey South	Hanover	4829
Wishart, Hon. Arthur A.	P.C.	Sault Ste. Marie	Parliament Bldgs., Toronto	2821
Worton, Harry	L.	Wellington South	15 Queen St., Guelph	5978
Yakabuski, Paul J.	P.C.	Renfrew South	Box 219, Barry's Bay	4800
Yaremko, Hon. John	P.C.	Bellwoods	Parliament Bldgs., Toronto	2341
Young, Fred	N.D.	Yorkview	717 Woburn Ave., Toronto 12	6207

Note—The Names of the Members of the Cabinet are Printed in Bold Type

DEPARTMENT OF AGRICULTURE & FOOD

1200 Bay Street, Toronto
Mailing Address: Queen's Park, Toronto

Minister's Office

Minister
Hon Wm A Stewart 12th Flr 1041
Secretary
Miss M D Price 12th Flr 1041

Deputy Minister's Office

Deputy Minister
Everett M Biggs 12th Flr 1044
Secretary
Mrs G Blackadar 12th Flr 1044

Information Branch

Director
C B Schneller 10th Flr 1056
Secretary
Mrs G Edgar 10th Flr 1056
Associate Director
R W Carbert 12th Flr 2642
Associate Director, Liaison
W B Fox ....Guelph 824-4120
Publications Supervisor
Miss M R Lapp 10th Flr 1056
Press, Radio and T.V. Service
V M Douglas ....Guelph 824-4120
Exhibit Service
M T Kurp ....Guelph 824-4120
Photographic Service
D J Kerr ....Guelph 824-4120
Graphic Arts and Film Service Library
A J Peppin ....Guelph 824-4120

Personnel Branch

Personnel Director
A R Hawkshaw 11th Flr 2794
Office and Benefits Manager
Miss E K Boynton 11th Flr 2794
Associate Director — Personnel Administration
E L W Spencer 11th Flr 2794
Associate Director — Staff Development
D G Hendriks 11th Flr 2794

Solicitor

Solicitor to the Department
F F Gallant 12th Flr 6805
Secretary
Miss M L McElroy 12th Flr 6805
Solicitors
J C McMurchy 12th Flr 6805
W A R Atkinson 12th Flr 6805

Finance & Administration Division

Executive Director
H M Arbuckle 12th Flr 1047
Secretary
Miss C R Taylor 12th Flr 1047

Agriculture & Food—continued

Accounts Branch

Chief Accountant
R Sewell, 11th Flr 1159
Secretary
Miss L Rigutto 11th Flr 1159
Assistant Accountant
D Broome 11th Flr 1037
Budget Accountant
K E Wylie 11th Flr 1037
Accounts Payable 11th Flr 1158
Pay Section 11th Flr 1150
Revenue & Accounts Receivable 11th Flr 1037
Subsidies 11th Flr 2029

Central Services

Manager
C Sparrow Basement 2964

Systems & Procedures

Director
C Gans 2nd Flr 5961
Secretary
Mrs M Gray 2nd Flr 5961
Senior Analyst
C D Bailey 2nd Flr 5961
Supervisor — Records Management
B R Eaton 2nd Flr 5961

BOARDROOMS
For information call
Receptionist Miss D Cater 2166
Boardroom 10th Flr 5640
Boardroom 8th Flr 6065
Boardroom 5th Flr 6658
Boardroom 2nd Flr 2184

Production and Rural Development Division

Assistant Deputy Minister
K E Lantz 12th Flr 2226
Secretary
Miss K M Veale 12th Flr 2226

Agricultural & Horticultural Societies Branch

Director
E A Starr 8th Flr 1091
Secretary
Miss L D Hare 8th Flr 1091
Field Supervisor
R F Gomme 8th Flr 1091

Agricultural Rehabilitation & Development Administration (A.R.D.A.)

Director
H F Crown 7th Floor 2776
Secretary
Miss B Wallace 7th Floor 2776
Associate Director, Development
Wm A Montcalm 7th Floor 2776

Agriculture & Food—continued

Associate Director, Programs
J. R. Steele 7th Floor 2776
Chief, Farm Adjustment Division
L G Tompkins 7th Floor 2776
Executive Officer
C C Martin 7th Floor 2776
Ontario Co-ordinator, Canada Land Inventory
E L Ward 7th Floor 2776

Crop Insurance Commission of Ontario

General Manager
R D Blackburn 3rd Floor 1811
Secretary
Mrs F Totten 3rd Floor 1811
Supervisor — Field Services
G R Bagg 3rd Floor 1811
Supervisor — Research and Underwriting
F Barnes 3rd Floor 1811
Accountant
O Bird 3rd Floor 1811

Extension Branch

Director of Extension
A G Bennett 7th Floor 1241
Secretary
Miss M MacNeil 7th Floor 1241
Associate Director — Programs
R A Thompson 7th Floor 1241
Associate Director — Staff Development
A N Watson 7th Floor 1241
Supervisor, Junior Extension
C L Hamilton 7th Floor 1241
Assistant Supervisor, Junior Extension
N W Hoag 7th Floor 1241
Associate Director (Northern Ontario)
R Leroux Sudbury 566-1630
Program Consultant
D H Miles 7th Floor 1241

Home Economics Branch

Director
Miss H M McKercher 5th Floor 1421
Secretary
Miss I M Winterburn 5th Floor 1421
Assistant Director
Miss J M Scott 5th Floor 1421
Secretary
Miss N E Brand 5th Floor 1421
Field Supervisor
Miss R H Clark ..... Guelph 824-4120
Supervisor, Home Crafts
Miss Eleanor Flint 5th Floor 1421
Supervisor, Food & Nutrition
Miss M Frances Hucks 5th Floor 1421
Supervisor, Clothing & Textiles
Miss Frances Lampman 5th Floor 1421

Live Stock Branch

Live Stock Commissioner
H E McGill 6th Floor 1071
Secretary
Miss M E Dooner 6th Floor 1071
Associate Live Stock Commissioner
C A Gracey 6th Floor 1071

Agriculture & Food—continued

Live Stock Specialists
R H Denniss 6th Floor 1071
W H Clarkson 6th Floor 1071
Dairy Cattle Specialist
H J Clapp University of Guelph ..... Guelph 824-4120
Swine Specialist
G Norrish University of Guelph ..... Guelph 824-4120
Beef Cattle Specialist
G W Hedley University of Guelph Guelph 824-4120

Ontario Junior Farmers Loan Branch

Director
H Ediger 8th Floor 1034
Secretary
Miss M Rusnell 8th Floor 1034
Assistant Director
T C Kells 8th Floor 1034
Loan Administration Officer
D E Jackson 8th Floor 1034
Senior Solicitor
Miss I Domagalski 8th Flr 1032
Solicitor
R H Habbeshaw 8th Flr 1032
Accountant
H A Roberts 8th Floor 1050
Insurance Clerk
Miss D E Macpherson 8th Floor 1034

Soils and Crops Branch

Director
B E Beeler 5th Floor 1081
Secretary
Mrs M Gawtrey 5th Floor 1081
Assistant Director
K E Fallis 5th Floor 1081

Marketing & Special Services Division

Assistant Deputy Minister
R G Bennett 12th Floor 6364
Secretary
Mrs E Clarke 12th Floor 6364

Agricultural Manpower Services

Manpower Development Officer
J H Krauter 8th Flr 6149
Secretary
Mrs C E Johnson 8th Floor 6149

Farm Products Inspection Branch

Director
J V Shannon 10th Floor 1058
Secretary
Miss A E Sullivan 10th Floor 1058
Associate Director
J W McInally 10th Floor 1058

Farm Products Marketing Board

Chairman
C E Mighton 10th Floor 2124
Secretary
Miss E. Peters 10th Floor 2124
Vice-Chairman
A Burrell 10th Floor 2124

Agriculture & Food—continued

Secretary, Marketing Board
J W Drennan 10th Floor 2124
W V Doyle 10th Floor 2124
Marketing Director
B P Teasdale 10th Floor 2124
Secretary
Mrs C Murray 10th Floor 2124

Milk Commission

Chairman
G A McCague 9th Floor 2411
Secretary
Miss E Thompson 9th Floor 2411
Dairy Commissioner
J L Baker 12th Floor 1429
Secretary
Mrs P Glennon 12th Floor 1429
Director
J C Palmer 9th Floor 2411
Secretary
Mrs B Moffit 9th Floor 2411
Associate Director, & Secretary, Milk Commission
J F Jewson 9th Floor 2411
Director, Milk & Cream Quality
E H Smith 9th Floor 2411
Director, Milk Products Division
R H Jardine 9th Floor 2411
Director, Marketing Division
T G Hicks 9th Floor 2411
Director, Milk Composition Program
W A Harley 9th Floor 2411

Ontario Food Council

Chairman
D E Williams 9th Floor 5323
Secretary to Chairman
Mrs D White 9th Floor 5323
Vice-Chairman
E F Marritt 9th Floor 5323
Secretary to Council
M Huff 9th Floor 5323
Market Development Specialist
W H Richardson 950 Yonge Street 5434
Director — Consumer Section
Miss R M Moyle 9th Floor 5323
Food Information Specialist
Miss B G Cornell 9th Floor 5323
Director, Agricultural Branch, Ontario House
H Pauls II Street
London S W 1 England 01-930-6404

Ontario Telephone Commission

Chairman
V B W Flynn 3rd Floor 1371
Secretary
Miss S. Dyson 3rd Floor 1371
Engineer
R V L Handforth 3rd Floor 1371
Commercial Officer & Secretary to Commission
Thos Grindlay 3rd Floor 1371

Veterinary Services Branch

Director
Dr Harold Worton 6th Floor 5841
Secretary
Mrs M Hurst 6th Floor 5841

Agriculture & Food—continued

Director, Regulatory Section
Dr K A McDermid 6th Floor 5842
Director, Laboratory Section
Dr V C R Walker 6th Floor 5842
Head, Meat Inspection
Dr G R Craig 6th Floor 5843
Field Services
Dr L G Coleman 6th Floor 5843
Investigational Officer
O J Lutes 6th Floor 5843

Agricultural Education and Research Division

Director
Dr D N Huntley 12th Floor 6695
Secretary
Miss E I McInnis 12 Floor 6695

Centralia College of Agricultural Technology Huron Park, Ontario

Principal
J A MacDonald ..... Centralia 228-6604
Secretary
Mrs B Wilson ..... Centralia 228-6604
Lecturing Staff ..... Centralia 228-6601
Associate Director — Home Economics
Miss M McGhee ..... Centralia 228-6601
Accounts
F. Willis ..... Centralia 228-6601

Farm Economics, Co-operatives & Statistics Branch

Director
Dr H L Patterson 4th Floor 1064
Secretary
Miss H D Redden 4th Floor 1064
Associate Director, Economics
E A Haslett 4th Floor 1064
Associate Director, Statistics & Co-operatives
J E O'Meara 4th Floor 1064
Dairy Economics
W R Redelmeier 4th Floor 1064
Land Use Economics
H F Noble 4th Floor 1064
Marketing Economics
H Blum 4th Floor 1064
Production Economics
F G F Hill 4th Floor 1064
Statistics
M C Riach 4th Floor 1064
Library
Miss F Lando 3rd Flr 1816

Horticultural Research Institute Vineland Station, Ontario

Director
Dr J A Archibald ..... Vineland 562-4141
Secretary
Mrs H Zimmerman ..... Vineland 562-4141

Horticultural Products Laboratory Vineland Station

Chief Research Scientist
Dr J H L Truscott ..... Vineland 562-4141

Agriculture & Food—continued

Horticultural Experiment Station Simcoe

Resident Research Scientist
Dr G H Collin .....Simcoe 426-3269

Kemptville College of Agricultural Technology Kemptville, Ontario

Principal
Dr F A Stinson .....Kemptville 258-3411
Secretary
Mrs K E Eadie .....Kemptville 258-3411
Associate Principal
J A Dalrymple .....Kemptville 258-3411
Associate Director — Home Economics
Miss R I Shaver .....Kemptville 258-3411

New Liskeard College of Agricultural Technology New Liskeard, Ontario

Superintendent
J D Butler .....New Liskeard 647-6701
Secretary
Mrs Janet Donoghue .....New Liskeard 647-6701

Ontario Agricultural Research Institute

Comptroller
F H Quinton University of Guelph ..Guelph 824-4120
Secretary
Mrs D M Cotton University of Guelph
Guelph 824-4120

Provincial Pesticide Laboratory

Director
Dr R Frank University of Guelph
Guelph 824-4120

Ridgetown College of Agricultural Technology Ridgetown, Ontario

Principal
W W Snow .....Ridgetown 674-5456
Secretary
Miss H M Long .....Ridgetown 674-5456
Administrative Assistant .....Ridgetown 674-5456
Secretary
Mrs H Goens .....Ridgetown 674-5456

Junior Farmers' Association of Ontario

Secretary-Treasurer
C L Hamilton 1200 Bay Street 1241

CIVIL SERVICE COMMISSION

Britannica House
151 Bloor Street, West

Chairman
A T M McNab 10th Flr 5768
Commissioners
C E Brannan 7th Flr The Frost Bldg 1772
J S Yoerger QC r 408 North Wing 5325
Secretary to the Civil Service Commission
Mrs K H Mitchell 10th Flr 5768
Secretary to the Chairman
Miss E V Woolley 10th Flr 5768

DEPARTMENT OF CIVIL SERVICE

Britannica House
151 Bloor Street, West

Deputy Minister
R D Johnston 10th Flr 2076
Secretary
Miss C L deSouza 10th Flr 2076
Executive Director
H Copland 10th Flr 1471
Secretary
Miss L Clements 10th Flr 1471

Pay and Classification Standards

Director
K W Skelton 9th Flr 1483
Secretary
Mrs J Gauvain 9th Flr 1483
Chief Classification Officer
H B Farrant 9th Flr 1483
Senior Classification Officers
T A Dawes 9th Flr 1483
W E Edser 9th Flr 1483
D W Pollock 9th Flr 1483
Chief Pay Research & Policy Officer
E A McKee 9th Flr 1531
Senior Pay Research Dfficer
W F Jobson 9th Flr 1531
Economist
T Buyniak 9th Flr 1531
Chief Standards Officer
J A Jackson 9th Flr 1483
Office Manager
Mrs M J Deschamps 9th Flr 1483
Position Data Officer
Mrs B M Ault 9th Flr 1531

Planning and Audit

Director
M L Jeffery 9th Flr 2091
Secretary
Miss L Piteo 9th Flr 2091
Audit Officers
9th Flr 2091

Recruitment Branch

Director
Mrs E M McLellan 6th Flr 1463
Secretary
Mrs B G Liversidge 6th Flr 1463
Assistant Director
6th Flr 1463

Dept. Civil Service—continued

Chief, General Staffing
P L Dunne 6th Flr 6081
Manpower Planning & Special Projects
H R Regush 6th Flr 6086
Career Counsellor
D G Airhart 6th Flr 6086
Testing & Examinations Officer
Miss M I Smith 6th Flr 4897
School & College Liaison Officer
Mrs A Kerr 6th Flr 6081
Downsview District Officer
L W Woodman, Laboratory Bldg Downsview 3487
Staffing — Professional and Administrative
Senior Recruitment Officers 6th Flr 6086
Staffing — General Office
Recruitment Officers 6th Flr 6081
Temporary Help
Mrs N Briscoe Supervisor 6th Flr 6631

Staff Development and Research

Director
S Davidovich 6th Flr 1438
Secretary
Mrs R Johnson 6th Flr 1438
Assistant Director — Staff Development
K A Cassac 9th Flr 1438
Secretary
Miss C Jones 9th Flr 1438
Staff Development — External
J Clark 9th Flr 1438
Staff Development — Internal
M E Weissengruber 9th Flr 1438
Staff Development Officers
9th Flr 1438
Assistant Director — Research
L Wevrick 10th Flr 5761
Secretary
Miss S Deluca 10th Flr 5761
Personnel Research Officers 2453

Administrative Services

Director
H F Goss 10th Flr 2065
Secretary
Mrs C Bedborough 10th Flr 2065

MANAGEMENT INFORMATION SERVICES

Manager
M Harris 10th Flr 1425
Secretary
Mrs L A Ciccolini 10th Flr 1425
Statistician
Mrs A H Malkin 10th Flr 1425
Supervisor Information
Miss D A Walker 10th Flr 1401
Supervisor Services
M J Macey 10th Flr 1404

ACCOUNTING SERVICES

Accountant
A B Crompton 10th Flr 5404
Payrolls
Miss J Levitt 10th Flr 5404
Accounts Supervisor
G V Adams 9th Flr 2071

Dept. Civil Service—continued

Purchasing & Supplies
Mrs N Bundy 9th Flr 2071
Printing and Stockroom
D J Dew 3rd Flr 1470

PERQUISITES AND CREDITS

Prequisites Officer
R R Mabee 6th Flr 2094
Assistant
Mrs D McKnight 6th Flr 2094

Communication & Publicity

Chief Information Officer
J Busby 6th Flr 6086
Editor
A P Heathcote 9th Flr 5621
Information Officer
Miss M LaVigne 9th Flr 5621
Secretary
9th Flr 5621
Circulation
Mrs F M Hanna 9th Flr 5621

Employee Services

Director
G M Patrick 2nd Flr 1200 Bay 5161
Employee Counsellors
W J Foster 2nd Flr 1200 Bay 5161
J K Owens 2nd Flr 1200 Bay 5161
Secretary
Mrs M Clark 2nd Flr 1200 Bay 5161

Ontario Joint Council

Chairman
A R Dick Q C 213 Main Bldg 2838
Government Representatives
R D Johnston 10th Flr 151 Bloor St W 2076
H Copland 10th Flr 151 Bloor St W 1471
Civil Service Association Representatives
G T Gemmell 15 St Mary St 927-6950
H Bowen 15 St Mary St 927-6950
Secretary
N Phelps r 475 Main Bldg 1455

Public Service Grievances Board

Chairman
Professor R Presgrave
Members
D A Crosbie
Mrs D Hinchey
D Y Lewis
Mrs E Smith
F E Wood
Secretary
N Phelps r 475 Main Bldg 1455

Public Service Classification Rating Committee

Chairman
Professor R Presgrave
Members
Mrs D Hinchey
Mrs E Smith
Secretary
N Phelps r 475 Main Bldg 1455

DEPARTMENT OF CORRECTIONAL SERVICES

434 University Avenue
(Unless Otherwise Noted)

Minister's Office

Minister
Hon. Allan Grossman r 300 4344
Secretary to the Minister
Mrs E Aitchison r 300 4344
Secretary
Mrs E L Thompson r 300 4344
Executive Assistant to the Minister
Mrs W Ward Markle r 305 4346

Deputy Minister's Office

Deputy Minister
L R Hackl r 302 4341
Secretary
Mrs E Mayberry r 302 4341
Executive Assistant to Deputy Minister
r 304 4483
Secretary
r 308 4483

Institutions Division

Executive Director
D Sinclair r 302 4342
Secretary
Miss M Beavan r 302 4342

Professional Services Division

Executive Director
D J Penfold 4th Flr 454 Univ Ave 1487
Secretary
Miss A E Bowden 4th Flr 454 Univ Ave 1487

Administrative and Financial Services Division

Executive Director
R T J West r 307 4342
Secretary
Mrs F Speer r 307 4342

Administrative Services

Director
T McCarron r 201 5811
Office Services Supervisor r 308 4349
Administrative Files r 308 4349
Data Processing r 206 4310
Inmates' Records r 308 4349

Accounts and Payrolls

Chief Accountant
R Eng r 208 4335
Secretary
r 208 4335
Assistant Chief Accountant
V M Chaves r 208 4335
Accounts Payable Supervisor
G Brown r 208 4357
Payroll Supervisor
Mrs I Woods r 208 4357

Correctional Services—continued

Budget Accountant
H Rebeiro r 208 4357

Internal Audit

Chief Internal Auditor
J J McDevitt 3rd Flr 454 Univ 1166

Industries

Director
W T Vrooman 3rd Flr 454 Univ 4351
Secretary
Miss S Campbell 3rd Flr 454 Univ 4351
Industrial Superintendent
V M Sicklesteel 3rd Flr 454 Univ 4351

Construction and Maintenance

Director
G G Feher r 506 2511
Secretary
Miss T Hajer r 507 2511
Construction Superintendent
E A Brown r 503 2511

Purchasing and Supply

Director
E Hayhurst r 402 4363
Secretary
Miss M H Barclay r 402 4363
Chief Purchasing Officer
D Westland r 402 4363
Stationery Stores r 105 4363

Systems and Procedures

Chief Systems and Procedures Officer
R A Wills 2nd Flr 454 Univ 6249

Institutions Division

Executive Director
D Sinclair r 302 4342
Secretary
Miss M Beavan r 302 4342

Adult Male Institutions

Administrator
Dr H C Hutchison r 507 4783
Secretary
Miss V Field r 507 4783
Assistant Administrator
Mr R C Stewart r 506 4783

Adult Female Institutions

Administrator
Miss A Nicholson r 502 5795
Secretary
Mrs B Keip r 502 5795

Inspection

Chief Inspector r 508 4355
Inspectors r 508 4355

Correctional Services—continued

Jails

Administrator
D Dougall r 508 4355
Secretary
Miss M Graves r 508 4355
Chief Provincial Bailiff
T Hill r 508 4350

Training Schools
4th Floor 454 University

Administrator
H Garraway 4368
Secretary
Miss E Nylen 4368
Assistant Administrator
Mrs J Riches 4368
Records
Mrs A J Wakelin 4368

Professional Services Division

Executive Director
D J Penfold 4th Flr 454 Univ Ave 1487
Secretary
Miss A E Bowden 4th Flr 454 Univ Ave 1487

After-Care Services

Director
D C Mason 3rd Flr 454 Univ Ave 4511
Secretary
Mrs V Coughlan 3rd Flr 454 Univ Ave 4511
Assistant Director (Adults)
J D Hill 3rd Flr 454 Univ Ave 4511
Assistant Director (Juveniles)
3rd Flr 454 Univ Ave 6075
Referral Co-ordinator
E K Maxted 3rd Flr 454 Univ 4511
After Care Officers
Adult 3rd Flr 454 Univ Ave 4511
Juvenile — (Male) 4731
— (Female) 6075

Chaplaincy Services

Director
Rev M S Flint 4th Flr 454 Univ Ave 1083

Education

Director
A D Mackey 4th Flr 454 Univ Ave 1487

Farm Services

Director
E G Wright ....Guelph TA-2-0020

Food Services

Director
Mrs I E Beal 4th Flr 454 Univ Ave 1083
Secretary
Mrs H Jacobs 4th Flr 454 Univ Ave 1083

Medical Services

Director
Dr N L Goodwin 4th Flr 454 Univ Ave 1083

Correctional Services—continued

Psychology

Director
Dr W A Norton 4th Flr 454 Univ Ave 1083

Research

Director
Dr C T Surridge 4th Flr 454 Univ Ave 4325
Secretary
Mrs K Baker 4th Flr 454 Univ 4327

Information

Director
A S Nuttall r 501 4321
Secretary
Mrs H Crawford r 501 4321
Information Officers
D W Kerr r 501 4321
Mrs M Guarino r 501 4321
Chief Librarian
T J Anderson r 501 4321

Ontario Board of Parole

Chairman
F H Potts 3rd Flr 454 Univ 4366
Secretary
Miss H Bernatt 3rd Flr 454 Univ 4366
Executive Assistant
J H Riva 3rd Flr 454 Univ 4366

Personnel

Director
D N Fosbury r 402 6601
Secretary
Mrs S Kuzel r 402 6601
Position Administration Officers
D N Monument r 406 6601
Personnel Records
D J Portoghese r 405 6601
Staff Training and Development — Director
S A Nicol r 416 6601
Staffing Officer
A P Baker r 414 6601

Adult Institutions

GUELPH REFORMATORY

Superintendent
C Sanderson ....Guelph 822-0020
Officer Manager
L E Churchill ....Guelph 822-0020

MIMICO — ALCOHOLIC & DRUG ADDICTION CLINICS

Superintendent
E K Glinfort 255-0821
Supervising Rehabilitation Officer
F Pulido 255-0131
Supervising Psychologist
W Marshall 255-0131

Correctional Services—continued

MIMICO REFORMATORY
Superintendent
J R Morris 255-0131
Office Manager
W M MacDonald 255-0131

MILLBROOK REFORMATORY
Superintendent
G D Stewart .....Millbrook 932-2624
Office Manager
A G Downie .....Millbrook 932-2624

MONTEITH INDUSTRIAL FARM
Superintendent
D B Griggs .....Val Gagne 2521
Office Manager
J T Plummer .....Val Gagne 2521

VANIER CENTRE FOR WOMEN
Superintendent
G R Thompson .....Brampton 459-9100
Office Manager
W Pfaff .....Brampton 459-9100

BRAMPTON — TRAINING CENTRE
Superintendent
J M Marsland .....Brampton 451-5580
Office Manager
A C Hornsby .....Brampton 451-5580

BURTCH INDUSTRIAL FARM
Superintendent
R B Masecar .....Mount Pleasant 484-2421
Office Manager
A W Edwards .....Mount Pleasant 484-2421

BURWASH INDUSTRIAL FARM
Superintendent
G B Silcock .....Estaire 673-4122
Office Manager
K Williams .....Estaire 673-4122

FORT WILLIAM INDUSTRIAL FARM
Superintendent
G J Gauthier .....Fort William 622-4421
Office Manager
T W Towns .....Fort William 622-4421

RIDEAU INDUSTRIAL FARM
Superintendent
J Irvine .....Merrickville 269-4748
Office Manager
H J Stienberg .....Merrickville 269-4748

Training Schools

PINE RIDGE SCHOOL — BOWMANVILLE
Superintendent
H M Hooper .....Bowmanville 623-2582
Office Manager
S G English .....Bowmanville 623-2582

Correctional Services—continued

BROOKSIDE SCHOOL — COBOURG
Superintendent
G Pollard .....Cobourg 372-5457
Office Manager
R Coulson .....Cobourg 372-5457

GRAND VIEW SCHOOL — GALT
Superintendent
T J Loker .....Galt 621-5160
Office Manager
A E Probert .....Galt 623-0520

RECEPTION & DIAGNOSTIC CENTRE — GALT
Superintendent
T J Loker .....Galt 623-0520

HILLCREST SCHOOL — GUELPH
Superintendent
K Brady .....Guelph 822-1782

SPRUCEDALE SCHOOL — HAGERSVILLE
WHITE OAKS VILLAGE — HAGERSVILLE
Superintendent
J Bain .....Hagersville 768-3377
Office Manager
M L Lang .....Hagersville 768-3377

KAWARTHA LAKES SCHOOL — LINDSAY
Superintendent
S Keane .....Lindsay 324-6153
Office Manager
G T Evans .....Lindsay 324-6153

TRELAWNEY HOUSE — PORT BOLSTER
Superintendent
S Keane .....Pefferlaw 66 Ring 2
General Clerk
Mrs H N McIntyre .....Pefferlaw 66 Ring 2

GLENDALE SCHOOL — SIMCOE
Superintendent
G C McCracken .....Simcoe 426-3561
Office Manager
N F Pagnan .....Simcoe 426-3561

Private Training Schools

ST. JOSEPH'S SCHOOL — ALFRED
Superintendent
Brother Maurice-Jacques .....Alfred 679-2255

ST. EUPHRASIA'S SCHOOL — TORONTO
Sister St. Agathe 782-5444

ST. JOHN'S SCHOOL — UXBRIDGE
Brother Alfred .....Uxbridge 364-0556

DEPARTMENT OF EDUCATION

Minister's Office

Minister
Hon Wm G Davis 2601
Minister's Secretary
Miss H R Anderson r 369 Main Building Queen's Park 5277
Executive Assistant to Minister
C H Westcott r 729 44 Eglinton Ave W 2151
Secretary
Miss J Farewell r 729 44 Eglinton Ave W 2151

Deputy Minister's Office

44 Eglinton Avenue West

Deputy Minister
Dr J R McCarthy r 703 2605
Secretary
Mrs S M Spedding r 703 2605
Executive Assts
T Campbell 7th Flr 2641
T H Houghton 2334
Secretary
Miss M E Berry 7th Flr 2641
Co-ordinator, Cultural Exchange Program
Prof C E Rathe 1st Flr 40 Eglinton E 2060
Co-ordinator
Special Projects Section
G J Mason Bst 40 Eglinton E 1320
R C Johnston Bst 40 Eglinton E 1320

Assistant Deputy Ministers' Offices

7th Floor, 44 Eglinton Avenue West

Instruction
G L Duffin 2615
Secretary
Miss E M Hamilton 2615
Provincial Schools and Further Education
L M Johnston 2615
Secretary
Mrs M Smith 2615
Administration
J S Stephen 2617
Secretary
Miss G Blake 2617
Executive Assistant
N E Mealing 2565
Budjet Officer
Mrs M R Barclay 5342
Budget Analyst
D W Ko 5342
Internal Auditor
M A Davison 5342

Applied Arts and Technology Branch

6th Floor, 55 Eglinton Avenue East

Director
N A Sisco 6162
Secretary
Mrs D L Poeltl 6162
Assistant Director
H W Jackson 6162
Executive Officer
..... 6180

Education—continued

SENIOR ADMINISTRATORS, COLLEGES OF APPLIED ARTS AND TECHNOLOGY

D H Craighead 6158
S A Norton 2644
D W Shaver 6161
Senior Supervisor
H D Judd 6158
Co-ordinator Apprentice Training
R A Hinds 2644
Administrator, Training, Business and Industry
J A Wright 6154
District Supervisors 6154
M T Jost 662 Lyon St Ottawa 236-9981
Administrator, Ontario Manpower Retraining Program
E L Kerridge 6151
District Supervisors 6151
Registrar, Private Trade Schools
J B Hay 5388

COUNCIL OF REGENTS

6th Floor 55 Eglinton Avenue East

Chairman
Dr H H Kerr 6329
Executive Secretary 6162

Educational Policy & Development Council

2nd Floor, 44 Eglinton Avenue West

Chairman
J B St John 5427
Members
R Beriault 5427
Secretary
Mrs S Broderick 5428

Correspondence Courses Section

1152 Bay Street

Administrator
F Hogg 2657
Adviser, Elementary School Correspondence Courses
Miss E M Froud 6448
Registrar
J E Hall 2657
Office Manager
W A Argue 6524
Advisers, Secondary School Correspondence Courses
B F Ahrens (Mathematics) 6448
A H Carter (Science) 6448
Mrs M Carter (Latin) 6448
Mrs F Deciry (Francais) 6448
W M Drew (English & History) 6448
Mrs D Ferguson (Commercial) 6448
Miss A C N Hall (English & French) 6448
J A Lychek (Business & Commerce) 6448
F B MacMillan (Mathematics) 6448
Mrs H I McSherry (Science) 6448
Mrs G M Moore (English & History) 6448
G A Purdy (Business & Commerce) 6448
J F Rees (Mathematics) 6448
Miss D Rogers (History) 6448
J Walker (Geography) 6448

Curriculum Section

3rd Floor, 44 Eglinton Avenue West

Superintendent
J F Kinlin 5982
Secretary
Mrs V Gonsalves 5982

Education—continued

Executive Assistant
T A Lee 1584

Group Chairmen
A T Carnahan (Social Sciences) 5606
J K Crossley (Arts) 5607
G A Kaye (Pure and Applied Sciences) 5619
C H Williams (Humanities) 1781

Assistant Superintendents
D G Bagshaw (School Libraries) 5989
N Bennet-Alder (French) 5605
N A Best (Learning Materials) 6457
F J Clute (Guidance) 5985
W W Coulthard (History, Sociology, Social Studies) 5783
H W Cyr (Orientation du Programme) 5608
J G Davis (Out-of-School Education) 5637
Helen I Dunlop (Dramatic Arts) 6400
Dorothy H M Dunn (English) 6411
L J Dupuis (Program Co-ordinator — Intermediate Division) 5653
Mrs Doris P Fennell (School Libraries) 5988
R C Fobert (Guidance) 5986
C D Gaitskell (Art) 5996
R H Goddard (Economics, Geography, Social Studies) 5600
W K Gray (Moderns) 5631
G T Isford (Technical) 6329
R A Jackman (Moderns) 5617
B J Kipp (Anglais) 6339
Anne M Lawson (Family Studies — Home Economics) 6410
D E Loney (Technical) 5629
J R MacLean (Program Co-ordinator — Junior Division) 5620
G M MacMartin (Physical Education and Health) 6412
N B Massey (Science) 1802
C J McCaffray (Program Co-ordinator — Senior Division) 6327
F J McAllister (Textbook Publisher Relations) 5987
Mrs Jean M McConnell (Business and Commerce) 5658
W D A McCuaig (History, Political Science, Social Studies) 6321
I G McHaffie (Classics) 5355
Sylvia M S McPhee (Program Co-ordinator — Primary Division) 2952
W G Mitchell (Screen Education) 5609
D A Penny (Science, Centennial Centre Liaison) 429-4100
L G Queen (Music) 5604
G A Scroggie (Mathematics) 5634
L W Steele (Science) 5635
R A L Thomas (Culturally Disadvantaged Children Studies, Local History Studies) 2686
P F Wiseman (General) 5639

Support Staff:
Mrs T Olivier (Office Manager) 1584
Mrs R I Wolfe (Librarian) 5980
Mrs K Young (Editor) 2271

Learning Materials Service Unit, 559 Jarvis Street
M Seymour (Administrator) 2063
Miss L M Hendershot (Manager, Acquisition & Evaluation) 2634
E Scupham (Manager, Distribution & Maintenance) 2646

Education—continued

Departmental Business Administration Branch

5th Floor, 44 Eglinton Avenue West

Director
A C Goddard 2611
Secretary
Mrs A C Pernitsch 2612
Chief Accountant
H Bloemink 2612
Secretary
Miss D Wallin 2612
Procedures Accountant
..... 2612

ACCOUNTS

Supervisor
A C Eddy 5361
Accounts Payable
..... 5361
Travel Claims
Mrs B Nast 5361
Revenue
R G Morton 5361
Machine Accounting
Mrs V Bray 5361

ADMINISTRATIVE SERVICES

Manager
B M Hannigan 4th Flr 5383
Assistant Records Officer
E Cameron 4th Flr 2308
Central Registry & Publications
Mrs L Pullen 4th Flr 2308
Stores & Distribution Centre
3rd Flr 26 Breadalbane
L W Taylor 2668
Teachers' Files
2nd Flr 1 St Clair Ave W 4429

FEDERAL-PROVINCIAL AGREEMENTS

Co-Ordinator
R H Beach 5832
Vocational Grant Payments
E J Sweeney 5832
Claims
E L Martin 5832
D H Rivet 5832

PAYROLLS

Supervisor
W J Scott 2480
Regular & Probationary Payroll
N N Hinds 2480
Casual Payroll
Miss M B Lewis 2480
Attendance Records, Deductions & Perquisites
Miss M Ingleton 2480

PRINTING SERVICES

Manager
G Lefort 2nd Flr 26 Breadalbane 6851

PURCHASING OFFICE

Purchasing Officer
C J Cottrell 5826
Secretary
Miss C D Douglas 5826

Education—continued

Assistant Purchasing Officer
B J Hood 5826

STUDENT AID LOANS
J V Tabone 5488

Education Data Centre
94 Cumberland Street

Director
Mr Z Richard Patterson 5th Flr 6669
Secretary
Mrs P Nijhuis 4th Flr 6669
Manager (Systems)
Mr D W Urquhart 7th Flr 5752
Secretary
Miss E A Kochberg 7th Flr 5752
Systems Analysts 7th Flr 2631
Systems Analysts 4th Flr 1126
Programmers 7th Flr 2631
Programmers 4th Flr 1126
Technical Services Manager
B G Cook 4th Flr 6698
Operations 2nd Flr 6531
Manager (Operations)
A J Cracknell 2nd Flr 5119
Secretary
Miss Donna Atkinson 2nd Flr 6531
Asst Manager (Oper)
R D Bates 2nd Flr 5119
Key Punch Supervisor
Mrs S Parks 2nd Flr 6531
Input Supervisor
R Sheppard 2nd Flr 6531
Forms Analyst
D Douglas 2nd Flr 6531
Supervisor, Data Control
C Green 2nd Flr 6531

Educational Television Branch
1670 Bayview Ave, Toronto 17, Ontario

Director
T R Ide 6301
Secretary
Mrs M Spendlove 6301
Executive Assist to Director
D Todgham 6301

SUPERINTENDENT, PLANNING & CREATIVE SERVICES
D J Cook 6301
Secretary
Miss L Hutton 6301
Superintendent, Education
J Ross 6301
Secretary
Mrs D Bowerman 6301
Superintendent, Operations
K Holen 6301
Secretary
Miss M McKenzie 6301
Supervisor, Public Relations Information & Marketing
D O'Hearn 6305

Education—continued

SUPERVISOR — ADMINISTRATIVE SERVICES
Manager
N C Higgins 6308
R Glass 6305
Office Manager
Mrs M Brickles 6197
Senior Accounts Clerk
Mrs L Shemavonian 5907

ASSISTANT SUPERINTENDENT — ENGINEERING
P Bowers 6301
Technical Adviser
A R MacGregor 6311
Assistant Superintendents — Education
D Crowdis, Adult Education 1871
M Fotheringham, Mathematics & Science 1871
Dr V Good, Professional Development 6305
L Lacroix, Bilingual Television 5446
J Syrett, Social Science 1871
R Thomas, Humanities 1871
General Coordinator
F W Hyder 487-3696
Education Supervisors
T Bamford 487-3696
R Brodeur 5942
Mrs J Brooks 6311
K Carson 487-4764
D Chamberlain 487-4188
A Chenier 5942
E Coneybeare 487-3696
F Ebos 487-5521
A Fasan 487-3696
J Hanley 6378
Mrs J Harvey 487-5521
G Matteo 487-5521
B Murray 487-4764
Mrs G Ormrod 487-5521
B Thompson 487-3696
D Thompson 6378
Dr S Tobe 487-4188
D Torney 6378
Miss R Vernon 6311

COORDINATING UTILIZATION RESOURCES
Dr J Cooper 487-3696

ASSISTANT SUPERINTENDENT — CREATIVE SERVICES
E Moser 6308
Operations Manager
R Dexter 487-5521
Senior Unit Manager
Mrs N Hollow 5901
Production Coordinator
Miss G Hodgkinson 6305
Film Coordinator
P Mugford 6315
Technical Supervisor
R Stroud 6318
Broadcast Traffic Supervisor
Miss E McBrien 6311
Research Assistant
Miss C Farwell 487-4188

Education—continued

Script Editors
Mrs L Prim-Chorney 1875
Mrs J Soloviov 1875
Mrs R Wilcox 1875

Script Coordinator
Miss B Masters 6510

Executive Producers
Miss M Stratton 6305
P Larose 487-4188
P Kearney 6318

Supervising Producer (French)
P Larose 487-4188

Producers
Miss C Armstrong 487-4764
D Coles 1880
D Elder 6318
C Homer 6378
J Labow 487-4764
Mrs P Liptrott 1891
W Longul 6378
J Proulx 6318
T Snowsill 1883
M Spivak 6378
Miss B Tomlinson 6311

Directors
G Boudreau 1883
P Llewellin 6378
P Marquardt 487-4535
R Wood 487-4535

Information Branch
1st Floor, 40 Eglinton Avenue East

Director
A Bruner 6407

Secretary
Mrs M Carlton 6407

Press Officer
A J Gillies 6407

Press Relations (Broadcasting)
P J Emmerson 6407

Ass't Press Relations
Miss P Mason 6407
Mrs L Rachlis 6407

General Enquiries
Mrs M L Gaby 6407

Editorial & Production Office
Senior Editor
R J Dennis 6407

Editors
D A Mills 6407
Miss C Pitt 6407

Reports
Miss J Gordon 6407

Office Manager
Mrs J Lavery 6407

Legal Office
4th Floor, 44 Eglinton Avenue West

Counsel
R A Copeland 6401

Executive Officer
F L Showler 6401

Secretary
Mrs E S McAuliffe 6401

Education—continued

Personnel Branch
5th Floor, 44 Eglinton Avenue West

Director
R L McNeil 2222

Senior Personnel Officers
W J Campbell 2222
T A Thomson 2222

Personnel Officers
D J Bray 2222
S Goldstein 2222
Miss B A Pope 2222
G W Taylor 2222

Staff Development Officer
G C Peek 2222

Office Manager
Mrs E C Jewell 2222

Provincial Library Service Branch
4 New Street

Director
W A Roedde 2696

Supervisor of Departmental Library Service
Miss B M Evans 2696

Supervisor of Extension Service
Miss J Munro 2696

Supervisor of Children's Library Service
Mrs I McDonough 2696

Registrars' Section
1 St Clair Avenue West

Registrar
A W Bishop 4th Flr 2621

Secretary
Mrs L Cobb 4th Flr 2621

Assistant Superintendent
H A Sutton 4th Flr 2621

Assistant Registrar
A H Milne 4th Flr 2621

Teachers Certificates and Admissions Administrator
T Evans 3rd Flr 2234

Teacher's Letter of Standing
D Harris 3rd Flr 2234

Secondary School Teacher's Interim Certificates and Letters of Permission
Miss W G Benard, 2nd Flr 2639

Teacher's Records
Mrs A Truman 2nd Flr 2600

Standards Program and Admission to Departmental Summer Courses
B C Bowland 3rd Flr 1354

Departmental Summer Course Information
Miss J Halliday 3rd Flr 6406

Admission to Teachers College
Mrs J Elte 3rd Flr 2677

Permanent Teachers Certificates
W E Percy 3rd Flr 6418

Evaluation Administrator
N A Vale 4th Flr 1356

Evaluation of Educational Standing
Mrs G Lemieux 4th Flr 1356

Students Examination Records
Miss A J Daly 4th Flr 5384

Education—continued

Secondary School Graduation Diplomas
G E Mills 3rd Flr 6508
Secondary School Honor Graduation Diplomas
Miss A Kogler 4th Flr 5384
University of London Examinations
Miss S D Hibbitt 3rd Flr 2609
Teacher Exchange
Mrs L Cobb 4th Flr 2621

School Business Administration Branch
2nd Floor, 44 Eglinton Avenue West

Director
G Douglas Spry 5624
Secretary
Mrs D Bowser 5624
Superintendent of Architectural Services
R F Lawton 4876
Co-ordinator, Regional Business Administration
J Martin 2947
Secretary
Mrs B Leahey 2947

GRANTS SECTION
2nd Flr. 44 Eglinton Avenue West

Supervisor
F S Wilson 2653
Secretary
Mrs S Wood 2653
Assistant Supervisor
R K Fletcher 2653
Grant Calculations
T C Hamilton Elem & Sec Schools 2653
H A Huyck Office Manager & Special Grants 2653
Metropolitan Toronto Grants
Miss M Echlin 2653
Grant Payments
M A Wilson 6535

School Planning & Building Research Section
2nd Flr. 44 Eglinton Avenue West

Chief Research Architect
S T Orlowski 5348
Secretary
Mrs R Bliman 5348
Research Architects
A F Anderson — Elementary & Secondary Schools 5348
R J Stirling — Colleges of Applied Arts....5348
Cost Research Analyst
R E Mitchell 2311

School Plant Approvals Section
2nd Flr. 44 Eglinton Avenue West

Chief School Approvals Consulting Architect
D Russell 2311
Secretary
Mrs V Toumayan 2311
School Approvals Consulting Architect
D H Matthews 2311

Education—continued

Schools for the Blind and the Deaf Branch
5th Floor, 20 Eglinton Avenue East

Administrator
W K Clarke 1341
Secretary
Miss H I Halfyard 1341
Executive Officer
R B Fraser 1341

STATISTICS SECTION
5th Floor, 40 Eglinton Avenue East

Chief Statistician
Dr J A Keddy 4878
Secretary
Mrs A Paes 4878
Statisticians
T David 4878
Mrs J I St Rose-Haynes 4878

Supervision Section
6th Floor, 44 Eglinton Avenue West

Superintendent
A H McKague 2667
Secretary
Mrs B D Winson 2667
Executive Officer
J B Wolfe 2662
Executive Assistant
Miss F V Preston 2666
Assistant Superintendents
W G Chatterton 2651
W Currie 2604
A Gamble 2665
A L Lakie 2660
L E Maki 2663
R J McNaughton 2636
Miss G R Munnings 2670
C P O'Neill 2652
J R Thomson 2450
W C Vanderburg 5372
F W Vickers 2673
G H Waldrum 2678

SUPERVISORS OF SPECIAL EDUCATION

G D Bergman, Hospital Schools 2228
Dr Joan E Bowers Emotionally Disturbed Children 2228
G R O Campsall, Neurologically Impaired Children 2228
Miss T M Forman, Educationally Retarded Children 2228
D I Rose, Physically Handicapped Children 2228
Mrs A M Stocker, Schools for the Retarded 2228

REGIONAL DIRECTORS
(Regional Offices)

Northwestern (Region 1)
R R Steel News Chronicle Bldg
Water St Port Arthur 345-6551
Midnorthern (Region 2)
C E Butcher 1349 Lasalle Blvd Sudbury 566-3480

Education—continued

Northeastern (Region 3)
J H Kennedy 240 Algonquin Ave
North Bay 474-7210
Western (Region 4)
D W Scott 1137 Western Rd London 433-5371
Midwestern (Region 5)
F Bornhold 279 Weber St North
Waterloo 576-2050
Niagara (Region 6)
H B Hendeson 15 Church Street
Suite 402 St Catharines 684-1123
West Central (Region 7)
D I Young (Acting) 40 Eglinton Ave E 2692
East Central (Region 8)
R G Rist 29 Gervais Drive Don Mills 5971
Eastern (Region 9)
R W Froats 1082 Princess Street
Kingston 546-2641
Ottawa Valley (Region 10)
J O Proulx 1825 Woodward Drive
Ottawa 5 725-1156

Teacher Education
4th Floor, 44 Eglinton Avenue West

Director
G L Woodruff 1341
Secretary
Miss D Papayanis 1341
Assistant Directors
H A Blanchard 1341
J Bain 1341
D A MacTavish 1341
D Steinhauer 1341
Executive Officer
W Mitchell 1341

Professional Development
4th Floor, 44 Eglinton Avenue West

Superintendent
J H Healy 2682
Assistant Superintendents
J E Smith 2682
H H Town 2682
G Filion 2682

LAKESHORE TEACHERS' COLLEGE

Principal
W C McClure 3199 Lakeshore Blvd W
Toronto 14 255-3433

TORONTO TEACHERS' COLLEGE

Principal
J D Stennett 951 Carlaw Ave Toronto 6 461-6351

Youth and Recreation Branch
559 Jarvis Street

Director
R E Secord 2625
Secretary to Director
Mrs O MacKinnon 2625
Conference Secretary
Mrs P Ratcliffe 2625
Superintendent of Community Programs
D A Garvie 2625

Education—continued

Superintendent of Recreation Programs
D L Minshall 2625
Superintendent of Camps
C A Weir 2625
Assistant Superintendent, Physical Recreation
J C Eilbeck 2625
Assistant Superintendent, Cultural Programs
G Merten 2625
Assistant Superintendent, Leadership Training
Miss E Saracuse 2625
Program Consultants
Dr E Dutton — Programs for Older People 2625
W Fisher — Leadership Development 2625
Miss E M Muff — Crafts 2625
W Sunahara — Art 2625
Miss E Shaw — Physical Recreation 2625
T Weatherall — Physical Recreation 2625
Dr F Nizami — Youth 2625
R Kosower — Youth 2625
Public Relations Officer
Mrs J Darrach 2625
Loan Services
Mrs L Hamilton 2625
Camping Secretary
Miss D Walter 2625
Community Development Consultant
P D Brodhead 2625

Assistant Superintendent, Toronto District
D Parker 29 Gervais Dr Don Mills 6166
District Consultants
S Darrach 29 Gervais Dr Don Mills 6166
P Noble 29 Gervais Dr Don Mills 6166

The College of Education
University of Toronto
371 Bloor Street West
Toronto 5

General Enquiries 928-3213
Dean
D F Dadson 928-3223
Assistant Dean
H O Barrett 928-2909
Registrar
Miss A A L Elliott 928-3222
Assistant Registrar
G A Whyte 928-5093
Director, Technical and Industrial Arts
A W Frizzell 928-3199
Director, Business and Commerce
A P Seggie 928-3219
Director (Acting), The Guidance Centre
C L Bedal 928-3211
Director, Office of Advanced Standing
J S Carlisle 928-3218
Director of Practice Teaching
J W Dodd 928-3215
Headmaster, University of Toronto Schools
W B MacMurray 928-3209

Province of Ontario Council for the Arts
Suite 500, 151 Bloor Street West

Executive Director
Milton S Carman 5344

Education—continued

Assistant Director
Paul Schafer 5377
Executive Secretary
Miss N G Lightbourn 5344
Drama Officer
Miss C Holmes 5377
Visual Arts Officer
Paul Summerskill 5377
Music Officer
Robert Sunter 5377
Film & Literary Officer
Ronald Evans 5377
Executive Assistant
Mrs V Cleary 5344

Ministerial Agency — Teachers' Superannuation Commission
14th Floor, 789 Don Mills Road

Dirctor
J R Causley 429-3800
Secretary
Mrs G Taylor 429-3800
Assistant to the Director
Miss M R Harlock 429-3800
Manager Office Services
W F Butler 429-3800
Manager Benefits
Mrs J McLennan 429-3800
Accountant & Supervisor Contributions
Miss R Sancto 429-3800

DEPARTMENT OF ENERGY AND RESOURCES MANAGEMENT
Minister's Office

Minister
Hon J R Simonett r 180 Main Bldg 1611
Secretary to Minister
Miss E MacKenzie r 180 Main Bldg 1611

Deputy Minister's Office

Deputy Minister
J C Thatcher r 180 Main Bldg 1995
Secretary to Deputy Minister
Miss P Masson r 180 Main Bldg 1995
Executive Director
M K McCutcheon r 180 Main Bldg 4295
Secretary
Miss H Arthurs 4295
Secretary, Advisory Committee on Pollution Control
R G Barrens 3rd Flr 880 Bay 1080
Secretary
Miss C Coffin 3rd Flr 880 Bay 1080
Personnel Director
Miss B Baine 3rd Flr 880 Bay 1936
Secretary
Mrs C Grant 3rd Flr 880 Bay 1936

Energy and Resources Management —continued

INFORMATION SERVICES

Senior Information Officer
J E Milne 3rd Flr 880 Bay 6277
Editor
3rd Flr 880 Bay 1201

Administrative Services Branch
3rd Floor, 880 Bay

Director
F Symons 1741
Secretary
Miss C Spelchuk 1741

ACCOUNTS SECTION

Departmental Accountant
D W Thomson 1989

AUDIT SECTION

Auditor — Cons Authorities
T H Allan 2064

OFFICE SERVICES SECTION

Supervisor
A E Robinson 1988
Licensing
R W Conron 1986
Purchasing
T K Buehler 2095
Library
Miss A Perrigo 6286
Typing and Steno Services
Miss C Coffin 1080

Conservation Authorities Branch
3rd Floor, 880 Bay

Director
A S L Barnes 6287
Secretary
Mrs K Ford 6287
Executive Assistant
F G Jackson 6288

ENGINEERING SECTION

Chief Engineer
J W Murray 6294
Assistant Chief Engineer
T M Kurtz 4561
Hydrometeorologist
D N McMullen 6292

DRAFTING SECTION

W J Clark 6285

FIELD SERVICES SECTION

A D Latornell 6289
I H Jennings 6284

FORESTRY AND LAND USE SECTION

P M R Harvie 6280
R J Dickie 6280

BIOLOGY SECTION

K M Mayall 6291

RECREATION SECTION

G D Boggs 6279

Energy and Resources Management —continued

Parks Inspection
H J Christian 6276

RESOURCES HISTORY SECTION
M B Addinall 6278

CONSERVATION PLANNING SECTION
V W Rudik 6229

Energy Branch
3rd Floor, 880 Bay

Director
H T Jones 4313
Secretary
Mrs C Kairow 4313

FUELS SAFETY SECTION
Director
L C West 1985
Chief Inspector
A Allan 1973
Staff Engineer
G R Smith 1994
Technical Supervisors
W H Butler — Natural Gas 1970
F W Wilde — Propane 1979
A Wood — Fuel Oil 1977
— Gasoline 2013
W N Drake — Training, Certification 1974
A Gooch — Appliance Approvals 1903

PETROLEUM RESOURCES
Supervisor
D A Sharp 1981
Chief Inspector
W D Brittain 1062
Geologist
R J Beards 601 Booth St Ottawa 994-5644
Computer Applications
R B Hutt 601 Booth St Ottawa 994-5644
Reservoir Engineer
D D McLean 1983
Well Records Information
P A Wright 1982

ENERGY STUDIES SECTION
Supervisor
D R Cochran 1976
Statistician
J C Casey 1921

Energy Board
6th Floor, 790 Bay

Chairman
A R Crozier 2851
Vice-Chairman
A B Jackson 2851
I C MacNabb 2851
Secretary of the Board
Miss I Fidler 2851
Energy Returns Officer
W P Armes 2851
Board Engineer
H Strozyk 2851

Energy and Resources Management —continued

Ontario Northland Transportation Commission

Chairman
W A Johnston ..... North Bay 472-4500
Commission Secretary
W G Perry ..... North Bay 472-4500
General Manager
E A Frith ..... North Bay 472-4500
Sales Office
L R Pelletier 805 Bay Toronto 365-4268

HYDRO-ELECTRIC POWER COMMISSION OF ONTARIO
620 University Avenue

Chairman
G E Gathercole 368-6767
Executive Assistant
C N McCarter 368-6767
Secretary
Miss M H Smith 368-6767
1st Vice-Chairman
D P Cliff 368-6767
Secretary
_____ 368-6767
2nd Vice-Chairman
R J Boyer 368-6767
Executive Assistant
J H Williamson 368-6767
Secretary
Miss M Leworthy 368-6767
Commissioners
A A Kennedy 368-6767
I F McRae 368-6767
Secretary
Miss J M Duignan 368-6767
Secretary of the Commission
E B Easson 368-6767
Secretary
Miss M J Grant 368-6767
General Manager
Dr J M Hambley 368-6767
Secretary
Mrs N B Murphy 368-6767
Executive Director—Computers
W D Gillman 368-6767
Executive Manager—Regions
D B Ireland 368-6767
Chief Engineer
H A Smith 368-6767
Secretary
Miss M Gould 368-6767
Asst Chief Engineer
P G Campbell 368-6767
Asst General Manager—Finance
E H Banks 368-6767
Secretary
Miss I M Bolton 368-6767
Asst General Manager—Marketing
D J Gordon 368-6767

Hydro-Electric Power Commission of Ontario—continued

Secretary
Mrs M B Marr 368-6767
Asst General Manager—Personnel
O S Russell 368-6767
Secretary
Mrs M Kent 368-6767
Asst General Manager—Services
H J Sissons 368-6767
Secretary
Miss E R Darrell 368-6767
General Counsel
W E Raney QC 368-6767

ONTARIO WATER RESOURCES COMMISSION

135 St. Clair Ave. W., Toronto 195, Ont.
14th Flr.

General Enquiry 2533
Chairman
D J Collins 2531
Secretary
Mrs J Phelan 2531
Vice-Chairman
J H Root MPP 2531
Secretary
Mrs G Mafturak 2531
Commissioners
H E Brown 2531
D A Moodie 2531
L E Venchiarutti 2531
General Manager
D S Caverly 5115
Secretary
Miss M McMillan 5115
Commission Secretary
W S MacDonnell 2531
Secretary
Mrs L Burske 2531
Assistant General Manager
L E Owers 5115
Secretary
Mrs B Charters 5115
Assistant General Manager
K H Sharpe 5115
Secretary
Mrs M Buck 5115
Assistant General Manager
A K Watt 5115
Secretary
Mrs P Honess 5115
Assistant General Manager
F A Voege 5115
Secretary
Mrs B Marshall 5115
Assistant to General Manager
M J Cathcart 5109
Archives
J C Scott 8th Flr 4740

Ontario Water Resources Commission—continued

Administration

135 St Clair Avenue West

Personnel

12th Floor

Director
A R W Uren 1027
Secretary
Mrs J B Wallace 1027
Personnel Officers
H W Tonkin 1027
W G Vance 1027
G A Berry 1027

Legal

12th Floor

Senior Solicitor
H Landis 2684
Secretary
Mrs M Squires 2684
Solicitors
J P Erichsen-Brown 2684
E Drimmel 2684
S Hardyal 2684

Public Relations and Information

12th Floor

Director
M F Cheetham 1658
Secretary
Miss J McQuade 1658

Services

Chief Librarian TBA 2nd Flr 135 St Clair W 6950
Library
Mrs V Warren 401 & Islington 248-3048
Mechanical Services
Y T Lambert 401 & Islington 248-3005
Printing
G Buchanan Basement 135 St Clair W 2144
Cafeteria
Mrs D Gaughan 401 & Islington 248-3050
Mrs W Hayes 135 St Clair W 924-7603

Division of Administrative Services

135 St Clair West 4th Floor

Director
L M Tobias 6961
Secretary
Miss F Gibson 6961

Systems and EDP Branch

2nd Floor

Systems and Procedures Officer
E V Sanders 6951

Supply Branch

4th Floor

Supervisor Procurement Branch
A North 6961
Chief of Purchasing
C D Groom 6637

Ontario Water Resources Commission—continued

Chief of Stores
J Perrins 401 & Islington 248-3049
Stockroom 2547
Chief of Inventory
J Fiddy 2446

Central Records Branch
9th Floor

Miss D Spencer 4141

Division of Finance
135 St Clair West 11th Floor

Director & Comptroller
E F Heath 6981
Secretary
Mrs M Stewart 6981
Chief Accountant
A J Cox 2688
Budget Accountant
J C McTeague 6978
Audit Accountant
J H MacPherson 6978
Insurance Officer
W J Caldwell 6978
General Accounts
O J Bernard 2465
Accounts Receivable
R Stewart 6978
Accounts Payable
J Figueira 2465
Contract Payments
T Beall 1086
Payroll
W Glover 1670

Division of Project Development
135 St Clair West 9th Floor

Director
P G Cockburn 1296
Secretary
Miss D Carota 1296
Assistant Director
L F Pitura 1296

Projects Branch
9th Floor

Project Engineers 1296
Project Officers 1296

Property Branch
9th Floor

Chief Property Agent
H H Mitchell 1441

Division of Construction
135 St Clair West 8th Floor

Director
A W Shattuck 1647
Secretary
Mrs L Harbour 1647

Ontario Water Resources Commission—continued

Assistant Director
J C F Macdonald 1647
Supervisors
W A S Marshall 1647
C J K Wilson 1647

Division of Plant Operations
40 St Clair West 5th Floor

Director
D A McTavish 6983
Secretary
Mrs I Champion 6983
Assistant Director
C W Perry 6983
Regional Supervisors
A C Beattie 6983
P J Osmond 6983
Operations Engineers
Region #1
R Brown 1651
Region #2
R S McKittrick 1651
Region #3
B Hansler 1651
Region #4
A Clark 1651
Region #5
R Kauppinen 1651
Region #6
J N Dick 1651
Project Engineer
L E Czarnecki 6986
Safety Officer
R J Norton 6986
Maintenance Engineer
A E Symmonds 6986
Engineer-Manager (South Peel)
A Thomas 6986

Division of Sanitary Engineering
135 St Clair Avenue West 6th Floor

Director
J R Barr 1491
Secretary
Miss D Simpson 1491
Assistant Director
G R Trewin 1491
Supervisor, Water Works
A B Redekopp 1491
Supervisor, Sewage Works
H Browne 1491

Water Quality Surveys Branch
5th Floor

Supervisor
W A Steggles 6141
Great Lakes Surveys, Program Engineer
J Thon 6954
River Basin Surveys, Program Engineer
S E Salbach 6957
Draughting Office
R A Winson 6141
Technical Services
P Lonergan 6141

Ontario Water Resources Commission—continued

Design Approvals Branch
6th Floor

Supervisor
A R Townshend 6421
Design Approvals Engineers
J Toth 6421
K Reichert 6421
Certificates
Miss D O'Neill 6421

District Engineers Branch
7th Floor

Supervisor
G H Kay 6971
District #1 — District Engineer
J M Timko 1655
District #2 — District Engineer
J R McMurray 1655
District #3 — District Engineer
G H Mills 6967
District #4 — Assistant District Engineer
P L Roussel 6967

Plumbing and Boating Branch
6th Floor

Supervisor
P G Spenst 6965
Boating Program
P J Walsh 6965

Regional Services Planning Branch
6th Floor

Program Engineers
C E McIntyre 6963
K F Lethbridge 6963
J D Hollis 6963

Division of Industrial Wastes
135 St Clair West 10th Floor

Director
D P Caplice 6973
Secretary
Miss B Leung 6973
Assistant Director
H A Clarke 6973
Supervisor
F R Phoenix 6346
Program Engineers
K Shikaze 6975
E Turner 6975
Design Approvals Assistant Supervisor
J B Patterson 6975
District Engineers
District #1
R Gotts 6346
District #2
R Stewart 6346
District #3
T Armstrong 6346
District #4
J Vogt 6346

Ontario Water Resources Commission—continued

Division of Laboratories
401 & Islington

General Enquiry 248-3421
Director
J H Neil 248-3001
Secretary
Mrs A Sacks 248-3001
Administrative Assistant
G Quance 248-3015
Supervisor, Bacteriology Branch
L T Vlassoff 248-3008
Supervisor, Biology Branch
C Schenk 248-3011
Supervisor, Chemistry I Branch
C E Simpson 248-3065
Asst Supervisor, Chemistry I Branch
G C Ronan 248-3064
Supervisor, Chemistry II Branch
P L Diosady 248-3031

Division of Research
401 & Islington

Director
A J Harris 248-3040
Secretary
Mrs N Morino 248-3040
Supervisor, Applied Sciences Branch
M B Fielding 248-3044
Advanced Treatment
S A Black 248-3044
Supervisor, Technical Advisory Services Branch
P D Foley 248-3041
Sewage Section
B I Boyko 248-3041
Water Section
G A Duffield 248-3041
Supervisor Special Studies Branch
M B Fielding 248-3044
Eutrophication Treatment
M G Johnson 248-3044

Division of Water Resources
40 St Clair Avenue West 6th Floor

Director
K Symons 6191
Secretary
Miss V Soady 6191
Assistant Director
D N Jeffs 6191
Supervisor, Surveys & Projects
T J Yakutchik 7th Flr 6991
Cartographer
H A Flotner 6191
Supervisor, Water & Well Management
R C Hore 2105
Supervisor, Hydrologic Data
B A Singh 6995
Supervisor, River Basin Research
R C Hore 6194
Water Permits
M Latta 2105
E C Small 2105
Water Well Records Information
A J Tasker 6995

Ontario Water Resources Commission—continued

Regional Offices

Kingston 3rd Flr 275 Ontario St 544-3320
Lakehead 411 Donald St Ft William 623-5591
London 606½ Dundas St 433-3961
London Laboratory 178 Stronach Cres 455-7190

DEPARTMENT OF FINANCIAL AND COMMERCIAL AFFAIRS

123 Edward St.

(Scheduled to move to 555 Yonge Street July, 1969)

Minister's Office

Minister
Hon H L Rowntree QC 8th Flr 6393
Secretary to Minister
Miss S E Milligan 8th Flr 6393
Asst Secretary to Minister
Mrs J Stewart 8th Flr 6393
Executive Asst to the Minister
R D Campbell 8th Flr 6397
Secretary
Miss B C Eden 8th Flr 6397

Deputy Minister's Office

Deputy Minister
F J Pillgrem 8th Flr 6389
Secretary
Mrs B MacDonald 8th Flr 6389
Executive Asst to Deputy Minister
M Gordon 8th Flr 5191
Insurance Adviser & Consultant
C Richards FCA 8th Flr 6487
Secretary to Cabinet Insurance Committee
8th Flr 2015
Departmental Solicitor
E Ciemiega 8th Flr 5187
Financial Research Assistant
G H Thornton 8th Flr 4239
Economist
Mrs D Stafl 8th Flr 5161
Corporate Counsel
8th Flr 5151
Public Information Officer
E C Fisher 8th Flr 5181

Administrative Services

Director of Administrative Services
A V Godden 2nd Flr E 6485
Secretary
Mrs C A Grisley 2nd Flr E 6485
Supervisor, Administrative Services
J K Chang 2nd Flr E 6485
Mail Room Supervisor
2nd Flr E 2374
Director of Personnel
E W Christiansen 2nd Flr E 6481

Financial and Commercial Affairs —continued

Secretary
Mrs E Cornwall 2nd Flr E 6481
Assistant to Director of Personnel
L C Wilson 2nd Flr E 6481
Personnel Records
V Perreira 2nd Flr E 6481
Chief Accountant
R Kroppmanns 2nd Flr E 6483
Payrolls
N P Heather 2nd Flr E 6483
Expenditures
Mrs E J Mason 2nd Flr E 6483
Supervisor, Revenue Collection
Miss M Platt 2nd Flr E 5508
Librarian
J Riddell 8th Flr E 5920

Ontario Securities Commission

Chairman, Ontario Securities Commission
H E Langford QC 7th Flr 2861
Secretary
Mrs M O'Donnell 7th Flr 2861
Vice-Chairman, Ontario Securities Commission
H S Bray QC 7th Flr 2861
Secretary
Mrs M Wolfer 7th Flr 2861
Legal Secretary to the Commission
D Marlowe 7th Flr 4625
Director, Ontario Securities Commission
W M Duggan 6th Flr 5352
Secretary
Miss S M Steele 6th Flr 5352
Financial Adviser
A G Findley 6th Flr 2877
Deputy Director Filings
T O P Brown FCA 6th Flr 2877
Secretary
Mrs M Lamb 6th Flr 2877
Prospectus Examiner (Mining)
Miss E M Browne 6th Flr 1255
Prospectus Solicitors
6th Flr 2868
Prospectus Accountants
G W I Leah CGA 6th Flr 2877
R W Reid CA 6th Flr 1276
R L Cloth CA 6th Flr 1276
H E Bailly CA 6th Flr 2868
Technical Consultant
Dr M H Frohberg 6th Flr 2594
Deputy Director, Registration
W L Jewett 2nd Flr W 6578
Chief Investigation Legal Officer
B C Howard 7th Flr 1261
Senior Investigation Counsel and Counsel
7th Flr 2871
Senior Investigation Accountant
S Gorecki CA 7th Flr 6558
Investigation Accounts
7th Flr 6555
Senior Investigator
N W H Cox 7th Flr 1257
Deputy Director, Administration
T T Birkett 6th Flr 2865
Supervisor, Insider Trading & Financial Disclosure Reports 6th Flr 6550

Financial and Commercial Affairs —continued

Mail Room Supervisor
Mrs D M Gilbert 6th Flr 6467
Cashier
Mrs Y Donnelly 6th Flr 4307

Office of the Superintendent of Insurance

Supt of Insurance & Registrar of Loan and Trust Corporations
G E Grundy FCA 4th Flr 2508
Secretary
Miss M C Appleton 4th Flr 2508
Deputy Superintendent of Insurance
S J Sexton QC 4th Flr 2500
Secretary
Mrs L Goode 4th Flr 2500
Chief Examiner
J Silver CA 4th Flr 4247
Legal Counsel
M A Thompson 4th Flr 2550
Agency Licensing Officer
A A Halford 4th Flr 2501
Insurance Research
M B Dawson 4th Flr 1761
Policy Enquiry 4th Flr 1761

Consumer Protection Division

Director, Consumer Protection Division
S D Turner 8th Flr 6477
Secretary
Miss N Vandrewala 8th Flr 6477
Investigation Solicitors
R H Lewis 8th Flr 6506
A N Majaina 8th Flr 6506
Secretary
Mrs L M Law 8th Flr 6506

Consumer Protection Bureau

Registrar, Consumer Protection Bureau
A R Walker 1st Flr E 6479
Secretary
Mrs P J Allison 1st Flr E 6479
Deputy Registrar
P P Jones 1st Flr E 6471
Investigators
1st Flr E 6471
Registration Officer
E P Lucy 1st Flr E 6471

Registration and Examination Branch

Director
W M Jaffrey 5th Flr 2525
Secretary
Mrs J M Warner 5th Flr 2525
Registrar of Real Estate and Business Brokers
W J Kucherepa 5th Flr 2504
Registration Officer, Real Estate
5th Flr 2504
Chief Inspector, Real Estate
S G Davey 5th Flr 2504
Registrar, Used Car Dealers & Salesmen
R G MacCormac 5th Flr 4241
Registration Officer, Used Cars
E N Starink 5th Flr 4241
Chief Inspector, Used Cars
R M Mason 5th Flr 4241

Financial and Commercial Affairs —continued

Registrar, Collection Agencies, Mortgage Brokers & Bailiffs
V J Simone 5th Flr 2513
Chief Inspector, Collection Agencies, Mortgage Brokers & Bailiffs
E Engel 5th Flr 2513

Credit Unions

Supervisor
L K James 2nd Flr W 2515
Secretary
A R Howes 2nd Flr W 2515
Chief Examiner
A Rungi 2nd Flr W 2515

Cemeteries Branch

Officer in Charge
J R McAlister 18th Flr 480 University Av 6611
Secretary
Mrs M D MacTavish 18th Flr 480 University Av 6611
Supervisor of Cemeteries
W J Snell 18th Flr 480 University Av 6611
Registrar & Trusts Officer
R S Magowan 18th Flr 480 University Av 6611
Secretary
Mrs V Tarasow 18th Flr 480 University Av 6611

Upholstered & Stuffed Articles Branch

Registrar
J D MacDougall 18th Flr 480 University Av....2127
Secretary
Mrs V Hung 18th Flr 480 University Av 2127
Registration Clerk
18th Flr 480 University Av 2127

Canadian Committee on Mutual Funds & Investment Contracts

Director
J C Baillie 3rd Flr W 6551
Secretary to Director
Mrs G Beacham 3rd Flr W 6551
Associate Director
C Bruneau 3rd Flr W 6551
Secretary to Associate Director
Mrs H Fortin 3rd Flr W 6551
Office Manager
Miss E Crosbie 3rd Flr W 6551

DEPARTMENT OF HEALTH

Minister's Office

Hepburn Block
(Unless otherwise noted)

Minister
Hon M B Dymond MD 10th Flr 2421
Secretary to the Minister
Miss A Kane 10th Flr 2421
Executive Asst to the Minister
.....2440
Secretary to the Executive Asst to the Minister
.....2400

Health—continued

Deputy Minister's Office

Deputy Minister & Chief Medical Officer of Health
Dr K C Charron 10th Flr 2437
Secretary to Deputy Minister
Mrs B Metcalfe 10th Flr 2437
Secretary
Mrs B E Schultz 10th Flr 2437
Asst to Deputy Minister
Walter J Lane 10th Flr 2439
Secretary
Mrs A Purves 10th Flr 2439
ONTARIO COUNCIL OF HEALTH
Executive Secretary
W F J Anderson 10th Flr 5031
Asst to Executive Secretary
Mrs D Dudley 10th Flr 5031
DRUGS AND BIOLOGICALS PRICING PROGRAMME
Coordinator
C A Palmer 8th Flr 6685
Secretary
Miss J McClure 8th Flr 6685

Financial and Administrative Service Division

Executive Director
W B Nichols 10th Flr 2433
Secretary
Miss O I Nichols 10th Flr 2433
Clerk Stenographer
Miss G Naylor 10th Flr 2433

Administrative Services Branch

Director
E G Winter 8th Flr 5051
Secretary
Mrs A M Moore 8th Flr 5051

ACCOMMODATION AND MAINTENANCE

Executive Officer
J Morgan 8th Flr 2431
Secretary
Miss M M MacMillan 8th Flr 2431
Inspector of Buildings
L W Evans 8th Flr 2431
Supervisor of Electrical and Mechanical Services
E L Pritchard 8th Flr 2431

CENTRAL PHARMACY

Pharmacist
D I Radford 20 Vanley Crescent 248-3084
Drugs and Biological Supplies
G C Harper 20 Vanley Crescent 248-3084
Drug Holding
J O Taylor 20 Vanley Crescent 248-3084

Common Services

Supervisor 5071

Health—continued

CENTRAL REGISTRY

General Files
Mrs K M Bustine 7th Flr 5071
Property and Operation Files
Mrs E Staples 7th Flr 5071
Patient Files
Miss O Paul 7th Flr 5071
Pay Cards
Miss S Eagles 7th Flr 5071

MAILING ROOM

Postal Clerk
E N Cassar Bst 1 2539

PUBLICATIONS

F Stehelin Bst 5025

PRODUCTIONS

8th and 10th Flrs 4074

PURCHASING

Chief Purchasing Officer
F E Staples 7th Flr 2441
Assistant
R F Hibbert 2442
Senior Buyers
Mrs C M Livingstone 7th Flr 2567
G E Lyford 7th Flr 2443
Miss H Tooley 7th Flr 5075
Buyers
H L Barrick 7th Flr 2481
R M Gontier 7th Flr 2250
Mrs M Rupp 7th Flr 2568
R B Wilkins 7th Flr 5076
M Polimeni 7th Flr 2444

STATIONERY

Supply Clerk
J Rich Bst 1B 114A 2457

Financial Services Branch

Director
G L Woods 8th Flr 5053
Secretary
Mrs S Hester 8th Flr 5053

ACCOUNTS OFFICE

Manager
S J O'Neil 8th Flr 4047
Secretary
Miss S A Brown 8th Flr 4047
Accounts Payable Officer
A W Atkins 8th Flr 4047
Payrolls Officer
P W Scott 8th Flr 4055
Payrolls Supervisors
Miss M Cherniawsky 8th Flr 4055
Miss H M Jogi 8th Flr 4055
Mrs D Piller 8th Flr 4055
Mrs I E Shanks 8th Flr 4055

AUDIT

Supervisor
8th Flr 4338

Health—continued

BUDGET

Manager
D R Wise 8th Flr 4047
Secretary
Mrs I J Wilks 8th Flr 4047
Federal Grants
Miss D E Cheaney 8th Flr 4047

Management Analysis Branch

Director
N Smith 8th Flr 5204
Secretary
Miss J M Pearce 8th Flr 5204
Systems Coordinator
L Fazekas 5204
Management Analysts
V A Bailey 8th Flr 5204
8th Flr 5204
Records Management Officer
C Russell 8th Flr 5204
Forms Control
....5204

Communications Branch

Director
Kenneth L Hawkins 10th Flr 5167
Secretary
Mrs M M Adams 10th Flr 5167
Chief Information Officer
A G Brunton 10th Flr 5168
Community Relations Officer
Mrs E P Rowe 10th Flr 5168
Production Services
Frank E Pujolas 10th Flr 5168
Public Relations Officer
E Priess 10th Flr 5168
Receptionist—Secretary
Mrs H Fehric 10th Flr 5168
Publications
Mrs G Wallace 10th Flr 5168
Films
Mrs C Watt 10th Flr 5168

Legal Branch

Senior Solicitor
C Walker QC 10th Flr 2477
Secretary
Miss L Hurkens 10th Flr 2477
Associate Senior Solicitor
Miss C Wysocki 10th Flr 4324
Secretary
Miss A MacKenzie 10th Flr 4324

Personnel Branch

Director of Personnel and Organization
R Oss 11th Flr 5077
Secretary
Miss B R Chapman 11th Flr 5077
Principal Personnel Officer
W A Lobraico 11th Flr 4045
Senior Personnel Officers
O B Maksimowich 11th Flr 2485
T W Wheeler 11th Flr 2231
Senior Training Officer and Secretary Education

Health—continued

Committee
B Quin 11th Flr 2231
Employee Counsellor
L B Harper 11th Flr 2485
Employee Benefits Officer
T Cowper 8th Flr 5033
Senior Staffing Officer
G I Clarke 8th Flr 5041
Supervisor, Personnel Records
11th Flr 5079
Requests for Personnel Files 4261
Supervisor, Office Services
Mrs E Stermsek 11th Flr 5079

Research and Planning Branch

Director
Dr G W Reid 10th Flr 6246
Secretary
Miss C J Taylor 10th Flr 6246
Assistant Director
Dr A H Sellers 10th Flr 6246
Secretary
Miss H M Hawkes 10th Flr 6246
Research and Planning Officers (Medical)
Dr S R Lang 10th Flr 5021
Dr E D McEwan 10th Flr 5021
Senior Operations Research Officer
W H Harper 10th Flr 5021
Research and Planning Officer (Nursing)
Miss I Black 10th Flr 5021
Asst Research and Planning Officer (Nursing)
Miss H Wilson 10th Flr 5021
Senior Research Officer (Economics)
Mrs H J Bain 10th Flr 5021
Senior Research Officer (Social Psychology)
Dr A Kapos 10th Flr 5021
Senior Research Officer (Sociology)
B G Gill 10th Flr 5021
Research Officer Sociology
Y C Kim 10th Flr 5021
Senior Research Officer (Community Planning)
P F Cridland 10th Flr 5021
Senior Research Officer (Environmental Planning)
J H Gray 10th Flr 5021
Administrative Officer
W B Marr 10th Flr 5021
Librarian
Miss J F Burness 10th Flr 2458
Senior Research Officer (Biostatistics)
Dr J R Smiley 1st Flr Macdonald Block 2403
Senior Research Officer (Manpower Economics)
G C Clarkson 1st Flr Macdonald Block 5887
Projects Officer
R B Wiley 1st Flr Macdonald Block 5887
Planning and Control Officer
R B Hicks 1st Flr Macdonald Block 5887
Supervisor, Health Grants
J B Hansen 1st Flr Macdonald Block 5887
Head, Cancer Statistics Unit
Dr Elizabeth N MacKay 1st Flr Macdonald Block 2403
Head, Mental Health Statistics Unit
K Kerns 1st Flr Macdonald Block 2403
Head, Vital and Public Health Statistics Unit
1st Flr Macdonald Block 2403

Health—continued

Mental Health Division

Executive Director
Dr H W Henderson 10th Flr 2448
Secretary
Mrs M Perrier 10th Flr 2448
Executive Assistant
Miss M J Bolduc 10th Flr 2448

Hospital Management Services Branch

Director
Dr R A Farmer 11th Flr 6237
Secretary
Mrs B A Wallenwein 11th Flr 6237

CONSULTANTS

Consultant in Hospital Administration
Mr R J Wilson 11th Flr 6237
Hospital Accounting & Financial Management
Mr D F Lane 11th Flr 6237
Hospital Accounting & Cost Control
M A Preston 11th Flr 6237
Engineering & Maintenance
Mr F G Nevin 11th Flr 6237
Farms & Gardens
Mr E C Calverley 11th Flr 6237
Mr T W Kirby 11th Flr 6237
Fire Safety Advisors
Mr G D Tuck 11th Flr 6237
E V Robertson 11th Flr 6237
Dietetics & Food Services
Mrs I M Kniep 11th Flr 6237
Medical Record Services
Miss T V Oliver 11th Flr 6237
Laundry & Linen Services :
Mr T M Hedley 11th Flr 6237

Psychiatric Services Branch

Director
Dr G D Cormack 11th Flr 6234
Secretary
Mrs T Tessis 11th Flr 6234
Executive Officer
Mr J McMullen 11th Flr 6234

Ontario Psychiatric Hospitals

Brockville Psychiatric Hospital Brockville 345-1461
Dr. Mackinnon Phillips Hospital Owen Sound 376-6130
Goderich Psychiatric Hospital Goderich 524-7331
Hamilton Psychiatric Hospital Hamilton 385-5361
Kingston Psychiatric Hospital Kingston 546-1101
Lakehead Psychiatric Hospital Port Arthur 344-3571
Lakeshore Psychiatric Hospital Toronto 259-8291
London Psychiatric Hospital London 455-5110

Health—continued

North Bay Psychiatric Hospital North Bay 474-1200
Northeastern Psychiatric Hospital Porcupine 235-3281
Penetang Psychiatric Hospital Penetanguishene 549-7437
Queen Street Mental Health Centre Toronto 533-8501
St. Thomas Psychiatric Hospital St. Thomas 631-8510
Thistletown Hospital .....Toronto 741-1210
Whitby Psychiatric Hospital ....Whitby 668-5881
Ontario Hospital, Woodstock Woodstock 539-1251

Mental Retardation Services Branch

Director
Dr D E Zarfas 11th Flr 6231
Secretary
Miss J Green 11th Flr 6231
Executive Assistant
W H Mitchell 11th Flr 6231
Co-ordinator, Community Resources
Mrs C M Hawley MSW 11th Flr 6231
Co-ordinator, Training
W R Kirk MA 11th Flr 6231
Co-Ordinator, Staff Development
Miss B Lovering M Ed 11th Flr 6231

FACILITIES FOR RETARDED

Adult Occupational Centre, Edgar Barrie 728-6910
Ontario Hospital Aurora Toronto 364-6269
Ontario Hospital School Cedar Springs Cedar Springs 676-5431
Children's Psychiatric Research Institute London 471-2540
Ontario Hospital Cobourg Cobourg 372-3341
Mental Retardation Centre, Toronto 366-5861
Midwestern Regional Children's Centre Palmerston 343-2015
Ontario Hospital School Orillia Orillia 326-7361
Muskoka Unit Gravenhurst Gravenhurst 687-2201
Rideau Regional Hospital School Smiths Falls 283-2990

Professional Services Branch

Director
Dr B H McNeel 11th Flr 6241
Secretary
Mrs G Scott 11th Flr 6241
Consultants
Occupational Therapy
Mrs A L McCordic OT Reg 11th Flr 6241
Psychiatric Nursing
Miss Jean Ciceri Reg N 11th Flr 6241
Psychology
R G Berry 11th Flr 6241
Social Work
Miss Florence L Bell 11th Flr 6241

Health—continued

Public Health Division

Executive Director
Dr G K Martin 9th Flr 2426
Secretary
Miss M Dundas 9th Flr 2426
Executive Asst
H Sharp 9th Flr 5040
Secretary
Mrs R Nellicks 9th Flr 5040
Officer-in-Charge, Registered Nursing Assistant Schools
Miss Helen McCallum 9th Flr 4051
Secretary
Mrs K McWilliams 9th Flr 4051
Registered Nursing Assistant School
360 Christie St 2131
Day and Evening Courses 2131

Environmental Health Services Branch

ADMINISTRATIVE SECTION

Director
Dr E Mastromatteo 11th Flr 1 St Clair Ave W 2493
Secretary
Miss J A Graham 11th Flr 1 St Clair Ave W 2493
Officer i/c Administration Section
W M Putt 11th Flr 1 St Clair Ave W 2493
Administrative Officer
W H H Bishop 11th Flr 1 St Clair Ave W 2493
Senior Librarian
Mrs F E Lewis 12th Flr 1 St Clair Ave W 2523
Accounts Clerk
I Carry 11th Flr 1 St Clair Ave W 2493

HEALTH STUDIES SERVICE

Chief
Dr R B Sutherland 10th Flr 1 St Clair Ave W 6375

OCCUPATIONAL HEALTH SERVICES

Chief
Dr V L Tidey 11th Flr 1 St Clair Ave W 4066
Secretary
Miss J B Hopkins 11th Flr 1 St Clair Ave W 4066
Officer i/c Industrial Health Section
Dr G A Sinclair 11th Flr 1 St Clair Ave W 4066
Medical Officer
Dr D R Parliament 11th Flr 1 St Clair Ave W 4066
Engineers
H M Nelson 11th Flr 1 St Clair Ave W 4066
T Cummings 11th Flr 1 St Clair Ave W 4066
J To 11th Flr 1 St Clair Ave W 4066
G Rajhans 11th Flr 1 St Clair Ave W 4066
Industrial Nurse Consultants
Miss S A Wallace 11th Flr 1 St Clair Ave W 4066
Miss M I Hardy 11th Flr 1 St Clair Ave W 4066
Miss E Peckham 11th Flr 1 St Clair Ave W 4066

OCCUPATIONAL CHEST DISEASE SECTION

Officer in Charge
Dr J E Cowle r 212 67 College St 4075
Secretary
Miss J Titterington r 212 67 Collge St 4075
Clinic Physicians
Dr J J Vingilis r 212 67 College St 4075
Dr S J M Walker r 212 67 College St 4075

Health—continued

Assistant Clinician
r212 67 College Street 4075
Industrial Health Counsellor
D E Moore r 212 67 College St 4075
X-Ray Unit Senior Supervisor
J L Knight r 212 67 College St 4075

PESTICIDES CONTROL SERVICE

Officer in Charge
W L Smith 10th Flr 1 St Clair Ave W....2401
Secretary
Mrs M A Miggiani 10th Flr 1 St Clair Ave W....2401
Administrative Assistant to the Board
D L Bogaerts 10th Flr 1 St Clair Ave W 2401
Licences & Registrations Officer
10th Flr 1 St Clair Ave W 2401
Education Officer
J G Kurys 10th Flr 1 St Clair Ave W 2401

RADIATION PROTECTION SERVICE

Officer in Charge
Dr L B Leppard 10th Flr 1 St Clair Ave W....4061
Secretary
Miss E Vermont 10th Flr 1 St Clair Ave W 4061
Physicists
Dr A Schmidt 10th Flr 1 St Clair Ave W 4061
J Findlay 10th Flr 1 St Clair Ave W 4061

AIR POLLUTION CONTROL SERVICE

Chief
W B Drowley 6th Flr 1 St Clair Ave W 4081
Secretary
Miss G Cowan 6th Flr 1 St Clair Ave W 4081
Assistant to the Chief
T W Cross 6th Flr 1 St Clair Ave W 4081
Information Officer
Mrs M Green 7th Flr 1 St Clair Ave W....5068
Administrative Assistant
W G Cooke 6th Flr 1 St Clair Ave W 4081
Secretary
Miss M Lacey 6th Flr 1 St Clair Ave W 4081

METEOROLOGY & AIR QUALITY SECTION

Head
6th Flr 1 St Clair Ave W....4081
Secretary
Miss J Fraser 6th Flr 1 St Clair Ave W 4081
Officer i/c Meteorology
L Shenfield 6th Flr 1 St Clair Ave W 4081
Officer i/c Data Compilation
D A Thomas 6th Flr 1 St Clair Ave W....4081

PHYTOTOXOCOLOGY SECTION

Head
Dr S Linzon 7th Flr 1 St Clair Ave W 5068

APPROVALS & CRITERIA SECTION

Officer in Charge
C B Martin 6th Flr 1 St Clair Ave W 5776
Secretary
Mrs C Goldsworthy 6th Flr 1 St Clair Ave W....5776

ABATEMENT SECTION

Officer in Charge
G S Trivett 5th Flr 1 St Clair Ave W 5895
Secretary
Mrs N Geniole 5th Flr 1 St Clair Ave W....5895

Health—continued

Prosecutions Officer
P Tovey 5th Flr 1 St Clair Ave W 5895
Head Air Pollution Inspection
G F Gould 5th Flr 1 St Clair Ave W 5895
Regional Offices
Region 3 (Metropolitan Toronto) 5th Flr
1 St Clair Ave W 5895
Region 4 (Peel-Malton) 5th Flr
1 St Clair Ave W 1971

AUTOMOTIVE EXHAUST SECTION

Head
J G Jefferies 7th Flr 1 St Clair Ave W 5068

PUBLIC HEALTH ENGINEERING SERVICE

Chief
W M Walkinshaw 8th Flr 1 St Clair Ave W 4071
Administrative Assistant
H A Platts 8th Flr 1 St Clair W 4071
Secretary
Mrs C E Barnett 8th Flr 1 St Clair Ave W 4071

CONSULTANT & DEVELOPMENT SECTION

Officer in Charge
R C Ballance 8th Flr 1 St Clair Ave W 4071
Senior Development Engineer
N A Chowdhry 8th Flr 1 St Clair Ave W 4071
Senior Appraisals Engineer
P J Block 8th Flr 1 St Clair Ave W 4071
Training & Information Engineer
W M Prentice 8th Flr 1 St Clair Ave W 4071

FIELD ENGINEERING SECTION

Officer in Charge
I G Simmonds 8th Flr 1 St Clair Ave W 4071
Senior Plant & Recreation Engineer
B L Miranda 8th Flr 1 St Clair Ave W 4071
Institutions Engineer
H E Shamsy 8th Flr 1 St Clair Ave W 4071
Regional Engineers
A D Saunders Central Region
8th Flr 1 St Clair Ave W 4071
G B Rivoche Eastern Region
8th Flr 1 St Clair Ave W 4071
D G Kimber Northern Region
8th Flr 1 St Clair Ave W 4071

WASTE MANAGEMENT SECTION

Officer in Charge
J D Heaman 8th Flr 1 St Clair Ave W 4071
Senior Waste Management Engineer
W Williamson 8th Flr 1 St Clair Ave W 4071
Waste Management Engineers
J Shantora Central Region Toronto
8th Flr 1 St Clair Ave W 4071
K Childs Midwestern Region Hamilton
460 Main St 528-0495
J Fetchison Southwestern Region, London
362 Dundas St London 434-4548

ENVIRONMENTAL HEALTH LABORATORY SERVICE

Chief
360 Christie Street 2201

AIR POLLUTION LABORATORY

Officer in Charge
A C Rayner 67 College Street.....6659

Health—continued

INDUSTRIAL HYGIENE LABORATORY

Officer in Charge
H F Wall 360 Christie Street 2201

RADIATION PROTECTION SECTION

Officer in Charge
E Kennedy 360 Christie Street 2201

FOOD PROTECTION SERVICE

Chief
9th Flr 1 St Clair Ave W 4236
Secretary
Mrs M E Sanvido 9th Flr 1 St Clair Ave W 4236
Milk Protection Specialist
Dr F Rushton 9th Flr 1 St Clair Ave W 4236
Food Protection Specialist
9th Flr 1 St Clair Ave W 4236
Regional Veterinarian
Dr R Dorland 9th Flr 1 St Clair Ave W 4236

HEALTH SERVICE FOR ONTARIO CIVIL SERVICE

Medical Director
Dr W E O'Hara r M1-73 Macdonald Block.....6751
Secretary
Miss D Spraggett r M1-73 Macdonald Block 6751
Nursing Supervisor
Miss M L Kidney r M1-73 Macdonald Block.....6751
Health Centre Physicians
Dr G E Lawson 801 Bay Street 2113
Dr H R Chambers Administrative Bldg
Downsview 3496
Dr R H Judge Macdonald Block 6751
Dr T Rewa Macdonald Block 6751
General Health Centre Information
Macdonald Block 6751

HEALTH CENTRES

Macdonald Block r M1-73 6751
Main Bldg r 372 2476
Department of Highways
Administration Bldg Downsview 3496
Department of Highways
Laboratory Bldg Downsview 3311
801 Bay Street Main Floor 2113
Medical Insurance Services
15 Overlea Blvd 482-1111
Whitney Block r 5409 2473

Part-Time Services

Reform Institutions 434 University Ave 2498
Ontario Water Resources Commission
135 St Clair Ave W 1400
Ontario Provincial Police
125 Lake Shore Blvd 2410
Department of Labour 8 York Street 2419
Department of Labour 74 Victoria Street....1360
Department of Education
44 Eglinton Ave W 5398
Department of Agriculture and Food
1200 Bay Street 2491
Environmental Health Branch
1 St Clair Ave W 4789

Health—continued

Laboratory Services Branch

RESOURCES ROAD — PREFIX 248

Information Resources Road 3196
Director
Dr L E Elkerton Resources Road 3163
Secretary
Miss E T Rissling Resources Road 3163
Associate Director
W J A Percy Resources Road 3161
Secretary
Mrs C M Shaw Resources Road 3161
Supervisor Regional Labs
H B Smith Resources Road 3033
Business Administrator
K G Williamson Resources Road 3174
Personnel Officer
C M Appelbe Resources Road 3018
Bacteriologist (Clinical)
Dr V J A Douglas Resources Road 3166
Bacteriologist (Enteric)
Miss M E Ferguson Resources Road 3166
Bacteriologist (San Bact)
M C Nixon Resources Road 3166
Bacteriologist (Special)
M Magus Resources Road 3166
Bacteriologist (TB)
Miss E M Killbugh Resources Road 3191
Chief Chemist
R G Reynolds Resources Road 3194
Chief Serologist
Mrs D J Reed 3178
Chief Virologist
Dr N A Labzoffsky Resources Road 3187
Librarian
Miss D Standing Resources Road 3165
Manager, General Services
J E Moher Resources Road 3101
Mycologist
J B Fischer Resources Road 3166
Nurse
Miss F Wishart Resources Road 3170
Parasitologist
Dr T H Scholten Resources Road 3166
Purchasing Officer
A H Barker Resources Road 3171

Local Health Services Branch

Director
Dr E W R Best 9th Flr 5059
Secretary
Mrs N Stephen 9th Flr 5050
Executive Assistant
L A McCreesh 9th Flr 6709
Sr Cons P H Dentistry
Dr R E Feasby 9th Flr 5036
Sr Cons P H Education
J J Keays 9th Flr 4334
Sr Cons P H Inspection
W M MacDonald 9th Flr 4164

Health—continued

Sr Cons PH Nursing
Miss E R Irwin 9th Flr 4441
Regional Medical Officer Central Region
Dr A F Bull 9th Flr 5057
Secretary
Mrs E Schneider 9th Flr 5057
Reg Cons P H Education
D Burton 9th Flr 5057
Reg Cons PH Inspection
S Cowan 9th Flr 5057
Reg Cons P H Nursing
Miss L Miocich 9th Flr 4441
Chief NOPH Services
Dr E J Young 9th Flr 4791
Secretary
Miss M Fleury 9th Flr 4791
Reg Cons P H Inspection
G Powell 9th Flr 4791
Reg Cons P H Nursing
Miss Dorothy Sharp 9th Flr 4791

Special Health Services Branch

Director
Dr C E Large 9th Flr 5055
Secretary
Mrs M Waite 9th Flr 5055
Executive Assistant
G D Walker 9th Flr 6210

DRUGS AND BIOLOGICALS SERVICE

Chief
Dr A E Dyer 9th Flr 5614
Secretary
Miss V G Sylvan 9th Flr 5614

EPIDEMIOLOGY SERVICE

Chief
Dr J S Bell 9th Flr 4094
Secretary
Mrs K Welds 9th Flr 4094

Communicable Disease Control Section

Officer in Charge
Dr D Flemming 9th Flr 4094
Scientist
Miss B K Buchner 9th Flr 4094
Clerk Supervisor
Mrs B A Chambers 9th Flr 4094

Food Control and Zoonoses Section

Officer in Charge
9th Flr 4094

Venereal Disease Control Section

Officer in Charge
Dr F R Manuel 9th Flr 4058
Assistant
Dr R L Persad 9th Flr 4058
Secretary
Mrs M A Pearson 9th Flr 4058

Statistical & Accounts Clerk
Mr T Kinslow 9th Flr 4058

Health—continued

MATERNAL AND CHILD HEALTH SERVICE

Chief
Dr Jean F Webb 9th Flr 5061
Secretary
Mrs V I Lindner 9th Flr 5061
Physician
Dr Jean E Moore 9th Flr 5061
Nurse Consultant
Miss M D Neilson 9th Flr 5061

MEDICAL REHABILITATION & CHRONIC CARE SERVICE

Chief
Dr C J Doherty 9th Flr 5081
Secretary
Mrs E Henderson 9th Flr 5081
Executive Assistant
9th Flr 5081

Chronic Care Section:

Physician in Charge
Dr B Blake 9th Flr 5081
Secretary
9th Flr 5081
Fire Safety Supervisor
D Burgess 9th Flr 5081
Fire Safety Inspectors 9th Flr 5081
Supervisor Nursing Inspector
Miss Jackson 9th Flr 5081
Supervisor HSC
Mrs E Lightbown 9th Flr 5081

Medical Rehabilitation Section

Officer in Charge
Mrs M F Trider 9th Flr 4462
Secretary
Miss E Doyle 9th Flr 4462
Consultants
Occupational Therapy
9th Flr 4462
Physiotherapy
Miss M A Winter 9th Flr 4462
Medical Social Work
9th Flr 4462
Speech Pathology and Audiology
Miss K Trotter 9th Flr 4462

NUTRITION SERVICE

Officer in Charge
Miss B Broadfoot 9th Flr 5884
Secretary
Mrs M Dewdney 9th Flr 5884

TUBERCULOSIS PREVENTION SERVICE

Chief
Dr C H Rorabeck 8th Flr 2528
Secretary
Miss J F Beattie 8th Flr 2528
Physicians:
Dr O V Dent 8th Flr 2497
Secretary
Mrs J Murphy 8th Flr 2497

Health—continued

Accountant
Mr F E Braybon 8th Flr 2558
Physician in Charge Diagnostic Services
Dr W H Cross 8th Flr 2521
Physician in Charge Mass Surveys
Dr W Maehle r 205 67 College 4091
Organizers of X-Ray Surveys
G Bowring r 205, 67 College St 4091
S M Sommacal r 205 67 College St 4091
G Stockley r 205, 67 College St 4091
X-Ray Unit Supervisor
E J Paine r 205, 67 College St 4091
Physician in Charge, Epidemiology
Dr W D Wigle 8th Flr Hepburn Block 2301
Physicians
Dr A C McKenna 8th Flr Hepburn Block 2301
Dr M J Ashley 8th Flr Hepburn Block 2301
Dr A W Beairsto 8th Flr Hepburn Block 2301
Supervisor Case Register
F W Wadlow 8th Floor Hepburn Block 2301
Hospital Admission Chest X-Ray Programme
L E Smith 8th Floor Hepburn Block 2527

HEALTH INSURANCE REGISTRATION BOARD

15 Overlea Blvd.
(unless otherwise noted)

Members of the Board

Chairman
Dr K C Charron Hepburn Blk 365-2437
Vice Chairman
S W Martin 2195 Yonge 482-1111
Member
Dr J S W Aldis 482-1111
Secretary
J R Gregory 482-1111

Main Office

Registrar
J R Gregory 482-1111
Public Relations Manager
W E Betts 482-1111

Finance and Administration Branch

Director
G R Gillman 482-1111
Accounting and Financial Services Manager
O C Tidbury 482-1111
Administrative Services Manager
J J Mahoney 2195 Yonge 482-1111

Personnel Branch

Chief of Personnel Services
R W Tribe 482-1111
Personnel Officers
Miss M Fulcher 2195 Yonge 482-1111
H J Reeves 482-1111

Health—continued

Data Centre

Director
W R Fowler 482-1111
Systems and Programming Manager
K Freyslinger 482-1111
Production Manager
F B Konzelman 482-1111
Key Punch Manager
Mrs O Semenchuck 482-1111
S/360 Manager
B R Purslow 2195 Yonge 482-1111

Insurance Services Branch

Director
J M Delaney 482-1111
Registration Services Manager
J R Harnett 2195 Yonge 482-1111
Information Services Manager
R K Barrett 2195 Yonge 482-1111
Eligibility Services Manager
D A MacLean 482-1111
Field Services Manager
R A Robertson 2195 Yonge 482-1111

District Field Offices

J W Ransom PO Box 58 .... Barrie
H R McKever 240 Brock St .... Kingston 542-1070
J Q Eddy 69 King St E .... Kitchener 745-7379
R A Coulshaw 151 Slater St r 912
Ottawa 235-6745
G E Gordon 311 George St W Suite 204
Peterborough 743-2140
A A Gervais Box 520 Ansonville
D J Mathieson 135 James St S Suite 815
Hamilton....528-4251
J P Bowiec Box 669 Kenora
H P Paige 383 Richmond St Suite 103
London 432-6791
F Wilson 17 Wellington St Room 3
St Catharines....682-1740
C J Zentner 289 Cedar St r 303
Sudbury....682-5022
T Adams 1427 Ouellette Ave Windsor 253-3511
C G Friday 409 George St Fort William 622-5170

Medical Service Insurance Division

15 Overlea Blvd.

Tel # 482-1111

Main Office

Executive Director
Dr J S W Aldis 7th Flr
Secretary to Executive Director
Mrs A Anderson 7th Flr

Health—continued

Personnel Officer
W R Shearer 4th Flr
Personnel Assistant
G W Orr 7th Flr
Personnel Inquiries 7th Flr
Internal Auditor
D F Archer 7th Flr
Information Officer
Mrs M McGregor 7th Flr
Secretary
7th Flr
Medical Research Consultant
Dr E A D Boyd 7th Flr
Secretary
Mrs S Daly 7th Flr

Research & Development Branch

Director
H I MacKillop 7th Flr
Secretary
Mrs D L Saaman 7th Flr
Senior Financial Economist
A M Boutros 7th Flr
Senior Research Economist
G G Simpson 7th Flr
Research Economist
Mrs B M Lang 7th Flr
Statistician
R Y Koh 7th Flr

Medical Adjudication Branch

Director
Dr J L Johnston 7th Flr
Secretary
Mrs M Mashtalar 7th Flr
Senior Medical Consultant
Dr H D Alexander 7th Flr
Senior Medical Consultant
Dr D E Daley 7th Flr
Medical Consultant
Dr B E Perry 7th Flr
Medical Consultant—Urology
Dr S R Lowrey 7th Flr
Dental Consultant
Dr R Marshall 7th Flr

P Van Wieringen 7th Flr

Mrs M Lyon 7th Flr

Operations Branch

Director
D G Scott 7th Flr
Secretary
Mrs H D'Rozario

ADMINISTRATIVE SERVICES

Manager
R A Ivory 7th Flr
Secretary
Mrs S Yanofsky 7th Flr
Head of Office Services
J L Hanna Basement
Supervisor of Mail and Control Services
B Chudziak Basement

Health—continued

Printing Room
S Hughes Basement
Stationery Stores
E Brohman Basement
Head of Documents
Miss K Goodwin 5th Flr
Supervisor of Microfilm
Mrs I Melville 5th Flr
Supervisor of Central Filing
Mrs R Paxton 5th Flr

SYSTEMS AND PROCEDURES

Systems Officer
A W Board 7th Flr
Secretary
7th Flr
Project Leaders 7th Flr
Systems Analysts 7th Flr
Forms Design & Control
L B Schwill 7th Flr

ACCOUNTING

Manager
7th Flr
Secretary
Miss H Kolkowski 7th Flr
Head of Accounts Payable
E Plestid 7th Flr
Accounts Payable Supervisor
7th Flr
Purchasing Officer
J McPherson 7th Flr
Senior Invoice Clerk
W McGrath 7th Flr
Head of Subrogation
R J Redditt 6th Flr

Claims Branch

Director
D M Buchanan 7th Flr
Secretary
Miss H Churchill 7th Flr

CLAIMS SECTION A

Manager
E A Hart 6th Flr
Secretary

Supervisor A1
Mrs R Fagan 6th Flr
Supervisor A2
E Harwood 6th Flr
Supervisor A3
Mrs M Wilding 6th Flr
Supervisor A4
Miss H Hunt 6th Flr
Supervisor A5
K Gore 6th Flr

Health—continued

CLAIMS SECTION B

Manager
Mrs C Ellis 5th Flr
Secretary

Supervisor B1
Mrs C Contin 5th Flr
Supervisor B2
R Travers-Griffin 5th Flr
Supervisor B3
Mrs C Munroe 5th Flr
Supervisor B4
Mrs C Carty 4th Flr
Supervisor B5
A Burt 4th Flr

MASTER RECORDS UNIT

Supervisor

ONTARIO HOSPITAL SERVICES COMMISSION

2195 Yonge Street

Tel. 482-1111

Chairman
S W Martin
Commissioner of Hospitals
Dr D J Twiss
Commissioner of Finance
E P McGavin
Commissioners
C V Charters
P A Dick
Msgr J A O'Mara
D H Morrow
Secretary to the Commission
T C Grice
Directors
Dr G C Caudwell
G E Fetherston
Miss N I Grigg
A C Laugharne
Dr N H McNally
Dr W F Lumsden
D N Teasdale
Medico-Legal Consultant
Dr F A Evis

Nightingale School of Nursing

Director
Miss J S Bates 2 Murray 362-7581

Health—continued

ALCOHOLISM AND DRUG ADDICTION RESEARCH FOUNDATION

344 Bloor Street West, Toronto 4
(Unless otherwise Noted)

Executive and Administrative Offices

Executive Director
H D Archibald 4531
Director of Medical Planning
Dr G H Ettinger 4507
Physician-in-Chief
Dr J L Silversides 4735
Director of Administration
H J Schankula 4516
Director of Education
R R Robinson 4565
Head, Research Division
R E Popham 221 Elizabeth St 4576
Associate Research Director (Social Sciences)
Dr W Schmidt 221 Elizabeth St 4572
Associate Research Director (psychological Laboratory)
Dr R J Gibbins 221 Elizabeth St....4577
Associate Research Director (Biological Studies)
Dr H Kalant 221 Elizabeth St 4579
Librarian
Mrs B Constable 221 Elizabeth St 4569
Regional Director, Metropolitan Toronto Region
L A Purdy 6801

Health—continued

Director of Treatment Services
Dr J G Fraser 6801

Clinical Institute Units

Clinical Administration 344 Bloor W 365-4555
Medical Unit — St Matthew's Road 461-6382
Day Treatment Unit — 30 Harbord St 365-5665
Narcotic Addiction Unit — 221 Elizabeth St....365-5305

Metropolitan Toronto Region

Information — Treatment & Community Programs 365-6801
Outpatient Department 221 Elizabeth 365-5300
Detoxication Unit — 24 Harbord St 929-9817
East Toronto Branch — 1468 Victoria Park Ave 751-0955
8 May Street — Industrial Unit 929-9755
10 Madison Avenue — Residence Unit 365-5265
Youth Counselling Service 365-4556

Committee on the Healing Arts

153 St. Clair W.

Chairman
I R Dowie 6256
Members
H Krever 6256
M C Urqhuart 6256
Executive Secretary
Mrs M Collins 6256
Research Director
J McLeod 6256

DEPARTMENT OF HIGHWAYS INDEX

DEPARTMENT	Page
OFFICE OF THE MINISTER	44
OFFICE OF THE DEPUTY MINISTER	44
ADMINISTRATION DIVISION	44
Engineering Audit Office	44
ENGINEERING DIVISION	46
Claims Engineer's Office	46
Commuter Rail Service Office	46
Estimating Office	47
Program Office	47
DESIGN BRANCH	48
Executive Section	48
Bridge Control Section	48
Bridge Design Section	48
Bridge Office	48
Bridge Planning Section	48
Engineering Surveys Office	49
Municipal Bridge Liaison Section	48
Photogrammetry Office	49
Road Design Office	48
DISTRICT OFFICES (No. 1 - 20 Incl.)	51
ELECTRONIC COMPUTING BRANCH	44
EXECUTIVE ENGINEER	50
Information Section	50
FINANCIAL BRANCH	44
Executive Section	44
Audit Section	45
Chief Accountant's Section	44
LEGAL BRANCH	50
Insurance & Claims Section	50
MISCELLANEOUS SERVICES	52
Cafeteria	52
Credit Union	52
Department of Public Works	52
Department Council Secretary	53
Health Centres	52
Information Desk & Escort Service	52
Road Reporting	53
Teletype & Telegram Centre	53
OPERATIONS BRANCH	47
Executive Section	47
Construction Office	47
Contract Control Section	47
Maintenance Office	47
Materials & Testing Office	47
Municipal Roads Office	48
Signs & Building Permits Section	48
PERSONNEL BRANCH	50
PLANNING BRANCH	49
Executive Section	49
Functional Planning Office	49
Traffic & Planning Studies Office	49
REGIONS	50
CENTRAL REGION (Toronto)	50
Right-Of-Way	50
Legal Branch	50
Engineering Surveys	50
Functional Planning	50
Road Design	51
Traffic	51
EASTERN REGION (Kingston)	51
NORTHERN REGION (North Bay)	51
NORTH WESTERN REGION (Fort William)	51
SOUTH WESTERN REGION (London)	51
RESEARCH BRANCH	49
SERVICES BRANCH	45
Executive Section	45
Administrative Section	45
Arts and Exhibits Section	45
Documents Section	45
Equipment Section	45
Land Surveys Section	45
Office Services Section	46
Photographic Section	46
Property Section	45 & 46
Special Services Section	46
Supply Section	46
Tenders Section	46

DEPARTMENT OF HIGHWAYS

Downview, Ont.
(Unless Otherwise Noted)

Office of the Minister

Minister
Hon G E Gomme r 381 Main Building Parliament Buildings.....2101
Secretary to Minister
Miss J E Denne r 381 Main Building Parliament Buildings.....2101
Executive Assistant to the Minister
V C Fox r 381 Main Building Parliament Buildings.....2101

Office of the Deputy Minister

Deputy Minister
A T C McNab Admin Building 3604
Secretary
Mrs L J Mitchell Admin Building 3604
Executive Assistant
J A Milne Admin Building 3301
Assistant Deputy Minister — Administration
H S Howden Admin Building 3606
Assistant Deputy Minister — Engineering
H W Adcock Admin Building 3608
Executive Engineer to the Deputy
L E Walker Admin Building 3139

Administration Division

Assistant Deputy Minister — Administration
H S Howden Admin Building 3606
Secretary
Mrs E E Drummond Admin Building 3606
Executive Assistant
H A Broom Admin Building 3259
Program Analysis Co-ordinator
J A O'Flynn Lab Building 3071

ENGINEERING AUDIT OFFICE

Superintendent
D M Hopper 61 City View Dr 3671
Secretary
Mrs M I Alexander 61 City View Dr 3671
Contract Checking Supervisor
D Pinel 61 City View Dr 3671
Field Audit Supervisor
J M Crannie 61 City View Dr 3671
Toronto Regional Engineering Audit Supervisor
R C Minaker 61 City View Dr 3378
Checking Group Supervisors
C Dinkoff 61 City View Dr 3671
J Lehner 61 City View Dr 3671
H Rankin 61 City View Dr 3671
R J Stillwell 61 City View Dr 3671
P J Swords 61 City View Dr 3671
Constructed Plans & Profiles Supervisor
J E Devitt 61 City View Dr 3671

Electronic Computing Branch

Director
A E Goodwin Admin Building 3221
Secretary
Mrs M Pennycock Admin Building 3221
Assistant Director
K Y Shen Admin Building 3423

Highways—continued

Executive Officer
G Cuculick Admin Building 3221
Production Supervisor
E Almond Admin Building 3221
Key Punch & Verifying Supervisor
Mrs J Hanson Admin Building 3221
Programming Supervisors (Scientific)
P A Musgrove Admin Building 3423
N Varmazis Admin Building 3423
Programming Supervisors (Systems)
Admin Building 3423

Financial Branch

EXECUTIVE SECTION

Financial Comptroller
H M Adamson Admin Building 3465
Secretary
Hrs H Y Berry Admin Building 3465
Accounting Specialist
F E Wood Admin Building 3465
Budget Accountant
F W Fromm Admin Building 3227
Chief Accountant, GO Transit
R P Slater Admin Building 3465
Electronic Computer Liaison Officer
J B Douglas Admin Building 3465
Executive Assistant to Financial Comptroller
R W McCartney Admin Building 3395
Methods & Procedures
H N Manahan Admin Building 3465
W G McLennan Admin Building 3465
Qualification Accountant
J F McGinn Admin Building 3465
Assistant Qualification Accountant
J D Harris Admin Building 3465
Manuals Writer Accounting
K F Christiansen Admin Building 3465

CHIEF ACCOUNTANT'S SECTION

Chief Accountant
V C Abrey Admin Building 3465
Assistant Chief Accountant
A C Lennox Admin Building 3465
Accounts Payable Supervisor
C Clemance Admin Building 3395
Accounts Receivable Supervisor
W Dickson Admin Building 3470
Administration Accountant
R Jellison Admin Building 3257
Analysis Accountant
E R Pickering Admin Building 3477
Payroll Supervisor
W Woods Admin Building 3381
Planning & Design Accountant
A W P Ferguson Admin Building 3461
Accounts Receivable Control Supervisor
R J Keller Admin Building 3470
Cashier
R N Page Admin Building 3485
Contract Payment Supervisor
R G Fearon Admin Building 3472
General Records Accountant
T L Bain Admin Building 3465
Ledger Control Supervisor
J J Harper Admin Building 3204

Highways—continued

Map Office Supervisor
W McGown Admin Building 3476
Special Projects Supervisor
J A Gill Admin Building 3479
Transport & Customs Clerk
A F Hancock Admin Building 3395
Travel Expense Supervisor
J A MacPherson Admin Building 3366

AUDIT SECTION

Chief Auditor
J G Brown Admin Building 3366
Executive Assistant to Chief Auditor
R J Miller Admin Building 3366
Internal Auditor
D R Hood Admin Building 3366
Municipal Auditor
G R Simpson Admin Building 3261

Services Branch

EXECUTIVE SECTION

Director of Services
J B Wilkes Admin Building 3614
Secretary
Miss K Cannon Admin Building 3614

RIGHT-OF-WAY- OFFICE

Manager
R W Bond Admin Building 3512
Secretary
Mrs M R Stimson Admin Building 3512

LAND SURVEYS SECTION

Superintendent
W D Ratz Admin Building 3627
Secretary
Mrs G Wilkie Admin Building 3627
Field Staff Chief Inspector
S Foreman Admin Building 3627
Draughting Chief Inspector
B Wright Admin Building 3627
Draughting Supervisor
K Skinner Admin Building 3629
Control Surveys Senior Inspector
J T Gourlay Admin Building 3629
Electronic Computing Liaison Officer
R Logan Admin Building 3629
Field Staff Planning
L G Snook Admin Building 3629
Regulations and Registrations
V E Conway Admin Building 3629
Courses Clerk
Mrs D Brazier Admin Building 3629

PROPERTY SECTION

Superintendent
H F Gilbert Admin Building 3213
Secretary
Admin Building 3213
Chief Agent
W W Clymer Admin Building 3213
Chief Agent Appraisals
J K See Admin Building 3213
Property Management Supervisor
G R Roberts Admin Building 3213

Highways—continued

Senior Agent Negotiations
G A Bowles Admin Building 3213
Senior Agent Arbitrations
R A Cameron Admin Building 3213
Senior Review Appraiser
O Raaflaub Admin Building 3213
Utilities Agent
J R Hare Admin Building 3213

ADMINISTRATIVE SECTION

Administrative Officer
J L Monkman Admin Building 3631
Secretary
Mrs M Sitar Admin Building 3631
Accounts Supervisor
J L Vandervelden Admin Building 3631
Personnel & Establishment Supervisor
T W Rich Admin Building 3631
Methods & Procedures Supervisor
R B Jenner Admin Building 3631
Methods & Procedures Liaison Officer
S J Bendle Admin Building 3631
Budget Supervisor
R Stack Admin Building 3631
Accounts Payable Supervisor
I Gordon Admin Building 3631
Personnel Records Supervisor
Mrs E Morrison Admin Building 3631
Payroll & Attendance Supervisor
F Owen Admin Building 3631
Position Editing Clerk
H J Newell Admin Building 3631

ART AND EXHIBITS SECTION

Supervisor
J W Faretis Lab Building 3521
Assistant Supervisor
H Burke Display Shop 3379

DOCUMENTS SECTION

Superintendent
T M Fraser Admin Building 3531
Secretary
Mrs M Azzopardi Admin Building 3531
Records Co-Ordinator
Miss V M Gardiner Admin Building 3531
Plan Files Supervisor
R W Bond Admin Building 3531
Correspondence Files Supervisor
Miss J Smith Admin Building 3531
Librarian
Mrs S A Pavlin Admin Building 3591
Library Supervisor
Mrs J T Hewines Lab Building 3594
Manuals Editor
F Wellman Admin Building 3531
Microfilming Supervisor
R E Rands 53 Shaft Road Rexdale 241-4250

EQUIPMENT SECTION

Superintendent
W G Cooke Lab Building 3231
Secretary
Mrs M Moore Lab Building 3231
Assistant to Superintendent
W Randall Lab Building 3525

Highways—continued

Office Manager
R W Thomas Lab Building 3231
Purchasing Requisition Supervisor
R J McBride Lab Building 3522
Equipment Engineer
J G Slubicki Lab Building 3231
Equipment Operations Engineer
J R Fitzpatrick Lab Building 3231
Specifications Engineer
J H Blaine Lab Building 3231
Senior Field Equipment Supervisor
J P McLachlan Lab Building 3231
Equipment Distribution Supervisor
J Rees Lab Building 3231
Equipment Inspection Supervisors
A C Carr Lab Building 3231
W R Fetterly Lab Building 3231
A Gratton Lab Building 3231
F R Robinson Lab Building 3231
Training Supervisor
M Knapp Lab Building 3231
Design & Machine Shop Supervisor
M Sanders Lab Building 3231
Garage Supervisors
L McWaters Garage, 881 Bay St 2112
D Wolffers Garage 3353
Instrument Repair Supervisor
H Moore Lab Building 3339

OFFICE SERVICES SECTION

Superintendent
S C Booth Admin Building 3201
Secretary
Mrs L Turner Admin Building 3201
Manager of Stores
M J Miller Admin Building 3201
Forms Control Supervisor
W E James Admin Building 3201
Equipment Supervisor
J G Wilshaw Admin Building 3201
Postal Supervisor
N E Stitt Admin Building 3211
Reproduction — Offset Supervisor
A Relke Admin Building 3310
Reprographic Centre
N J M'Queen Admin Building 3660
Stationery Supervisor
N H Smith Admin Building 3245

PHOTOGRAPHIC

Photographer
B A Dunstall Admin Building 3210
Photo Librarian Admin Building 3210

SPECIAL SERVICES SECTION

Manager
C S Moase Admin Building 3341
Secretary
Mrs B Bortolin Admin Building 3341
Administrator-Building Unit
B M Gayman Admin Building 3341
Senior Draughtsman
J McMurray Admin Building 3341
Regional Inspector (Central Region)
W J McConnell Admin Building 3455

Highways—continued

Service Centre Supervisor
W T Whittle Admin Building 3341
Communications Supervisor
H George Admin Building 3141
Assistant Communications Supervisor
T N Parr Admin Building 3141
Teletype & Telegram Centre
Admin Building 3681
Accommodation Supervisor
A S Kell Admin Building 3341
Conference Room & Boardroom Reservations 3341

SUPPLY SECTION

Superintendent
R W Rawlings Lab Building 3361
Bailey Bridge Inspector
K R Linnen Central Building 3315
Central Stores Supervisor
J W Robinson Central Building 3315
Material Control Supervisor
C E Rose Central Building 3315
Purchasing Office Supervisor
W Beattie Lab Building 3241
Assistant Purchasing Office Supervisor
D E Larson Lab Building 3241
Stores Accountant
J Lunz Central Building 3315
Warehouse Supervisor
R J Lee Central Building 3315
Bailey Bridge Depot Foreman
W McRae Bailey Bridge Yard Hwy 400 742-8757
H O Supply Supervisors
A M Leslie Central Building 3315
J Malloy Central Building 3315

TENDER SECTION

Manager
R J Barnes Lab Building 3651
Assistant Manager
R A Anderson Lab Building 3651

Engineering Division

Assistant Deputy Minister — Engineering
H W Adcock Admin Building 3608
Secretary
Mrs M A Normile Admin Building 3608
Executive Assistant
L J Reypert Admin Building 3259
Resources & Access Roads Office
Resources & Access Roads Manager
R I Young Port Arthur 345-1481

CLAIMS ENGINEERS OFFICE

Claims Engineer
J W MacDougall Admin Building 3611
Secretary 3611
Mrs W S Melbourne Admin Building....3611
Assistant Claims Engineer
G Martens Admin Building 3611

COMMUTER RAIL SERVICE OFFICE

Manager
W T Howard Admin Bldg 3091
Secretary
Miss H A Johnston Admin Bldg 3091

Highways—continued

Assistant Manager
R B McEwen Admin Bldg 3091
Project Engineer
G W Griffin Admin Bldg 3091
Station Supervisor
J J Clark Admin Bldg 3091

ESTIMATING OFFICE

Estimating Engineer
C Fraser Admin Building 3401
Secretary
Mrs M Markotich Admin Building 3401
Assistant Estimating Engineer
B J Giroux Admin Building 3401
Pre-Estimating Group Leaders
Admin Building 3401

PROGRAM OFFICE

Program Engineer
W G Wigle Admin Building 3551
Secretary
Mrs B A Tepperman Admin Building 3551
Program Studies Engineer
J M Davidson Admin Building 3551
Advance Program Engineer
D A Sutherland Admin Building 3551
Supervisor of Inventories
J W Parkinson Admin Building 3551
Scheduling Engineer
D A Barr Admin Building 3551
Contract Award Controller
R Strain Admin Building 3551
Computer Liaison Technician
K C Ingram Admin Building 3551
Special Studies Supervisor
B Sotnyk Admin Building 3551
Urban Program Engineer
C N Strachan Admin Building 3551
Systems Design & Application Engineers
W Kataryncz uk Admin Building 3423
J Wear Admin Building 3423

Operations Branch

EXECUTIVE SECTION

Director of Operations
L R Eadie Lab Building 3692
Secretary
Miss M Hood Lab Building 3692
Executive Assistant to Director of Operations
D M Taplin Lab Building 3692
Liaison Accountant
J T Horner Lab Building 3692
Assistant Engineer
R S Chapman Lab Building 3692
Operations Accounts
Mrs K Johnston Lab Building 3692

CONSTRUCTION OFFICE

Construction Engineer
H A Tregaskes Lab Building 3661
Secretary
Mrs G Neely Lab Building 3661
Assistant Construction Engineers
R A Panter Lab Building 3661
H R MacKinnon Lab Building 3661

Highways—continued

Assistant to Construction Engineer
G H Booth Lab Building 3692
Specifications Engineers
R J Beaudro Lab Building 3661
R W Langlands Lab Building 3661

CONTRACT CONTROL SECTION

Contract Control Engineer
T C Muir Lab Building 3654
Secretary
Mrs E Welby Lab Building 3654
Assistant to Contract Control Engineer
J L Jenkins Lab Building 3654
Contract Preparation Supervisor
J T Pinfold Lab Building 3654

MAINTENANCE OFFICE

Maintenance Engineer
E J Orr Lab Building 3665
Secretary
Mrs L Scott Lab Building 3665
Executive Assistant to Maintenance Engineer
R W Bygrave Lab Building 3665
Maintenance Control Engineer
J C Pratt Lab Building 3665
Special Maintenance Services Engineer
G W Raycroft Lab Building 3665
Maintenance Management Engineer
J M Childs Lab Building 3665
Maintenance Training Engineer
A P Cunliffe 61 City View Dr 3145
Bridge Maintenance Engineer
W D Birch Admin Building 3679
Bridge Inspection Engineer
E Van Beilen Admin Building 3679
Bridge Maintenance Supervisor
M McArthur Admin Building 3679
Chief Arboriculturist
H C Spence Lab Building 3206
Senior Arboriculturalist
R M Dell Lab Building 3206
Electrical Superintendent
R C Hobson Lab Building 3206
Assistant Electrical Superintendent
W A Street Lab Building 3206
Zone Painting Supervisor
B E Dure Lab Building 3264
Road Reporting
J Oldfield Admin Building 3561

MATERIALS & TESTING OFFICE

Materials & Testing Engineer
A Rutka Lab Building 3266
Secretary
Mrs J McGlennon Lab Building 3266
Executive Assistant to Materials & Testing
E V Heath Lab Building 3266
Principal Materials Engineer
W R Bennett Lab Building 3688
Materials Engineer Bituminous
J T Corkill Lab Building 3688
Materials Engineer Aggregates
B K Glassford Lab Building 3688
Materials Engineer Concrete
G P Wilson Lab Building 3688

Highways—continued

Principal Foundation Engineer
A G Stermac Lab Building 3282
Principal Soils Engineer
G A Wrong Lab Building 3255
Geophysicist
A Szenasi Lab Building 3255
Airphoto Interpretation Engineer
B S Mathur Lab Building 3255
Principal Chemical Engineer
A C Suter Lab Building 3282
Principal Testing Engineer
J J Casey Lab Building 3684
Testing Engineer Bituminous
F Field Lab Building 3684
Testing Engineer Concrete
J Ryell Lab Building 3684
Testing Engineer Soils & Aggregates
G Sloan Lab Building 3684
Testing Engineer Miscellaneous Materials
P T Vincent Lab Building 3684
Office Engineer
Z L Katona Lab Building 3286
Division Accountant
W W Fry Lab Building 3275

MUNICIPAL ROADS OFFICE

Municipal Roads Engineer
C R Wilmot Admin Building 3621
Secretary
Mrs G Goodwin Admin Building 3621
Assistant Municipal Engineer
A A Ward Admin Building 3621
Municipal Studies Engineer
P D Patterson Admin Building 3621
Subsidies Engineer
F R Marshall Admin Building 3621
Construction Methods Engineer
B R Heavysege Admin Building 3621
Plans Approval Engineer
H Orlando Admin Building 3621
Special Projects Engineer
R D Martell Admin Building 3621
Needs Study Engineer
G R Browning Admin Building 3621
Program Studies Engineer
M J Cook Admin Building 3621
Needs Study Analyst
P T Froggatt Admin Building 3621
Development Road Programme Engineer
I Weinberg Admin Building 3621
Development Road Scheduling Engineer
L O Fiander Admin Building 3621
Municipal Office Supervisor
W A Osborne Admin Building 3621
By-Law Officer
A E Nosworthy Admin Building 3621

SIGNS & BUILDING PERMITS SECTION

Superintendent
R P Bruce Lab Building 3235
Secretary
Mrs E L Everson Lab Building 3235
Assistant to Superintendent
A D Cully Lab Building 3235

Highways—continued

Design Branch

EXECUTIVE SECTION

Director of Design
J Walter Admin Building 3588
Secretary
Mrs E Bowien Admin Building 3588
Executive Assistant to Director of Design
J G Gray Admin Building 3588
Secretary
Miss C Blois Admin Building 3588
Stenographic Supervisor
Miss P Griffin Admin Building 3587

BRIDGE OFFICE

Bridge Engineer
B R Davis Admin Building 3492
Secretary
Mrs V Hobson Admin Building 3492
Executive Bridge Design Engineer
F I Hewson Admin Building 3492
Executive Assistant to Bridge Engineer
W M Killin Admin Building 3492

BRIDGE PLANNING SECTION

Bridge Planning Engineer
S McCombie Admin Building 3492
Senior Bridge Hydrology Engineer
J D Harris Admin Building 3506

BRIDGE DESIGN SECTION

Bridge Design Engineer
C S Grebski Admin Building 3516
Senior Design Services Engineer
W M McFarlane Admin Building 3516
Regional Bridge Project Engineers
K G Bassi Admin Building 3516
J L Keen Admin Building 3516
W L Lin Admin Building 3516
A Radkowski Admin Building 3516
B S Richardson Admin Building 3516

BRIDGE CONTROL SECTION

Bridge Control Engineer
A E McKim Admin Building 3492
Bridge Contract Engineer
M Stoyanoff Admin Building 3492
Bridge Construction Liaison Engineers
C A Cripps Admin Building 3506
K Luczka Admin Building 3506
T C Kingsland Admin Building 3506
P McWatt Admin Building 3506
Bridge Materials Control Officer
K C Howe Admin Building 3514

MUNICIPAL BRIDGE LIAISON SECTION

Municipal Bridge Liaison Engineer
K L Kleinsteiber Admin Building 3492
Municipal Bridge Project Engineer
G Burkhardt Admin Building 3506

ROAD DESIGN OFFICE

Road Design Engineer
D W Farren Admin Building 3528

Highways—continued

Secretary
Mrs B Lee Admin Building 3528
Executive Design Engineer
J G Celmins Admin Building 3528
Special Projects Design Engineer
J Ford Admin Building 3528
Executive Assistant to Road Design Engineer
D W Fry Admin Building 3528
Head Office Project Design Engineer
W Roters Admin Building 3541
Highway Standards Engineer
R H Bennett Admin Building 3541
Design Studies Engineer
A Kip Admin Building 3541
Computer Systems Applications Engineer
A Georgas Admin Building 3541
Design Services Engineer
L Kelenyi Admin Building 3541
Intersection Detail Design Supervisor
E Liepins Admin Building 3538
Geometric Design Engineer
W Mojsiak Admin Building 3362
Procedures Officer
T G Robbins Admin Building 3528
Project Review Supervisor
E J Willis Admin Building 3541
Clerical Supervisor
J Salerno Admin Building 3541

ENGINEERING SURVEYS OFFICE

Superintendent of Engineering Surveys
Y Andersen 61 City View Dr 3547
Secretary
Mrs W E Gordon 61 City View Dr 3547
Field Surveys Superintendent
E B Fenner 61 City View Dr 3547
Field Supervisor
Z Byblow 61 City View Dr 3547
Draughting Superintendent
A E Kay 61 City View Dr 3547
Draughting Unit Supervisor
C F Josling 61 City View Dr 3547
Strip Plan Supervisor
J Armes 61 City View Dr 3547
Training & Manual Supervisor
P Diffey Admin Building 3696

PHOTOGRAMMETRY OFFICE

Photogrammetric Engineer
M H MacLeod Admin Building 3248
Superintendent of Photogrammetry
C E Dade Admin Building 3248
Secretary
Mrs Y F Manol Admin Building 3248
Supervisor Stereoplotting & Control
R Welch Admin Building 3249
Supervisor Interpretation & Studies
I Drunewych Admin Building 3249
Supervisor of Draughting
K Gould Admin Building 3249

Planning Branch

EXECUTIVE SECTION

Director of Planning
W Bidell Admin Building 3585

Highways—continued

Secretary
Mrs V Hartt Admin Building 3585
Planning Administrator
H D Mosher Admin Building 3585
Secretary
Mrs N H Falconer Admin Building 3585

FUNCTIONAL PLANNING OFFICE

Functional Planning Engineer
I C Campbell Admin Building 3571
Functional Planning Review Engineer
P J Harvey Admin Building 3571
Secretary
Mrs A McLean Admin Building 3571
Clerical Supervisor
A O'Neill Admin Building 3571
Project Review Engineer
S Richardson Admin Building 3571
Project Review Supervisors
W H Tennant Admin Building 3571
J R Knight Admin Building 3571

TRAFFIC AND PLANNING STUDIES OFFICE

Traffic & Planning Studies Engineer
A E Argue Admin Building 3574
Secretary
Mrs G Quinn Admin Building 3574
Highway Safety Officer
T E Mahony Admin Building 3574
Planning Studies Engineer
G H Johnston Admin Building 3574
Assistant Planning Studies Engineers
G Campitelli Admin Building 3574
D McFarlane Admin Building 3574
F DeVisser Admin Building 3574
Traffic Characteristics Supervisor
Miss M L Stewart Lab Building 3066
Computer Liaison Engineer
P DeValence Admin Building 3683
Traffic Control Engineer
W D Neilipovitz Admin Building 3574
Senior Traffic Control Analyst
J S Trew Admin Building 3578
Traffic Devices Engineer
B Karnig Admin Building 3578
Traffic Devices Analyst
M H Seeley Admin Building 3578
Office Supervisor
Mrs C Marshall Admin Building 3574

Research Branch

Director
M D Armstrong Lab Building 3355
Secretary
Mrs M Ellis Lab Building 3355
Head, Materials Research Section
P Smith Lab Building 3355
Head, Management Research Section
A Leslie Lab Building 3071
Management Scientist
R E Flechner Lab Building 3071
Systems and Procedures Officers
V A Hart Lab Building 3071
H F Kivi Lab Building 3071
Asphalt Research Chemist
H J Fromm Lab Building 3355

Highways—continued

Bridge Research Engineer
K G Tamberg Lab Building 3355
Pavement Research Engineer
W A Phang Lab Building 3355
Sr Spec Proj Engineer
R Sconfeld Lab Building 3355
Project Research Engineer (Traffic)
M D Harmelink Lab Building 3355
Technical Editor
L S Tyhurst Lab Building 3355

Executive Engineer

Executive Engineer
L E Walker Admin Building 3139
Secretary
Mrs E M Herod Admin Building 3139

INFORMATION SECTION

Chief Information Officer
E A Ingraham Admin Building 3501
Secretary
Mrs A M McEachern Admin Building 3501
Assistants to information Officer
O I Harron Admin Building 3501
Miss R N Callaghan Admin Building 3501
J N Appleton Admin Building 3501
H D MacLean Admin Building 3501
Historical Research Officer
A A Walters Admin Building 3501
Information Desk & Escort Service
Admin Building 3523
Lab Building 3482
Press Clip Service 3501
Staff Writer
R G Baigent Admin Building 3471

Legal Branch

Director
D A Crosbie Admin Building 3617
Secretary
Mrs F Beck Admin Building 3617
Solicitors
Miss M Bulloch Central Building 3074
G J Hamra Admin Building 3131
A B McIlmoyle Admin Building 3617
Mrs P Sample Central Building 3074
C H Woods Admin Building 3131
Research Assistant
T W Styles Admin Building 3131

INSURANCE & CLAIMS SECTION

Supervisor
F W Spicket Admin Building 3127
Assistant Supervisor
I S Bailey Admin Building 3127
P E Bolton Admin Building 3127

Personnel Branch

Director of Personnel
J Pogue Lab Building 3643
Senior Organization & Classification Supervisor
A S Mitchell Lab Building 3643
Organization & Classification Supervisor, Head Office
J W Filby Lab Building 3648

Highways—continued

Organization & Classification Supervisor, Districts
L H Williams Lab Building 3648
Employment Supervisor
R Draycott Lab Building 3645
Records Section Supervisor
L C Sanderson Lab Building 3641
Safety Supervisor
J Dubbin Lab Building 3648
Training Supervisor
E D Hopper (Training School) Lab Building 3347

Regions

Central Region (Toronto)

RIGHT OF WAY

Regional Services Manager
M W Robinson Central Building 3455

Regional Administration Supervisor
G H Garrett Central Building 3455
Planning Supervisor
N J Reid Central Building 3455
Documents and Supply Supervisor
B D Genge Central Building 3438
Senior Inspector of Surveys
J H Christie Central Building 3452
Survey Operations Supervisor
S Manol Central Building 3452
Regional Property Supervisor
C E Warner Central Building 3432
Area Supervisors
D Viegel Area 1 Central Building 3432
R Booth Area 2 Central Building 3432
Senior Area Appraisers
D Sauder Area 1 Central Building 3135
N Storey Area 2 Central Building 3135
Negotiating Supervisors
V Littlefield Area 1 Central Building 3432
V Scott Area 1 Central Building 3432
G Oliver Area 2 Central Building 3432
Supervisor of Property Sales & Management
F C Johnson Central Building 3432

BRIDGE PLANNING

Regional Bridge Planning Location Engineer
W S Melinyshyn Admin Building 3506

ENGINEERING SURVEYS

Regional Superintendent of Engineering Surveys
J D Barclay 90 Floral Pkwy 3559
Field Supervisors
K O Persson 90 Floral Pkwy 3559
D W Scott 90 Floral Pkwy 3559
Senior Draughting Supervisor
H Pleasance 90 Floral Pkwy 3559
Draughting Unit Supervisors
J Underdown 90 Floral Pkwy 3559
E Pukitis 90 Floral Pkwy 3559

FUNCTIONAL PLANNING

Regional Functional Planning Engineer
R G Burnfield Central Building 3581
Secretary
Mrs M A White Central Building 3581

Highways—continued

Senior Project Planning Engineer
W C Friedmann Central Building 3581
Project Planning Engineers
I Ardizone Central Building 3581
H F Smith Central Building 3581
M R Ernesaks Central Building 3581
L Schwabl Central Building 3581
E Geissler Central Building 3581
Project Planning Supervisor
H E Clelland Central Building 3581

LEGAL

Solicitors
Miss M Bulloch Central Building 3074
Mrs P Sample Central Building 3074

MATERIALS & TESTING

Regional Materials Engineer
T Kovich Lab Building 3252
Quality Control Engineer
S A Cant Lab Building 3252
Senior Soils Engineer
P Arkema Lab Building 3252
Senior Soils Supervisor
P F Weber Lab Building 3252
Project Supervisor — Aggregates
A Armstrong Lab Building 3252

ROAD DESIGN

Regional Road Design Engineer
G K Hunter Central Building 3415
Senior Expressway Design Engineer
J McNamee Central Building 3446
Expressway Consultant Control Engineer
E J McCabe Central Building 3446
Expressway Engineering Designer
R Kluchert Central Building 3430
Senior Project Design Engineers
A Sulavella Central Building 3415
E A Fletcher Central Building 3415
A G Kelly Central Buildings 3415
Office Project Design Supervisor
A J Fletcher Central Building 3415
Consultant Projects Co-Ordinating Engineer
L Authier Central Building 3446
Assistant Projects Co-Ordinator
R Vokes Central Building 3415
Highway Design Supervisors
K Aperavicius Central Building 3431
J Tamulionis Central Building 3431
P Hobbs Central Building 3430
Project Design Engineers
R Pritchard Central Building 3446
A Hariri Central Building 3446
D Garner Central Building 3446
Engineer Designers
E Goksel Central Building 3446
M Chiu Central Building.....3446
D Smith Central Building 3446
G McMillan Central Building 3446
R Haynes Central Building 3446
Property & Utilities Technician
J Nicoll Central Building 3415
Regional Office Clerk
D Stoutenburg Central Building 3415

Highways—continued

TRAFFIC

Regional Traffic Engineer
R A Shannon 90 Floral Pkwy 3474
Senior Traffic Analyst
T J Gartshore 90 Floral Pkwy 3474

EASTERN REGION (KINGSTON)

355 Counter St 544-2220
Postal Bag 4000, Kingston

NORTH WESTERN REGION (FORT WILLIAM)

PO Box 1170 — Port Arthur
Regional Services Manager — Port Arthur 345-1481
Regional Personnel Representative
Port Arthur 345-1481
Regional Property Supervisor — Port Arthur 345-1481
Regional Accounting Supervisor —
Port Arthur 345-1481
Regional Special Services Inspector —
Port Arthur 345-1481
Resources Roads Manager — Port Arthur 345-1481
Engineering Audit Supervisor
1825 Arthur St Ft William ....MA 3-1571
Regional Municipal Roads Auditor
1825 Arthur St Ft William ....MA 3-1571
Signs & Building Supervisor
1825 Arthur St Ft William 345-1481
Regional Bridge Locations Engineer
777 Memorial Ave Port Arthur 345-2148
Regional Soils Engineer
777 Memorial Ave Port Arthur 345-2148
Assistant Planning Engineer
229 Pearl St Pt Arthur 345-1231
Regional Functional Planning Engineer
229 Pearl St Pt Arthur 345-1231
Project Design Supervisor
33 Court St Pt Arthur ....DI 4-7296

NORTHERN REGION (NORTH BAY)

1272 Algonquin Ave 472-7900
PO Box 810, North Bay
Regional Soils Engineer
1301 Hammond St North Bay 472-5960

SOUTH WESTERN REGION (LONDON)

335 Saskatoon St 451-5400
PO Box 4544, Postal Station C, London

District Offices No. 1 - No. 20 Incl.

DISTRICT No. 1 (CHATHAM)

PO Box 910 Chatham Ontario
District Engineer .....EL 4-1400

DISTRICT No. 2 (LONDON)

PO Box 217 London Ontario
District Engineer 451-5400

DISTRICT No. 3 (STRATFORD)

PO Box 8 Stratford Ontario
District Engineer 271-3550

DISTRICT No. 4 (HAMILTON)

PO Box 279 Burlington Ontario
District Engineer 637-5625

Highways—continued

DISTRICT No. 5 (OWEN SOUND)

PO Box 520 Owen Sound Ontario
District Engineer ....FR 6-7350

DISTRICT No. 6 (TORONTO)

Downsview Ontario
District Engineer
F G Allen Central Building 3335
Secretary
Mrs E Bell Central Building 3335
Construction Engineer
G A Metcalfe Central Building 3331
Project Engineer, Freeways
D E Thrasher Central Building 3331
Assistant Construction Engineer
R E Bennie Central Building 3331
Engineering Office Supervisor
R L Illingworth Central Building 3331
Maintenance Engineer
D R Brohm Central Building 3324
Highway Maintenance Supervisors
R Norris Central Building 3324
W Horseman Central Building 3324
Hwy Traffic & Services Supervision
H McDougall Central Building 3324
Signs & Building Permits Inspectors
G Ludlow Central Building 3364
C H Elms Central Building 3324
G Slack Central Building 3324
W R Parks Central Building 3324
District Officer Supervisor
M J Halovanic Central Building 3321
District Accountant
W J Stride Central Building 3321
Personnel Supervisor Central Building 3427
Payroll Supervisor
H C Williams Central Building 3469
Accounts Payable
M J Reynolds Central Building 3321
Budget Office
W G Swain Central Building 3326
District Municipal Engineer
R E Dawson Central Building 3327
Assistant District Municipal Engineers
P J Mahony Central Building 3327
R G Purdy Central Building 3327
Municipal Accounting Central Building 3328
District Municipal Engineer (Metro)
R E Clarke Central Building 3279
Assistant District Municipal Engineer (Metro)
L W Stock Central Building 3279
Highway Equipment Supervisor
D Hickling Central Building 3302
District Stores Supervisor
W Cooper Central Building 3383
Electrical Supervisor
H C Hilliard Central Building 3374
District Sign Shop Supervisor
H Hallett Central Building 3306
Maintenance Carpenter Foreman Wilson Ave 244-9801

DISTRICT No. 7 (PORT HOPE)

PO Box 150 Port Hope Ontario
District Engineer 885-6381

Highways—continued

DISTRICT No. 8 (KINGSTON)

PO Box 4000 Kingston Ontario
District Engineer 544-2220

DISTRICT No. 9 (OTTAWA)

530 Tremblay Road Ottawa Ontario
District Engineer ....SH 5-6841

DISTRICT No. 10 (BANCROFT)

PO Box 300 Bancroft Ontario
District Engineer 320

DISTRICT No. 11 (HUNTSVILLE)

PO Box 790 Huntsville Ontario
District Engineer 789-2391

DISTRICT No. 13 (NORTH BAY)

PO Box 240 North Bay Ontario
District Engineer ....GR 4-2640

DISTRICT No. 14 (NEW LISKEARD)

PO Box 390 New Liskeard Ontario
District Engineer 647-6761

DISTRICT No. 16 (COCHRANE)

PO Box 800 Cochrane Ontario
District Engineer 272-4333

DISTRICT No. 17 (SUDBURY)

PO Box 550 Sudbury Ontario
District Engineer ....OS 5-8307

DISTRICT No. 18 (SAULT STE. MARIE)

PO Box 500 Sault Ste Marie Ontario
District Engineer ....AL 6-5682

DISTRICT No. 19 (FORT WILLIAM)

PO Box 96 Fort William Ontario
District Engineer ....MA 3-1571

DISTRICT No. 20 (KENORA)

PO Box 1070 Kenora Ontario
District Engineer ....HO 8-6494

Miscellaneous Services

CAFETERIA

Manager
J Boddy Lab Building 3260

CREDIT UNION

Admin Building 3598

DEPARTMENT OF PUBLIC WORKS

Building Superintendent Lab Building 3280

HEALTH CENTRES

Admin Building 3496
Lab Building 3311

INFORMATION DESK & ESCORT SERVICE

Admin Building 3523
Lab Building 3482

Highways—continued

ROAD REPORTING
Admin Building 3561

TELETYPE & TELEGRAM CENTRE
Admin Building 3681

DEPARTMENTAL COUNCIL
Secretary Admin Building 3631

DEPARTMENT OF JUSTICE

MINISTER OF JUSTICE AND ATTORNEY GENERAL
Hon A A Wishart QC r 217 Main Bldg 2821
Secretaries
Miss A N Winfield r 221 Main Bldg 2520
Mrs C Gardener r 221 Main Bldg 2520
Secretary Receptionist
Mrs M Sanderson r 217 Main Bldg 2821

DEPUTY MINISTER OF JUSTICE AND DEPUTY ATTORNEY GENERAL
A R Dick QC 18th Flr 18 King St E 4724
and r 212 Main Bldg 2838
Secretary
Mrs J B Rodbard 18 King St E 4724
Secretary-Receptionist
Miss N Kaye r 213 Main Bldg 2838
Enquiries 1305
Administrative Officer
J J Richards r 210 Main Bldg 2830
Director of Public Prosecutions
W C Bowman QC 18 King St E 18th Flr 2834
Senior Crown Counsel
F W Callaghan QC 18 King St E 18th Flr 2535
Senior Legislative Counsel
L R MacTavish QC r 327 Main Bldg 2841
Ass't Deputy Attorney General
(Administration of Justice)
A A Russell QC 18 King St E 18th Flr 2881
Ass't Deputy Attorney General
(Public Safety) and Queen's Proctor
F L Wilson 18 King St E 18th Flr 2856
Executive Director
E K Pukacz 18 King St E 18 Flr 5184

Director of Public Prosecutions
18 King St. E.

Director of Public Prosecutions
W C Bowman, QC 18th Floor 2834
Secretary
Mrs M McMichael 18th Floor 2834
Asst to Director of Public Prosecutions
R A Cormack QC 17th Floor 4506
Counsel (17th Floor)
A G Campbell 4209
R I Cartwright 4209
E G Hachborn 4509
W H Langdon 6100

Justice—continued

M Manning 2556
D A McKenzie 5745
R M McLeod 5721
C J Meinhardt 4995
C M Powell 2570
A R Taylor 2560
Administrative Officer
G K Booth 4528
Legal Clerk
A Marks 5448

Senior Crown Counsel
18 King St. E.

Senior Crown Counsel
F W Callaghan QC 18th Floor 2535
Secretary
Miss B Jones 18th Floor 2536
Statute Revision Counsel
D W Mundell QC 2557
Counsel (17th Floor)
R A Scott 2815
D Bernstein 2836
E M Pollock 5746
A E Charlton 2894
T W Lane 5571
A S Allan 4501
B Wright 4118
S McAuley 4403
Solicitor—Dept. of Education
R A Copeland r 721, 44 Eglinton W 2687
Office Manager
B C Pulford 2555
Legal Clerk
A Richardson 5759

Legislative Counsel
Main Parliament Building

Senior Legislative Counsel
L R MacTavish QC r 327 2841
Secretary
Miss D M Stewart r 329 2841
Legislative Counsel
W C Alcombrack QC r 330 2841
Secretary
Miss A M Taylor r 329 2841
Associate Legislative Counsel
A N Stone QC r 345 2841
Secretary
Miss H Sills r 329 2841
Registrar of Regulations
W R Anderson QC r 343 2854
Solicitors
J A Fader r 331 2854
T F R Harcourt r 344 2854
Legislative Editor
J Cannon r 328 2841

Administration of Justice Division
18 King St. E.

Assistant Deputy Attorney General
& Inspector of Legal Offices
A A Russell QC 18th Flr 2881
Secretaries
Mrs R Holland 18th Flr 2881

Justice—continued

Miss S Tait 18th Flr 2881
Executive Assistant
R A McFarland 16th Flr 2900
Assistant Inspector cf Legal Offices and Director of Land Registration
R E Priddle 16th Flr 6644
Personal Property Registration
T M Rundle Solicitor 16th Flr 6647
Assistant to Director of Land Registration
T J Dillon 16th Flr 6644

LANDS TITLES BRANCH
New City Hall, 100 Queen St. W.

Director of Titles
Sydney Smith 367-8460
Secretary
Mrs E M Jardine 367-8461
Deputy Director of Titles
D L Richardson 367-8462
Director of Legal Surveys
C D Hadfield 367-8490

SUPREME COURT OF ONTARIO

Accountant S C O
J B Cameron r 307 145 Queen St W 5596
Chief Supreme Court Reporter
F A Luet r 716 500 University Ave 2824
Executive Officer to Judges S C O
R F Fredericks 3rd Flr Osgoode Hall 5522
363-4101
Secretaries S C O
Mrs E Page C J O Osgoode Hall 363-4101
Mrs M R Duncan C J H C Osgoode Hall 363-4101
Librarian, Judges S C O
Miss A Brown 2nd Flr Osgoode Hall 363-4101
Registrar S C O
F G Beddis r 101 Osgoode Hall 5544
Senior Master S C O
A F Rodger r 129 Osgoode Hall 5577
Secretary to Master S C O
Miss A Clucas Osgoode Hall 5578
Registrar in Bankruptcy
J McCubbin QC r 136 Osgoode Hall 363-4101

OFFICIAL GUARDIAN'S BRANCH
145 Queen St. W.

Official Guardian
E M Henry QC r 314 1836
Secretary
Miss J R McGie r 313 1835
Deputy Official Guardian
L W Perry QC r 316 1837
Senior Counsel
S M McBride QC r 302 1831
Administrative Officer
A Fewell r 321 1853

PUBLIC TRUSTEE'S BRANCH
145 Queen St. W.

Public Trustee
Sydney Winkler QC 362-1331
Deputy Public Trustee
F J Maher QC 362-1331
Chief Accountant
E A Gelinas 362-1331

Justice—continued

Administration of County, District and Division Courts

Chief Judge
A R Willmott r 201 Shell Bldg
505 University Ave 1866
Secretary
Mrs E K O'Brien r 201 Shell Bldg
505 University Ave 1866

Administration of Provincial Courts (Criminal Division)

Chief Judge
Arthur O Klein Old City Hall
60 Queen St W 4283
Secretary
Miss C E Fisk Old City Hall
60 Queen St W r 107 4283

Administration of Provincial Courts (Family Division)

Chief Judge
H T G Andrews
7755 Hurontario St Brampton 451-2150
Secretary
Miss D Prosser
7755 Hurontario St Brampton 451-2150

PROBATION SERVICE BRANCH
443 University Ave. 2nd floor

Director
D W F Coughlan 6491
Secretary
Mrs M Hynes 6491
Assistant Director
G G McFarlane 6491
Inspector
A H Sumpter 6491
Staff Development Supervisor
W R Outerbridge 6491
Staff Development Officer
M O Byrd 6491
Administrative Officer
A R Stannah 6491

Public Safety Division

Assistant Deputy Attorney General
F L Wilson 18 King St E 18th Flr 2856
Secretary
18 King St. E 18th Flr 2856

FIRE MARSHAL
204 Richmond St. W.

Fire Marshal
M S Hurst r 515 4844
Secretary
Mrs B Duncan-Clark r 515 4844
Deputy Fire Marshal
J Turnbull r 518 4846
Chief, Administrative Services
T R Jarvis r 612 4868

Justice—continued

Chief, Fire Engineering
G A Pelletier r 516 4855
Chief, Fire Investigation
J H Kendall r 218 4865
Chief, Fire Services
W G Alexander r 314 4858
Chief, Public Information
B S Young r 604 4871
Director, Ontario Fire College
D E Barrett ....Gravenhurst 687-2294

SUPERVISING CORONER
863 Bay Street, 2nd floor

Supervising Coroner
H B Cotnam MD 6678
Secretary
Mrs J A Wilson 6678
Executive Officer
E J Hills 6678
Liaison Officer
D K Lewis 6678
Office Manager
D G Miller 6678

CENTRE OF FORENSIC SCIENCES
8 Jarvis St.

Director
D M Lucas MSc 2561
Secretary
Miss G Mith 2561
Medical Director
(position vacant 2561
Deputy Director
H J Funk BA 2561
Biology
S E Brown BSA 2561
Chemistry
E G Clair MSc 2561
Toxicology
G Cimbura MSc 2561
Firearms
R C Nichol 2561
Documents
G W Brohier 875 Bay St 4721
Purchasing
L G Beresford 2561

EMERGENCY MEASURES BRANCH
67 College St.

Director
N W Timmerman r 426 4375
Secretary
Mrs H Fogerty r 425 4375
Deputy Director
R B Stock r 424 4377
Public Survival
G Bowers r 402 4381
Continuity of Gov't Res
T L Pickard r 410 4388
Exercises & Studies
T E M Smyth r 405 4389
Communications
J B Streater r 411 4385
Engineer
W R Mitis r 405 4383

Justice—continued

Finance & Administration
R W Haist r 427 67 College St 4308
Central Supply Warehouse
K Bagshaw 35 Edgar Ave Weston 248-3230

ADMINISTRATION AND FINANCE DIVISION
18 King St. E., 18th floor

Executive Director
E K Pukacz 5184
Secretary
Miss C Williams 5184
Administrative Secretary
Mrs E McLaren 5184
Records Management Officer
R Somer 5184

Accounts Branch
18 King St. E., 15th floor

Comptroller
K H Parfitt 1291
Secretary
Miss V Daugherty 1291
Deputy Comptroller
R G Hasenclever 1291
Budget
J Solymos 1291
Expenditure
J Sheehan 4291
Revenue
G Krantz 1291
Payroll
M A Leslie 1135
Attendance and Fringe Benefits
Mrs G Collins 1135

Personnel Branch
18 King St. E., 14th floor

Director
N H Pettifor 2552
Secretary
Miss D Barons 2552
Assistant Director of Personnel
R J Henderson 2552
Secretary
Miss H Forrest 2552
Personnel Branch Liaison Officers
P W Clendinneng 2552
Miss K Grant 2552
J P Grady 2552
Miss J E Henry 2552
Records Supervisor
D J Savage 2552
Recruitment Supervisor
A K Chan 6217

Operations Branch
18 King St. E., 14th floor

Director
G B McLeod 2845
Secretary
Mrs F Burns 2845

Justice—continued

Purchasing Officers
P W McGrath 2845
J McCormick 2845
A E Illingworth 2845

Central Filing and Mailing
Mrs L Shushetski 2989

Stock Room
P Mattern (basement) 2801

Printing and Duplicating Services
D J Allen (basement) 2818

Internal Audit Branch
18 King St. E., 14th floor

Chief Internal Auditor
S E Neundorf 4223

Ass't Chief Internal Auditor
G L Wilcox 4223

Senior Auditors
J E Handford 4223
H C O'Neill 4223

BOARD OF NEGOTIATION
505 University Ave.

Chairman
W Lang r 225 2867

Secretary & Member
W C Dymond r 225 2867

ONTARIO LAW REFORM COMMISSION
18 King St. E., 16th floor

Chairman
H Allan Leal QC 4761
Secretary
Mrs S Hlynka 4761

Vice Chairman
Hon J C McRuer 4761
Secretary
Miss H Chu 4761

Counsel
Dr Richard Gosse 4761
Secretary
Mrs A Harrower 4761

Secretary to the Commission
Miss A F Chute 4761

Legal Research Officers 4761

ONTARIO POLICE COMMISSION
505 University Ave., 3rd floor

Chairman O P C
R P Milligan QC 6071

Members
Judge T J Graham 6071
Maj Gen H A Sparling 6071

Secretary
Miss G Cowie 6071

Justice—continued

Executive Officer
G W Mullen 6071

Advisers on Police Services
F E Davies 6071
W F Johnston 6071
J S McLaren 6071
F J Taylor 6071

Consultant
W H Clark 6071

Intelligence Officers
R H George 6071
W R Lee 6071
H S Thurston 6071

Ontario Police College
Aylmer, Ont.

Director
J L Mennill PO Box 1190 773-9212

Secretary
Miss C T Boylan PO Box 1190 773-9212

Deputy Director
A E Knight PO Box 1190 773-9212

Office Manager
C R Blunden PO Box 190 773-9212

ONTARIO POLICE COLLEGE TORONTO BRANCH

Director
Muir Adair 311 Greenfield Ave Willowale 226-0343

ONTARIO PROVINCIAL POLICE

Commissioner
E H Silk QC 125 Lakeshore Blvd E 4401

Deputy Commissioner Operations
D V Whiteley r 208 125 Lakeshore Blvd E 4257

Deputy Commissioner Services
T H Trimble r 208 125 Lakeshore Blvd E 4416

Assistant Commissioner - Administrative Division
L Neil r 247 125 Lakeshore Blvd E 4423

Chief Superintendent
L J Bolt r 247 125 Lakeshore Blvd E 4423

Staff Inspections
r 249 125 Lakeshore Blvd E 4434

Assistant Commissioner - Field Division
A H Bird r 210 125 Lakeshore Blvd E 4361

Chief Superintendent
E W Miller r 210 125 Lakeshore Blvd E 4361

Chief Inspector
N K McCombe r 210 125 Lakeshore Blvd E 4361

Assistant Commissioner - Special Services Division
H H Graham 160 Duncan Mill Rd 6871

Chief Superintendent
D A Nicol 160 Duncan Mill Rd 6871

Assistant Commissioner - Staff Services Division
J L M Needham r 244 125 Lakeshore Blvd E 4413

Chief Superintendent
R L Taylor r 244 125 Lakeshore Blvd E 4413

Assistant Commissioner - Traffic
J L Whitty r 204 125 Lakeshore Blvd E 4405

Chief Superintendent
r 204 125 Lakeshore Blvd E 4405

Justice—continued

ACCOUNTS

Chief Accountant
W S Rhodes r 308 125 Lakeshore Blvd E 4425
Assistant Chief Accountant
S W Bartlett r 307 125 Lakeshore Blvd E 4425
Payrolls
Russ Davis r 306 125 Lakeshore Blvd E 6923
Accounts
D A Ritchie r 309 125 Lakeshore Blvd E 4425

ACCIDENT PREVENTION BRANCH

Inspector
C B Cresswell r 301 125 Lakeshore Blvd E 5444

ADMINISTRATIVE REGISTRY

Supervisor
J Pinto r 228 125 Lakeshore Blvd E 4437
BULLETINS & MANUALS
r 229 125 Lakeshore Blvd E 4422

ANTI-GAMBLING

Chief Inspector
J H Hatch 160 Duncan Mill Rd 6871

ANTI-RACKET BRANCH

Staff Superintendent
J L Erskine 160 Duncan Mill Rd 6871

AUTO THEFT BRANCH

Assistant Chief Superintendent
J W Harris 160 Duncan Mill Rd 6871

BUILDING SUPERINTENDENT

Superintendent
G Leckey r 105 125 Lakeshore Blvd E 6064

CENTRAL RECORDS & COMMUNICATIONS BRANCH

Staff Superintendent
E A Moss r 231 125 Lakeshore Blvd E 4456
Inspector
A J Wart r 227 125 Lakeshore Blvd E 4456
COMMUNICATIONS SECTION
Inspector
A T Foss r 241 125 Lakeshore Blvd E 4445
Communications Inquiry
r 242 125 Lakeshore Blvd E 4773

CRIMINAL INVESTIGATION BRANCH

Staff Superintendent
Enquiry E S Loree 160 Duncan Mill Rd 6871

DOWNSVIEW DISTRICT HEADQUARTERS

Superintendent
V C Welsh Keele & 401 Hwy 3151

DOWNSVIEW DETACHMENT

Non-Commissioned Officer Keele & 401 Hwy ... 3151
Downsview Detachment Radio Keele & 401 Hwy 3151

EMERGENCY MEASURES LIAISON OFFICE

Chief Inspector
D A Adair r 303 125 Lakeshore Blvd E 4400

Justice—continued

Inspector
J A Fullerton r 303 125 Lakeshore Blvd E 4400
12 Dept of Pub Works 3849 —DP

INTELLIGENCE BRANCH

Staff Superintendent
K W Grice 160 Duncan Mill Rd 6871

LIQUOR LAWS ENFORCEMENT BRANCH

Chief Inspector
R G France 160 Duncan Mill Rd 6871

O.P.P. COLLEGE

Staff Superintendent
E A Hicks 291 Sherbourne St 5421

PARLIAMENT BUILDINGS DETAIL

Queen's Park Main Building r 159 2549

PERSONNEL BRANCH

Director
J W Harding r 102 125 Lakeshore Blvd E 4841
Recruitment Section
Staff Sergeant A G Price (Uniform)
r 110 125 Lakeshore Blvd E 4468
B V Kerr (Civilian)
r 110 125 Lakeshore Blvd E 4468

PLANNING BRANCH

Chief Inspector
G E Smith r 220 125 Lakeshore Blvd E 4474

QUARTERMASTER STORES BRANCH

Supervisor
Inspector W Murray
r 243 125 Lakeshore Blvd E 4485
TRAFFIC RECORDS SECTION
Inspector
C Vonzuben r 212 125 Lakeshore Blvd E 2295

REGISTRATION BRANCH

Inspector
R C Pettigrew r 107 125 Lakeshore Blvd E 5814
PRIVATE INVESTIGATORS SECTION
Registrar
A F Shields r 114 125 Lakeshore Blvd E 5814
WEAPONS SECTION
Registrar
Sergeant A L Haughton r 116 125 Lakeshore Blvd E 4488

TRAFFIC INVESTIGATION

Chief Inspector
J J Allan r 201 125 Lakeshore Blvd E 5444
Inspector
H G Wilkins r 201 125 Lakeshore Blvd E 5444

TRANSPORT BRANCH

Chief Inspector H Sayeau Headquarters Garage
125 Lakeshore Blvd E 4477
Queen's Quay Garage 102-128 Queen's Quay E ..4418

Royal Commission on Atlantic Acceptance Corp. Ltd.

454 University Ave

Commissioner
Mr Justice S H S Hughes r 201 4755
Counsel
A E Shepherd QC r 201 4755
Secretary
J B Lind r 201 4755
Receptionist & Chief Clerk
Mrs H McPhee r 201 4755
Registrar & Librarian
V F Cunnington r 113 4296

DEPARTMENT OF LABOUR

Minister's Office

Minister
Hon Dalton Bales QC 8 York St 4101
Secretary to the Minister
Miss L Smith 8 York St 4101
Executive Assistant to the Minister
H A Munro 8 York St 1155
Secretary
Miss G Tough 8 York St 1155

Deputy Minister's Office

Deputy Minister
T M Eberlee 7th Flr 8 York St 4115
Secretary to the Deputy Minister
Miss B J Mole 7th Flr 8 York St 4115
Executive Assistant to the Deputy Minister
G M Markovich 7th Flr 8 York St 4143
Senior Technical Consultant
C G Gibson 1079

Administrative Services Division

Executive Director
M K Dibble 5th Flr 8 York St 6431
Secretary to the Executive Director
Mrs S Forrest 6431

Accounts Branch

Chief Accountant
G A Webster 5th Flr 8 York St 4148
Secretary
Miss E Aaron 5th Flr 8 York St 4148
Asst Chief Accountant
Mrs P M Hobson 5th Flr 8 York St 4148
Cashier
Miss A M Smith 74 Victoria St 4135
Accounts Receivable 74 Victoria St 4135
Accounts Payable Supervisor
R S Bull 5th Flr 8 York St 4148
Expense Accounts
J Duclos 5th Flr 8 York St 4148
Payroll Supervisor
Mrs G Hunt 5th Flr 8 York St 4148
Attendance
M Bauman 5th Flr 8 York St 4148
Budget Accountant
K H Nitsch 5th Flr 8 York St 4148

Labour—continued

Office Services

Chief
T F Carter 1st Flr 8 York St 6115
Secretary to the Chief
Mrs I Anderson 1st Flr 8 York St 6115
Purchasing Officer
1st Flr 8 York St 6118
Stores & Reproduction Supervisor
G Mustard 8 York St (Stores) 4168
(Reprod) 4200
District Offices
Hamilton 32 James St S 527-2951
Kingston 844-846 Princess St 542-2853
Kitchener 824 King St W 744-5211
London 362 Dundas St 438-2911
Ottawa 100 Gloucester St 232-7191
Port Arthur 235 Bay St 345-2101
Sault Ste Marie 125 Brock St 949-3331
Windsor 500 Ouellette Ave 256-8278

Personnel Branch

Director
N E Mayne 5th Flr 8 York St 6121
Secretary to Director
Mrs J Conway 5th Flr 8 York St 6121
Recruitment Officers
N G Gordon 5th Flr 8 York St 6121
Miss C J Mason 5th Flr 8 York St 6121
W A Hall 5th Flr 8 York St 6121
Classification
V E Peperkorn 5th Flr 8 York St 6121
Group Insurance Clerk
Mrs G Riesberry 5th Flr 8 York St 6121
Training & Employee Relations
Mrs S Aiken 5th Flr 8 York St 6121
Office Manager
Mrs E J Callow 5th Flr ....8 York St 6121

Conciliation Services

Director
W H Dickie 7th Flr 8 York St 6094
Secretary to the Director
Miss M J Albert 7th Flr 8 York St 6094
Assistant Director
V E Scott 7th Flr 8 York St 4108
Conciliation Boards
Miss D M Johnson 7th Flr 8 York St 6108
Conciliation Officers 6th Flr 8 York St 4104

Labour Safety Council

Chairman
C G Gibson 7th Flr 8 York St 1079
Executive Director
D F Jones 8 York St 6111
Secretary
Miss M L Reppen 8 York St 6111
Safety Information Officer
P B Berend 4th Flr 8 York St 6111

Labour Relations Board

Chairman
G W T Reed QC 8 York St 4151
Vice-Chairman & Alternate Chairman
J H Brown QC 8 York St 4151

Labour—continued

Registrar
A M Brunskill 8 York St 4151
Deputy Registrar
Miss M Calcaro 4151
Solicitor
R Furness 8 York St 4151

Legal Branch

Departmental Solicitor
Frank G Harrington QC 8 York St 4147
Secretary
Mrs L E Willis 4th Flr 8 York St 4147
Solicitors
J P Quinn 8 York St 6625
D J Hawley 4th Flr 8 York St 6625
F V Boscariol 4th Flr 8 York St 6625
P A H Hess QC 4th Flr 8 York St 6625
Special Investigator
R G Chappel 4th Flr 8 York St 6625

Manpower Services Division

Office of Executive Director

Executive Director
R M Warren r 720 74 Victoria St 1828
Secretary to the Executive Director
Mrs H Skelsey r 720 74 Victoria St 1828
Special Projects Officer
D C McNeill r 720 74 Victoria St 1829
Secretary to Projects Officer
Mrs F MacLaren r 720 74 Victoria St 1829

Industrial Training Branch

Rm. 422, 74 Victoria Street

Director
W F Davy 4201
Executive Assistant
F T Burgess 4201
Secretary to the Director
Mrs A T Moss 4201
General Information 4th Flr Victoria St 4211

Curriculum & Standards Section

Rm. 422, 74 Victoria Street

Administrator
L F Gordge 74 Victoria St 5851
Senior Examination Officer
C W White 74 Victoria St 5851
Supervisor, Examination Control
Mrs R Batten 74 Victoria St 5851
Senior Standards Officer
G I Bruce 74 Victoria St 5851

Operations Section

Rm. 422, 74 Victoria Street

Administrator
H E Lucas 74 Victoria St 5858
Chief of Field Services
W A Thomas 74 Victoria St 4203
Supervising Regional Counsellors
D S Hall Region 1 (Toronto) 6462
K F Rutledge, Region 2 (Tcronto) 6462
Field Counseliors

Labour—continued

Supervising Resident Counsellor
T I Unwin 6462
Resident Counsellors 4211
Citizenship Officer
A Angelic 4211
Supervisor, Clerical Services
Mrs D Davison 4203
Apprentice Registration
Mrs N Little 5866
Certificate Renewal
Mrs V Stroud 5863
Examination Scheduling
Mrs M Salt 4265
Qualifications
Mrs E D Moss 5861
School Registration
Mrs M Avery 4206

Program Development

Rm. 422, 74 Victoria Street

Administrator
C V Walker 5854
Chief Construction Trades
E G Goodman 5854
Chief, Industrial Trades
P F Lee 5854
Chief, Motive Power Trades
....5854
Chief, Service Trades
A Montrose 5854

Employment Standards Branch

Rm. 422, 74 Victoria Street

Director
M E Howard 5251
Secretary to the Director
Miss F M McPhail 5251
Industry and Labour Board
Chairman
J R Scott 5251
Secretary
Miss J Lee 5251
Interpretation specialists
Employment standards
E K Armstrong 5251
J B Macnab 5251
Industrial standards
G W Henry 5251
Employment Agencies
Miss A Buscombe 5251
Field Services
Administrator
J H Stocks 5251
Regional Managers
J C Powell 5251
G J Murray 5251
C H Foster 5251
M Grossman 5251
Office Manager
W G Wilson 5251

Ontario Athletics Commissioner

L M McKenzie r 612 74 Victoria St 4173

Labour—continued

Information Services

Director
J W Preiner 8 York St 2483
Secretary to the Director
Mrs A Burns 8 York St 2483
Editor
8 York St 2483
Advertising
Miss N J Quigley 8 York St 2483
Exhibits
J G Croutch 8 York St 1379

Women's Bureau

Director
Mrs L R Betcherman r 715 74 Victoria St 1537
Secretary to the Director
Mrs M E Huxtable r 715 74 Victoria St 1537
Research
Miss L Bell r 715 74 Victoria St 1537
Education Officer
Miss B Shields r 715 74 Victoria St 1537
Careers Centre
Mrs V Tassie r 715 74 Victoria St 1537
Miss E D Pie r 715 74 Victoria St 1537
Public Information r 715 74 Victoria St 1537

Ontario Human Rights Commission

6th Floor 74, Victoria Street

Director
D G Hill 6845
Secretary to the Director
Mrs M Smith 6845
Assistant Director
H A Sohn 6846
Administrator Age Discrimination Act
G A Brown 6841
Human Rights Officers
Toronto 6841
Ottawa
P Brien 100 Gloucester St 234-4163
Port Arthur
G Piper 235 Bay St 344-6712
Windsor
G K Lewis 500 Oullette Ave 256-8278

Research Branch

8 York Street

Director
J R Kinley 6101
Economists
L Haywood — Labour Relations 6101
F Whittingham—Manpower and Standards 6101
P Ferlejowski — Safety
Librarian
Mrs M J Duncan 1641
Collective Agreements Library
Mrs A Gesing 8 York St 6101
Office Manager
Mrs M Cayley 8 York St 6101

Labour—continued

Safety and Technical Services Division

44 Victoria Street

Executive Director
H Y Yoneyama 15th Flr 4157
Secretary to the Ex Dir
Mrs B Beeson 15th Flr 4157
Assistant to the Ex Dir
15th Flr 4157

Boiler Inspection Branch

44 Victoria Street

Chief Inspector
R F Hawkins 12th Flr 4121
Secretary to the Chief Inspector
Miss J Gibbs 12th Flr 4121
Assistant Chief Inspector
W Stonehouse 12th Flr 4121
Engineer
P Dimitroff 12th Flr 4121
Examiner of Designs
A Didrichsons 12th Flr 4121
K Harding 12th Flr 4121
Examiner of Welding
R Scott 12th Flr 4121
Examiner of Reports
D Vallis 12th Flr 4121
Office Manager
Mrs M Shaw 12th Flr 6765

Construction Safety Branch

44 Victoria Street

Engineer and Chief Officer
J McNair 11th Flr 4215
Secretary
Mrs J N Scott 11th Flr 4215
District Engineers
R K Cleverdon 11th Flr 4215
D Livingston 11th Flr 4215
J D Christman 11th Flr 4215

Elevator Inspection Branch

44 Victoria Street

Chief Elevator Inspector
F W Ehmke 11th Flr 4150
Assistant Chief Elevator Inspector
G J Aselton 11th Flr 4111
Examiner of Reports
A Thorpe 4111
Engineer
J O Wainman 11th Flr 4111
Office Manager
Miss A Milne 11th Flr 4150
Supervising Inspectors 11th Flr 4288
Records Supervisor
Mrs G Foote 11th Flr 4111

Industrial Safety Branch

44 Victoria Street

Director
D Grant 14th Flr 4125

Labour—continued

Assistant to Director
14th Flr 4125
Secretary to the Director
Mrs P Graham 14th Flr 4125
Chief Engineer
D F McLean 14th Flr 4131
Manager Southern Region
J J Nelson 14th Flr 4125
Manager Northern Region
F E Watts 14th Flr 4125
Manager Central Region & Eastern
R Turton 14th Flr 4125
Resident Manager
G F Robbins 14th Flr 4125
Office Manager
R Manning 14th Flr 4125

Operating Engineers Branch

44 Victoria Street

Chief Officer
D B Shaw 15th Flr 4188
Secretary to the Chief Officer
Mrs V Ferguson 15th Flr 4188
Registration & Operation Officer
R G Little 15th Flr 4188
Board of Examiners
J S Barclay 15th Flr 4188
W W Norgate 15th Flr 4188
K Tarvids 15th Flr 4188
F A M Ely 15th Flr 4188

Systems & A.D.P. Branch

2nd Floor 74, Victoria Street

Director
W H Lehman 4165
Secretary to the Director
Mrs V Bell 4165
Senior Analyst 4166
Project Analysts 4167
Chief Programmer
J Collins 4166
Records Management Officer
J Hieminga 4167
Supervising Computer Programmer
J Collins 4166
Programmers 4167
Manager Production & Control
A Cruickshank 4167
Supervisor Processing & Control
A Nikkarinen 4167

Workmen's Compensation Board

90 Harbour Street

Chairman
B J Legge, QC 362-3411
Vice-Chairman
J F Cauley 362-3411
Commissioner Pro Tem
S R Johnson, QC 362-3411
Executive Manager
A G MacDonald 362-3411

Labour—continued

Director of Adjudication
G R Poole 362-3411
Director of Medical Services
Dr A B Powell 362-3411
Secretary
K B Harding 362-3411
Director of Finance:
K S Thompson 362-3411
Director of Rehabilitation
W R Kerr 362-3411
Director of Safety Education
J W P Draper 362-3411

Hospital & Rehabilitation Centre

115 Torbarrie Rd., Downsview

Medical Director
Dr B H G Curry 244-1761
Administrator
F B West 244-1761

DEPARTMENT OF LANDS & FORESTS

Minister's Office

Minister
Hon Rene Brunelle r 2302 Whitney Block 2701
Secretary
Miss M Donaldson r 2302 Whitney Block 2701
Executive Assistant
R L Kertson r 2302 Whitney Block 2701

Deputy Minister's Office

Deputy Minister
G H U Bayly r 2311 Whitney Block 2704
Secretary
Mrs I Mack r 2311 Whitney Block 2704
Emergency Planning Officer
C G Guy r 110 454 University Ave 2135
Executive Assistant
N D Patrick r 4311 Whitney Block 5495
Special Assistant
P O Rhynas r 4313 Whitney Block 6391
Land Planning
R D Carman 4218
E F Anderson 4218

Assistant Deputy Minister's Office

Asst Deputy Minister
R D K Acheson r 2310 Whitney Block 1221
Secretary
Miss M P Monks r 2310 Whitney Block 1222

Regional Directors

Northwest Region
L Ringham ..... Port Arthur 345-6543
Northeast Region
J W Lockwood ..... Sudbury 673-1114
Southern Region
J W Giles ..... Maple 832-2261

Lands & Forests—continued

Accounts Branch

Branch Chief
R R MacBean r 2527 Whitney Block 2761
Chief Accountant
F M Baker r 2527 Whitney Block 2761
Accounting Machines
J M Knox r 2508 Whitney Block 2769
Accounts Payable
F J Morrell r 3532 Whitney Block 2764
Budget
W A Brown r 2524 Whitney Block 1895
Cash Office
I W Dewell r 4418 Whitney Block 4451
Fish & Wildlife Licences
F Bailes r 3418 Whitney Block 2814
Internal Audit
R A Groves r 5530 Whitney Block 1218
Land Rentals
Miss G A Saunders r 2427 Whitney Block 2754
Land Tax
A C Molloy r 2423 Whitney Block 2751
Mail Room
E F Stebbings r 4419 Whitney Block 2778
Payrolls
J B Bowman r 2519 Whitney Block 2766
Systems and Procedures
G M B Longley 500 University Ave 5671
Timber Accounts & Land Sales
J E Campbell r 4427 Whitney Block 2770

Fish and Wildlife Branch

Branch Chief
Dr C H D Clarke r 3502 Whitney Block 4251
Accounting
G W Brownell r 3517 Whitney Block 6914
Fish and Wildlife Library
Miss D P Brook, Maple 832-2261

FISHERIES SECTION

Supervisor
J D Roseborough r 3521 Whitney Block 6914
Game Fish and Hatcheries
G C Armstrong, Maple 832-2261
Commercial Fisheries
M J Brubacher, Maple 832-2261
Fisheries Inventory
F P Maher r 3526 Whitney Block 6917
Resource Development Coordinator
W C Currie r 3508 Whitney Block 4251

WILDLIFE SECTION

Supervisor
F A Walden r 3506 Whitney Block 4251
Game Management
D W Simkin, Maple 832-2261
Field Services
J F Gage, Maple 832-2261
Fur Management
J A Shannon, Maple 832-2261
Fur Trade
H J Clark, 500 University Ave 2817
Fur Farms and Wolf Bounty
B W Madigan, 500 University Ave 2811
Seizures and Convictions
G R Armitage r 3512 Whitney Block 2796

Lands & Forests—continued

ARDA PROGRAM

R D Thomasson, Richmond Hill 884-8151

Forest Protection Branch

Branch Chief
W T Foster r 3427 Whitney Block 2781
Administrative Office
P O Coghill r 3420 Whitney Block 2781

FOREST PROTECTION SECTION

Supervisor
W G Cleavley r 3427 Whitney Block 2781

FIRE CONTROL

L M Affleck r 3424 Whitney Block 2781

PEST CONTROL

K B Turner r 3423 Whitney Block 2781

PLANNING

I B Earl r 3423 Whitney Block 2781

COMMUNICATIONS

C E Lloyd r 2421 Whitney Block 2781
Radio Lab Maple 832-2261
Radio Station Maple 832-2261

TORONTO ISLAND AIRBASE

.....2722

ENGINEERING SERVICES SECTION

Supervisor
r 3419 Whitney Blk 6821
Project Engineers
13th Flr Whitney Blk 1271
Plant and Equipment
r 3419 Whitney Blk 6821
Maintenance Supervisor
14th Flr Whitney Blk 1271
Water Level Supervisor
Huntsville Ont 789-4471

AIR SERVICE SECTION

Supervisor
T C Cooke .....Sault Ste Marie 949-1231
Hangar Supervisor
W C Davidson .....Sault Ste Marie 949-1231
Accountant
P Yade .....Sault Ste Marie 949-1231

Lands and Surveys Branch

Branch Chief & Surveyor General
Robert G Code r 2313 Whitney Block 2714

ONTARIO GEOGRAPHIC NAMES BOARD

M Lacusta r 1816 2 Carlton St 6516

LANDS SECTION

Supervisor
R S Hyslop r 2402 Whitney Block 2741
Administration, Agriculture, Townsites
A R Carey r 2408 Whitney Block 2743
Water Lots
D W Masdorp r 2534 Whitney Block 1251
Summer Cottage Land
N C Gordon r 2534 Whitney Block 1251

Lands & Forests—continued

Land Rentals & Special Use
E A Lewis r 2534 Whitney Block 1251
Enquiries — Crown Lands
r 2532 Whitney Block 1251

SURVEYS SECTION

Supervisor
S B Panting r 2317 Whitney Block 2714
Legal Surveys
M Berman r 2319 Whitney Block 2714
Restoration, Subdivision Survey Examination
J E Hietala r 1821 2 Carlton St 2730
Drafting Services
J P Campbell r 2327 Whitney Block 2714
H Sexton r 2327 Whitney Block 2727
Title Survey Examination
T E Briggs r 2327 Whitney Block 2719
Map Information & Distribution
M I Leuty r 2431 2724
General Administration
W E Carroll r 2431 2724
Survey Records Information & Library
D E Jeanes r 2431 2724
Cartography
J Pound r 1816 2 Carlton St 6515
Field Liaison
F C McKergow r 1821 2 Carlton St 1213

LAND ACQUISITION AND PLANNING SECTION

Supervisor
W G Maslen r 1816 2 Carlton St 2738
Land Acquisition
r 1816 2 Carlton St 2738
Land Planning
E M Cressman 97 Newkirk Rd
Richmond Hill 884--8151
Roads Co-ordination
G Holman r 4409 Whitney Block 5475
Ontario Land Inventory
97 Newkirk Road, Richmond Hill 884-8151

ENGINEERING

Water Resources — Dams
F L Delavigne r 1816 2 Carlton St 2738

Law Branch

Branch Chief
G H Ferguson QC r 2502 Whitney Block 2748
Solicitors
W E D Peters r 2406 Whitney Block 2748
W J Obelnycki r 2502 Whitney Block 2748
F R Moskoff r 2502 Whitney Block 2748
Patents Office
A E B Armstrong r 2509 Whitney Block 2771

Operations Branch

Branch Chief
r 2434 Whitney Block 2711

OPERATIONS SECTION

Supervisor
M A Gontier r 2426 Whitney Block 1601
Central Supply Warehouse

Lands & Forests—continued

Supervisor
R M Toms 733 King St W 1286
Game & Fish Licences
A Doerr 733 King St W 1286
Office Management
Supervisor
A F Madore r 2420 Whitney Block 5134
Uniforms
S G Leeson r 2420 Whitney Block 5134
Invoices
D Sibley r 2420 Whitney Block 5134
Purchasing
Supervisor
G A Harper r 2426 Whitney Block 1601

CONSERVATION INFORMATION SECTION

Supervisor
G E Mulholland 30 Grosvenor 2756

CONSERVATION EDUCATION SECTION

Supervisor
30 Grosvenor 2758

SAFETY SECTION

Supervisor
C V Rich 30 Grosvenor ..... 2735 & 5663

Parks Branch

Branch Chief
P Addison r 6506A Whitney Block 5661

PLANNING AND DEVELOPMENT SECTION

Supervisor
R H Hambly r 6425 Whitney Block 5938
Planning
J Bell r 6419 Whitney Block 5618
Development
G A Ashenden r 6423 Whitney Block 5938

PARK MANAGEMENT SECTION

Supervisor
W H Charlton r 6507 Whitney Block 5160
Park Interpretation
G E Tayler r 6508 Whitney Block 2780
Access Points
J Featherston r 6512 Whitney Block 2780
Nature Reserves
H Gibbard r 6512 Whitney Block 2780
Office Manager
H Tjoelker r 6503 Whitney Block 5659

RECREATION PLANNING SECTION

Supervisor
J Keenan r 6536 5530

General Inquiry r 6505 2745

Ontario Parks Integration Board

Board Secretary
C R Tilt r 6501 Whitney Block 1245
Secretary
Mrs T J Bennett r 6502 Whitney Block 1245

Personnel Branch

Branch Chief
J M Taylor r 4404 Whitney Block 2707

Lands & Forests—continued

Classification Section
W W Tweed r 4408 Whitney Block 2707
Employee Relations
A Jackel 4406 Whitney Block 2707
Recruitment
C H Bennett r 4410 Whitney Block 2707
L Weiss r 4502 Whitney Block 1258
Mrs W J Brown r 4501 Whitney Block 1258
Junior Ranger Program
Mrs E Rhodes r 4501 .....
Training and Development
P Suessmuth r 412 Whitney Block 2707
Office Manager
D G Grant r 4536 Whitney Block 2707
Records
J F Knox r 4532 Whitney Block 2707

Research Branch

Branch Chief
W R Henson .....Maple 832-2261

ADMINISTRATION

E K E Dreyer .....Maple 832-2261
Accountant
J M Rawston .....Maple 832-2261
Biomathematician
F L Raymond .....Maple 832-2261
Draughtsman
A G Cameron .....Maple 832-2261
Librarian
Mrs P Marks .....Maple 832-2261
Mechanical
V W McMullen .....Maple 832-2261
Photographer
Miss J Robinson .....Maple 832-2261

FORESTRY RESEARCH

Supervisor
D H Burton .....Maple 832-2261
Ecology
H W Anderson .....Maple 832-2261
Forest Economist
J Holowacz .....Maple 832-2261
Nursery and Plantation
R E Mullin .....Maple 832-2261
Seed Research
D A Skeates .....Maple 832-2261
Developmental
V H H Williamson .....Maple 832-2261
Site
D Burger .....Maple 832-2261
Tree Breeding
L Zufa .....Maple 832-2261
Tree Nutrition
R H Leech .....Maple 832-2261
Mensuration
A F Beckwith .....Maple 832-2261
Quality Wood
A J Carmichael .....Maple 832-2261
S W Region
H C Larsson .....Maple 832-2261

FISHERIES RESEARCH

Supervisor
K H Loftus .....Maple 832-2261
Lake Trout
N V Martin .....Maple 832-2261

Lands & Forests—continued

Speckled Trout
J M Fraser .....Maple 832-2261
Selective Breeding
A H Berst .....Maple 832-2261
Parasitology
A Dechtiarenko .....Maple 832-2261
Limnology
A McCombie .....Maple 832-2261

WILDLIFE RESEARCH

Supervisor
R O Standfield .....Maple 832-2261
Big Game
R L Hepburn .....Maple 832-2261
Upland Game
H G Lumsden .....Maple 832-2261
Pathology
Dr (Miss) A Fyvie .....Maple 832-2261
Predators
G Kolenosky .....Maple 832-2261

Timber Branch

Branch Chief
A J Herridge r 2402 Whitney Block 2731

TIMBER SECTION

A/Supervisor
R M Dixon r 2405 Whitney Block 2731
Timber Licences
D Denton r 2405 Whitney Block 2731
Operations Supervisor
D J Vance r 5408 Whitney Block 6371
Economics & Marketing
D P Drysdale r 5402 Whitney Block 6371
Supervisor Management Plans
J D Hughes Lab Bldg Downsview 3636

REFORESTATION SECTION

Supervisor
Q F Hess r 4727 Whitney Block 2785
Extension
W A Thurston r 4520 Whitney Block 2785
Tree Production & Tree Distribution
C H Lane r 4524 Whitney Block 2785
Agreement Forests
J E Beecroft r 4522 Whitney Block 2785
General Office
A H Cooper r 4525 Whitney Block 2785

SILVICULTURE SECTION

Supervisor
J Barron Lab Bldg Downsview 3296
Silviculture Operations
W R Grinnell Lab Bldg Downsview 3636
Silvicultural Operations
Natural Regeneration
J R Keddie Lab Bldg Downsview 3636
Artificial Regeneration
G E MacKinnon Lab Bldg Downsview 3636
Silvicultural Development
J D Scott Lab Bldg Downsview 3636
Inventory
W E Jenns Lab Bldg Downsview 3296
Office Manager
D Harris Lab Bldg Downsview 3296

Lands & Forests—continued

Field Offices — Southern Region

Regional Director
J W Giles RR 2 Maple Ont 832-2261
District Forester — Lake Erie District
W B M Clarke 353 Talbot St W
Aylmer West Ont ... Aylmer West 773-9241
District Forester — Lake Huron District
F L Hall Beaverdale Road
Hespeler Ont ... Hespeler 658-9356
District Forester — Lake Simcoe District
F E Sider RR 2 Maple Ont 832-2261
District Foresters
A E Walroth 322 Kent St W
Lindsay Ont ....Lindsay 324-6121
R M Christie Prov Government Bldg
Kemptville Ont ....Kemptville 258-3413
A H Peacock Metcalfe St
Tweed Ont.....Tweed 478-2330
Regional Forester
T W Hueston 12 Main St W
Huntsville Ont ....Huntsville 789-7121
District Foresters
M A Adamson 4 Miller Street
Parry Sound Ont ....Parry Sound 746-2141
162 Agnes St
J R Oatway Acting
Pembroke Ont ....Pembroke 732-3661

Field Offices — Northeast Region

Regional Director
J W Lockwood 174 Douglas St West
Sudbury Ont ....Sudbury 673-1114
District Foresters
D A Fawcett 5 Government Rd
Kapuskasing Ont ....Kapuskasing 335-2231
L H Eckel 140 Fourth Avenue
Cochrane Ont ....Cochrane 272-4365
S R C Hamilton Highway 66
Swastika Ont ....Swastika 642-3222
J S Ball Airdrome Building Church Street
Sault Ste Marie Ont ....Sault Ste Marie 949-1231
G P Elliott 34 Birch Street
Chapleau Ont ....Chapleau 864-1710
G A McCormack 174 Douglas St West
Sudbury Ont ....Sudbury 673-1111
W L Sleeman 222 McIntyre W
North Bay Ont ....North Bay 474-5550

Algonquin Park

Superintendent
T W Hueston
Summer — Smoke Lake Hangar
Algonquin Park Ont ....Algonquin Pk 633-5572
Winter — 12 Main Street Huntsville Ont
Huntsville 789-7121

Ontario Forest Technical School

Director
R W Hummel Dorset Ont .....Dorset 766-2242

Field Offices — Northwest Region

Regional Director
L Ringham 14 Algoma North
Port Arthur Ont ....Port Arthur 345-6543

Lands & Forests—continued

District Foresters
R A Baxter
Sioux Lookout Ont ....Sioux Lookout 737-1140
K K Irizawa 936 Park St
Kenora Ont ....Kenora 468-9841
R A Balkwill 922 Scott St
Fort Frances Ont ....Fort Frances 274-5337
G A Hamilton 14 Algoma North
Port Arthur Ont ....Port Arthur 345-6543
D E Gage 208 Beamish Avenue
Geraldton Ont ....Geraldton 854-1030
W D Tieman
Winnipeg Building White River Ont
White River 822-2250

LIEUTENANT GOVERNOR'S OFFICE

Lieutenant Governor

The Hon W Ross Macdonald, PC, CD, QC, LLD, 2005

Secretary to the Lieutenant Governor
Mrs D D Johnson 2205

Assistant Secretary
Mrs F Edge 2005

Senior Aide to the Lieutenant Governor
Lt-Col F F McEachren ED CD ADC .....UN 1-3111

Steward, Lieutenant Governor's Suite
Robert Adamson 2005

THE DEPARTMENT OF MINES

Office of the Minister

Minister
Hon Allan F Lawrence QC r 1302 Whitney Blk 1301
Secretary
Miss J K Livingston r 1302 Whitney Block.....1301
Executive Assistant to the Minister
M J Axford r 1304 Whitney Block.... 4838
Secretary
Miss R Janes r 1311 4838

Office of the Deputy Minister

Deputy Minister
D P Douglass r 1311 Whitney Block 1303
Secretary
Miss D Staples r 1311 Whitney Block 1303

Public Relations

Director
L C Brown r 1510 Whitney Block 1345
Assistant Director
R Ireland r 1510 Whitney Block 1345
Secretary
Mrs T Pratt r 1510 Whitney Block 1345

Mines—continued

Personnel

Director
R E B Burns r 1525 Whitney Block 1307
Secretary
Miss P Nurse r 1525 Whitney Block 1307
Personnel Officer
G S Feeley r 1525 Whitney Block 1307
Personnel Clerk
Miss R I Hossack r 1525 Whitney Block 1307

Administrative Services

Director
F W Love r 1538 Whitney Block 4600
Secretary
Miss C Ingram r 1538 Whitney Block 4645
Purchasing Officer
Miss M Townsend r 1538 Whitney Block 4645

CENTRAL FILING OFFICE

Supervisor
Miss S McCurdy r 1420 Whitney Block 1335

PUBLICATIONS DISTRIBUTION

Supervisor
Miss H Moses r 1532 Whitney Block 1348

STOCKROOM AND WHITEPRINTS

Supervisor
W J Willis r B402 Whitney Block 1347

Systems and Procedures

Systems and Procedures Officer
J A Queen r 1324 Whitney Block 1193
Secretary
Miss R J Fontaine r 1324 Whitney Block 1193
Records Officer
G White r 1324 Whitney Block 1193

Financial Administration

Comptroller
B C Lee r 1405 Whitney Block 1311
Secretary
Mrs M Reid r 1405 Whitney Block 1311

AUDIT AND BUDGET

Supervisor
W Erochko r 1542 Whitney Block 1313

ACCOUNTING

Chief Accountant
H G Matthews r 1405 Whitney Block 1314
Secretary
Mrs K Russell r 1405 Whitney Block 1311
Payroll & Expenditure Supervisor
J H Stott r 1430 Whitney Block 1314
Accounts Payable
Mrs D Monaghan r 1430 Whitney Block 1314
Revenue Supervisor
H E Cook r 1412 Whitney Block 1314

MINE ASSESSMENT

Mine Assessor
B C Lee r 1405 Whitney Block 1311
Assessor
J A Stoddart r 1405 Whitney Block 1311

Mines—continued

Mining Commissioner

Commissioner
J F McFarland r 209 67 College 1826
Secretary
Mrs P Paul r 209 67 College 1824
Registrar
D G Horan r 210 67 College 1824

Geological Branch

Director
Dr J E Thomson r 1402 Whitney Block 1321
Secretary
Miss L Lowell r 1402 Whitney Block 1321
Chief Geologist
Dr E G Pye r 1402 Whitney Block 1283
Secretary
Mrs E Cuddy r 1402 Whitney Block 1283

INDUSTRIAL MINERALS SECTION

Chief of Section
Dr D F Hewitt 9th Flr 500 University Avenue 1182
Secretary
Mrs P Connolly 9th Flr 500 University Ave 1182
Geologists
W R Cowan 9th Flr 500 University Ave 1182
G R Guillet 9th Flr 500 University Ave 1182
Dr M A Vos 9th Flr 500 University Ave 1182

DATA RETRIEVAL & EDUCATION SECTION

Chief of Section
Dr S A Ferguson 9th Flr 500 University Ave 4641
Secretary
Miss O Terry 9th Flr 500 University Ave 4641
Librarian
Mrs L Burnett r 1433 Whitney Block 1352

REVIEW AND RESOURCE SECTION

Chief of Section
Dr J A Satterly 9th Flr 500 University Ave 1324
Secretary
Miss R Brouse 9th Flr 500 University Ave 1324
Geologist
Dr R Shklanka 9th Flr 500 University 4641
Scientific Editor
Mrs G M Scott 9th Flr 500 University 4641
Processing Clerk
Mrs M Brown 9th Flr 500 University 4641
Preliminary Map Unit
R Balgalvis 9th Flr 500 University 4641

CARTOGRAPHY SECTION

Chief of Section
J A M Haddon r 201U 67 College St 4743
Secretary
Mrs G Fraser r 202 67 College St 1849
Supervising Cartographers
F W Dawson r 201X 67 College St 1822
B Jackson r 514 67 College St 1208
P Ralph r 201Z 67 College St 4640
D Robeson r 205 67 College St 1823

Mines—continued

Cartographers
C Cashin r 203 67 College St 1821
D Impey r 201Y 67 College St 4640
P Wisbey r 513 67 College St 4742

RESIDENT GEOLOGISTS SECTION

Chief of Section
Dr J E Thomson r 1402 Whitney Block 1321
Resident Geologists
Kenora
H L King 203 Main St S 468-9085
Kirkland Lake
H L Lovell 4 Government Rd E 567-5241
Port Arthur
C R Kustra 179 South Algoma St 345-8603
Red Lake
R A Riley Government Bldg 819
Sault Ste Marie
Dr P E Giblin 1496 Wellington St E 254-1791
Sudbury
1349 La Salle Blvd 566-2580
Timmins
E G Bright 155 Pine St S 264-4642
Toronto
G R Guillet 9th Flr 500 University Ave 365-1183

GEOLOGICAL SURVEYS SECTION

Chief of Section
Dr E G Pye r 1402 Whitney Block 1283
Geologists
9th Flr 500 University Ave 4641
Geologists
67 College St 1827
L Ayres r 1320 Whitney Block 1546
R Fish r 1326 Whitney Block 1560
Geologists, Outside Offices
Kenora
Dr J C Davies 203 Main St S 468-9085
Kirkland Lake
4 Government Rd E 567-5241
Port Arthur
F R Harris 179 South Algoma St 345-8603
K G Fenwick 179 South Algoma St 345-8603
Sault Ste Marie
J F Giguere 1496 Wellington St E 254-1791
Sudbury
Dr K D Card 1349 La Salle Blvd 566-2580
H D Meyn 1349 La Salle Blvd 566-2580
Timmins
E G Bright 155 Pine St S 264-4642

Mines Inspection Branch

Director
R L Smith r 1419 Whitney Block 1328
Secretary
Mrs M P Dickson r 1419 Whitney Block 1328
Assistant Director
H F R Davis r 1419 Whitney Block 1328
Engineer (Mechanical)
C M Barrett r 1419 Whitney Block 1328
Engineer (Electrical)
W V McKnight r 1419 Whitney Block 1328
Engineers
J M Hughes r 1419 Whitney Block 1328
G S Riddell r 1326 Whitney Block 1328
Statistical Clerk
Mrs M Davis r 1326 Whitney Block 1328

Mines—continued

Superintendent of Cable Testing Laboratory
S T Schinzel r B437 Whitney Block 1327
Assistant
K J Bee r B437 Whitney Block 1327
Inspector of Mine Rescue Training
G G McPhail r 1419 Whitney Block 1328

Outside Offices

Engineers
H J Bone Elliot Lake 848-2885
H Weeks Elliot Lake 848-2885
R E Murray Kenora 468-9085
T J Baker Kirkland Lake 567-5241
J K Hurst Kirkland Lake 567-5241
R H Galway London 433-5031
O H Bjarnason Peterborough 745-8162
Wm Hendry Peterborough 745-9311
A T Kirk Port Arthur 345-9311
J M Niels Port Arthur 345-9311
R L Degi Sudbury 566-2210
W A Hoffman Sudbury 566-2210
J J Lazurko Sudbury 566-2210
F A Nabb Sudbury 566-2210
W K Redsell Sudbury 566-2210
G E Thomas Sudbury 566-2210
R F Lockhart Timmins 264-4262
V Senkus Timmins 264-4262

Mine Rescue Stations

Superintendents
J W Armstrong Cobalt 679-8142
R Eveson Elliot Lake 848-3022
A Wilson Geraldton 854-1119
G E Wilson Kirkland Lake 567-4606
J A Guthrie Onaping 966-3844
C S Culbert Red Lake 336
H G Moorhouse Sudbury 566-4344
J Hallows Sudbury 566-4344
A K Graham Timmins 264-7511

Laboratory Branch

Director
D A Moddle 8th Flr Whitney Block 1337
Secretary
8th Flr Whitney Block 1337
Assistant Director
W O Taylor 8th Flr Whitney Block 1337
Scientists 7th Flr Whitney Block 1337
Assayer
J B Walsh r B524 Whitney Block 1370

Temiskaming Testing Laboratories

COBALT

Manager
J L Brisson Cobalt 679-8313

Sulphur Fumes Arbitrator

Arbitrator
B R Dreisinger Sudbury 675-3308

Mining Lands Branch

HEAD OFFICE

Director
R V Scott r 1310 Whitney Block 1316
Secretary
Mrs B Bourne r 1310 Whitney Block 1316

Mines—continued

Research Officer
G T Stevens r 1522 Whitney Block 6139

Granted Lands Section

TAX ROLLS AND FORFEITURE

Supervisor
J S Grant r 1434 Whitney Block 1319

Surveys Section

Inspector of Surveys
W McIntosh O L S r 1323 Whitney Block 1187

Recording Section

Chief Mining Recorder
J R McGinn r 1317 Whitney Block 1380

Mining Recorders
W Kostantin r 1534 Whitney Block 1323

Outside Offices
H L Bell .....Kenora 468-7727
P Logee .....Kirkland Lake 567-3010
J C Smith .....Port Arthur 345-5623
V Tukkanen ..... Red Lake 817
D A Jodouin .....Sault Ste Marie 254-4531
W A Buchan .....Sioux Lookout 737-2100
K M Hallock .....Sudbury 675-1231
C D Egerton .....Timmins 264-6675

Inspection Section

Chief Mining Recorder
J R McGinn r 1317 Whitney Block 1380

Mining Claims Inspectors

Outside Offices
P D Hermiston Cobalt 679-5574
C S Walsten Kenora 468-7727
D H Leaper Norwood 639-5579
R A Poutanen Port Arthur 345-5623
R Paul Sault Ste Marie 254-4531
R W Steedsman Sudbury 675-1231
A Hanson Timmins 264-6675

PROJECTS

Supervisor
F W Matthews r 1507 Whitney Block 6918

DEPARTMENT OF MUNICIPAL AFFAIRS

801 Bay Street

Minister's Office

Minister
Hon W Darcy McKeough r 1113 1664

Secretary
Mrs E Eaton r 1113 1664

Executive Assistant
D A Bratton 11th Flr 1664

Advisor
L R Cumming QC 5th Flr 1671

Municipal Affairs—continued

Deputy Minister's Office

Deputy Minister
W H Palmer r 1105 1527

Secretary
Miss M E Seaton r 1105 1527

Executive Officers
V Bozzer r 1105 1683
A N Dunne 11th Flr 1665

Information & Education
J M Main 11th Flr 1939

Assistant Deputy Minister's Office

Assistant Deputy Minister
P Hickey 11th Flr 1691

Secretary
Mrs E M Young 11th Flr 1691

Assistant
R G Ferguson 11th Flr 1698

General Municipal Counsel's Office

12th Floor

General Municipal Counsel
C W Yates QC 1673

Secretary
Miss E M Tice 1673

Law Branch

12th Floor

Director
J W Bell, QC 1660

Secretary
Miss L Monzon 1660

Solicitors
W Falke 6926
J A MacDonald 6926

Legal Officer
J M Reid 6926

Administrative Services Branch

12th Floor

Director
W G Ritchie 5420

Secretary
Miss M Welch 5420

Accounts Section — 12th Flr

Chief Accountant
A J Lambie 6175

Budget Analyst
G W Edwards 6175

Accounts Payable
E Belfry 6175

Payroll & Attendance
Mrs M Petmanis 6175
Mrs L Sawicki 6175

General Services Section — 2nd Flr

Manager
A T Sutherland 1520

Purchasing
S Lyons 4453
J May 4453

Municipal Affairs—continued

File Room 5th Flr 2889
Mail Room 2nd Flr 2134
Stock Room 2nd Flr 1926

Personnel Section — 12th Flr
Manager
R Quirk 6171

Personnel Officers
B M Homer 6171
W E Dernick 6171
A Zihal 6171

Personnel Records
Mrs U Henze 6171

Librarian
Miss B A Weatherhead 4th Flr 2314

Emergency Services
C W Bridgeford 2nd Flr 1643

Community Planning Branch

Director
D F Taylor 7th Flr 1639

Secretary
Mrs M Puff 7th Flr 1639

Administration
E A Gomme 7th Flr 1231

Subdivisions — 6th Flr
Information 6th Flr 5789
G M Farrow (Supv) 5789
W Mel Mackay (Asst Supv) 5789
D Sweezy (Cent Ont) 5781
Mrs M Whitehead (W Cent Ont) 5786
B Manning (W Ont) 5791
W O Dew (East Ont) 5784
D W Knight (N Cent Ont) 6404
J Mcdonald (N Ont) 6404

Official Plans & Zoning — 7th Flr
K Bain (Supr) 1495
A Denov (W Cent Ont) 1495
J Canham (Cent Ont) 1495
D Tuckett (SW Ont) 1495
E Searle (SE Ont) 1495
A J Elie (Northern Ont) 1495

Urban Renewal
J F Brown (Supr) 7th Flr 2826

Research & Special Studies
M H Sinclair 8th Flr 6941

Special Studies
A Garfin (Supr) 8th Flr 6941

Planning Design
B L Nemethy 8th Flr 6945

Illustration & Records
P Sorrell 8th Flr 6945

Extension and Field Services
G Adams 8th Flr 2192

Municipal Assessment Branch
9th Floor

Director
P G Gillis 2182
Miss L Dawson 2182

Municipal Affairs—continued

Supervisors
E R Bailey 1681
W W Gow 1682
T R Hunter 1697
G T Johnston 1997
A N MacKay 1694

Municipal Organization & Administration Branch
10th Floor

Director
A T Butler 2180

Secretary
Miss G Osthoff 2182

Special Projects
F A Braybrook 1684
F G Geary 1978
G C Hewson 2488

Municipal Administration (North)
W G Pack 1212
F J Hill 2185

Municipal Administration (South)
D R Taylor 1430
T W McEachern 1215
N V Salomaa 1217

Municipal Research Branch
10th Floor

Director
S J Clasky 2252

Secretary
Mrs D Davis 2252

Research Section
Supervisor 6934

Senior Research Officers
J R Picherack 6934
T A Shevciw 6934

Regional Studies Section
Supervisor
J O E Pearson 6934

Senior Studies Officers
R Farrow 6934

Municipal Accounting Branch
4th Floor

Director
..... 1637

Senior Advisors
J L Gartley 1638
J K McAully 2181
E J Reynolds 2186

Advisors
M Gregg 1695
D L Hall 1693
N Kimura 1131
G W Lawson 1275
M D Lawson 1521
J N McDiarmid 2160

Municipal Accounting Information ..... 1693 - 1695

Municipal Affairs—continued

Municipal Finance Branch
5th Floor

Director
E M Fleming 2203

Secretary
Mrs J Nabigon 2203

Municipal Finance Analysts
Miss D H McRobb 2417
F J M Kidd 1067
Mrs H G Rowan 1073
M G Malone 1043
D A Ogilvie 1073
A Trafford 2417

Municipal Borrowing Services, including Ontario Education Capital Aid Program
J S Brown 2171
Miss K Bonner 1038

Municipal Pension Advisor
Dr J M Rowat 2620

Municipal Financial Statistics
Mrs E Huang 2330
Miss P McPherson 2330

Municipal Subsidies Branch
3rd Floor

Director
M D Trewin 2204

Secretary
Mrs K Martyn 2204

Assistant to Director
W McLeod 1667

Programme Analysis Officer
R J Varty 2467

Subsidies Officer
A E Hazell 1694

Verification Officers 1608

Systems Development Branch
3rd Floor

Director
....4776

Secretary
Mrs J DeLang 4776

Supervisor Systems Advisors
Frank E G Worden 4776

REGIONAL OFFICES

Brantford 233 Colborne Street 759-2176
J K McTavish Municipal Assessment

London 775 Adelaide Street....438-2925
W M Jelly Municipal Assessment
D L Morris, Municipal Administration
F H Smith Municipal Subsidies
D Date, Municipal Accounting and Finance

Orillia 15 Matchedash Street 326-2703
D E Willis, Municipal Assessment

Ottawa Suite 1729 Bank St 731-0160
B MacNabb, Community Planning

Municipal Accounting
J P Farrington

Municipal Affairs—continued

Perth 19 Foster Street 267-2633
J A Mowat Municipal Assessment

Municipal Administration
S Melski

Peterborough 263½ George Street R1 3-3912
G J Walsh Municipal Assessment
J Spears Municipal Accounting and Finance

Port Arthur 22 North Cumberland Street 344-9167
A R Morpurgo, Community Planning
A C Beaudreau, Municipal Administration
H Tasker Municipal Assessment

Sudbury 1349 Lasalle Blvd 566-0901
K Sowa, Community Planning
T McKay Municipal Accounting and Finance
A T Norman Municipal Assessment

Ontario Municipal Board
145 Queen St. W.

Chairman
J A Kennedy QC 1901

Secretary to Chairman
Miss G Grier 1901

Vice-Chairmen
A H Arrell QC 1918
H E Roberts 1915
D Jamieson 1905
W Shub QC 1929

Members
A L McCrae 1916
J V Ludgate 1904
F G Blake 1906
R M McGuire 1919
W T Shrives 1924
W H Thompson QC 1920
B E Smith 1250
A Van Every QC 1266
D S Colbourne 1917

Registrar
D H Sutherland 5691

Secretary of the Board
Miss R Scott 1907

Niagara Parks Commission

Chairman
James N Allan, Adm Bldg Niagara Falls 356-2217

Secretary
Mrs A Johnston r 6302 Whitney Block 365-6931

General Manager
Don R Wilson Adm Bldg Niagara Falls 356-2241

Niagara Parks Police 356-1338

THE PRIME MINISTER

Prime Minister and President of the Council

Hon J P Robarts PC QC ....r 275 Main Bldg 1941

Secretary
Mrs E M Mode .....r 282 Main Bldg 1957

Appointments and Inquiry
Mrs G H Armstrong r 275 Main Bldg 1941
Mrs A Gardner ....r 275 Main Bldg 1941

Secretary to the Cabinet
Dr J K Reynolds ....r 285 Main Bldg 1940

Deputy Secretary to the Cabinet
H R Hanson .....r 260 Main Bldg 1945

Assistant Secretary to the Cabinet
R A Farrell .....r 260 Main Bldg 1946

Cabinet Agenda Secretary
Mrs M Habib .....r 260 Main Bldg 1947

Executive Officers
W Kinmond .....r 265 Main Bldg 1927
D R Martyn .....r 273 Main Bldg 2200
W A Rathbun .....r 271 Main Bldg 2262

Clerk of the Executive Council
J J Young .....r 254 Main Bldg 1954

Director of Administration
Mrs R I Beatty .....r 269 Main Bldg 1952

OFFICE OF THE PROVINCIAL AUDITOR

The Frost Building North

Provincial Auditor
G H Spence r 512 1381
Assistant Provincial Auditor
R B Cranston r 511 1381
Secretary
Mrs F M Woods 1381

EXPENDITURE AUDIT SECTION

Director
F N Scott r 516 1386
Assistant
G A Oliver r 517 1391
Accounting Control
D A MacLennan r 509 1394
Requisitions
Mrs L M Lennox r 509 1393
Cheques
Mrs M A McKenna r 603B 1376
Family Benefits Cheques
F W Murphy r 504 1397

Office of the Provincial Auditor —continued

Payrolls
Supervisor
J G Warren r 506 5291
Assistant
K H Cheshire R506 5291
General Expenditure
Supervisor
J A Robinson r 504 1396
Assistant
R E Butterworth R504 1396
Public Debt
M J Staunton r 504 1326
Travelling
Supervisor
A M Hampson r 504 1397
Assistant
M J Matsui r 504 1397
General
K L Webster r 508 1384
Family Benefits
Mrs H Halvachs 5th Flr Hepburn Block 5065
Federal Claims
S P Milojevic r 508 1384

GENERAL AUDIT

Directors
A B Meiklejohn r 507 1392
H J McLaughlin r 515 1375
C W Noble r 515 1375

THE PROVINCIAL SECRETARY & CITIZENSHIP

North Wing, Main Building
(Unless Otherwise Noted)

Provincial Secretary & Minister of Citizenship & Registrar General

365

Provincial Secretary
Hon Robert Welch QC r 411 2021
Secretary to Minister
Mrs D Smalley r 411 2021
Secretary r 411 2021
Executive Assistant
W A Borosa r 411 2021

Deputy Provincial Secretary & Deputy Minister of Citizenship

Deputy Provincial Secretary
J S Yoerger QC r 408 5325
Secretary
Miss G Wright r 408 5325
Executive Officer
N A Vetere r 406 5325

Provincial Secretary & Citizenship —continued

Secretary
Miss J N Lynden r 406 5325
Legal Adviser r 402 1458
Secretary
Mrs G M Crawford r 402 1458

Accounts Branch

Chief Accountant
C T Spindloe r 208 2043
Supervisor Accounts Receivable
H McKenzie r 208 2043
Supervisor Accounts Payable
E L Parker r 208 2043

STOCKROOM

Stockkeeper
A Duddy (Basement) 2014

Personnel Branch

Director
H G McKinley r 105 2047
Secretary
Miss D Cameron r 105 2047
Assistant to Director
A L Thompson r 105 2047
Classification
D D Evans r 105 2047
Personnel Clerk
Mrs L R Peers r 105 2047

Operations Branch

Special Services, Commissions of Appointment, Recording Office, Systems & Analysis
Director
John Cozens r 415 5733
Secretary
Mrs D Finlay r 415 5733
Office Supervisor
Mrs J Frith r 415 5733
Special Services Officer
C A C Cornwall r 415 5733
Recording Officer
E F Morton r 201 5741

SYSTEMS & ANALYSIS

Systems & Procedure Officer
L A Rudge r 405 6623

Company Incorporations

Director Companies Branch
J K Young r 205 2031
Secretary
Mrs J Noble r 205 2031
Associate Director
E J Whiteside r 205 2031
Secretary
Miss L Barnett r 205 2031
Executive Officer Companies Branch
H H Ozolins r 205 5510
Secretary
Miss S Randall r 205 5510

LEGAL SECTION

Senior Legal Officer
C R B Salter r 204 2031

Provincial Secretary & Citizenship —continued

Legal Officers
S M Ali r 206 2031
W Chasse r 206 2031
J J Doane r 206 2031
Miss J Mallory r 206 2031
J L McMahon r 204 2031
Supervisor of Services
Miss R B Allan r 202 2031
Assistant Supervisors of Services
Miss G Goheen r 202 2031
Mrs G Lee r 202 2031

ANNUAL RETURNS & CANCELLATIONS SECTION

Supervisor
J Murphy r 107 5424
Returns Officer
R R Fernandez r 107 5424
Cancellations Supervisor
W Ray r 106 2059

RECORDS SECTION

Controller of Records
G A McCormack r 102 2256
Public Office Supervisor
Miss J E Merrill r 102 2041
Files Office Supervisor
Mrs R Levesque r 103 5432
Letter Searches Supervisor
Mrs E Pollock r 102 2256
Securities Registration Supervisor
Miss S Lefton r 102 2265

Citizenship

Minister of Citizenship
Hon Robert Welch QC r 411 2021
Deputy Minister of Citizenship
J S Yoerger QC r 408 5325
Director of Citizenship Branch
D R Colombo 5th Flr 20 Spadina Rd 2285
Secretary to Director
Mrs S Reiser 5th Flr 20 Spadina Rd 2285
Assistant Director
D R Cole 5th Flr 20 Spadina Rd 2285
Secretary to Assistant Director
Miss L Le Houx 5th Flr 20 Spadina Rd 2285
Language Training Advisor
C W Martin 5th Flr 20 Spadina Rd 2285
Liaison Officers Toronto 2285
Liaison Officers Hamilton
O Gipp Union Gas Bldg Suite 501
20 Hughson St S Hamilton 527-4533
Secretary
Mrs von Lieres Union Gas Bldg Suite 501
20 Hughson St S Hamilton 527-4553
Language Training Section
Mrs J Finsten 5th Flr 20 Spadina Rd 2285
Chief, Translation Section
M Besso 4th Flr 20 Spadina Rd 2285

INFORMATION OFFICE FOR THE DEPARTMENT

Information Officer r 405 6621
Secretary
Mrs M Alexander r 405 6621

Provincial Secretary & Citizenship —continued

Queen's Printer

Queen's Printer
F Fogg 26 Breadalbane 2051
Assistant to Queen's Printer
G M McCracken 26 Breadalbane 2052
Stationery Purchasing Officer
N Demetrius 26 Breadalbane 2069
Clerk-Stationery
R Bulger 26 Breadalbane 2055
Supervisor Printing Contracts
B Neeve 26 Breadalbane 2061
Printing Estimators
S Fallis 26 Breadalbane 2061
J Large 26 Breadalbane 2058
The Ontario Gazette
A Gurr 26 Breadalbane 2238
Accountant
Mrs D Fair 26 Breadalbane 2056
Stockroom
R Wilson 26 Breadalbane 2046
Publications & Statutes
M Yoshida 26 Breadalbane 2054

Legislative Library

Legislative Librarian
Miss J Kerfoot 3rd Flr NW Main Bldg 5261
Senior Librarian
Miss D Wagg 3rd Flr NW Main Bldg 5261

Post Office Legislative Assembly

Postmaster
G R Morris r 150 Main Bldg 2982
Asst Postmaster
A D Booth r 150 Main Bldg 2982
Registrations 2981
J Price Post Office 2981

Clerk of the Legislative Assembly

Clerk of the Legislative Assembly
Roderick Lewis QC r 104 Main Bldg 1406
Secretary
Mrs L M Collett r 104 Main Bldg 1406
Clerk of Committees
Mrs Mary Brand r 110 Main Bldg 1406
Assistant to Clerk of the House
G Burrow r 104 Main Bldg 1406
Secretary
Miss M Anderson r 104 Main Bldg 1406
Director, Press Clipping Service
A W Corner r 481 Main Bldg 2088
Asst Director Press Clipping Service
Miss E M Caverhill r 481 Main Bldg 2088
Senior Legislative Attendant
D Callfas Vault #10 Main Bldg 2086
Publications Clerk
E W Burke r 110 Main Bldg 1406

Election Office

Chief Election Officer
Roderick Lewis QC r 104 Main Bldg 1406
Chief Election Clerk
Mrs Mary Brand r 110 Main Bldg 1406
Asst Election Clerk
Mrs V A Willson r 110 Main Bldg 1406
Election Supplies Clerk
P L Edwards Vault #10 Main Bldg 2086

Provincial Secretary & Citizenship —continued

Office of the Registrar General

Registrar General
Hon Robert Welch QC r 411 NW Main Bldg 2021
Secretary
Mrs D Smalley r 411 NW Main Bldg 2021
Deputy Registrar General
H F C Humphries r M2-25 Macdonald Blk 2274
Secretary
Miss M Easson r M2-25 Macdonald Blk 2274
Assistant Deputy Registrar General
E W Pike r M2-25 Macdonald Blk 2274
Executive Officer
A J Daly r M2-25 Macdonald Blk 2274
Legal Officer
T D Thomson QC r M2-72 Macdonald Blk 2026
GENERAL INQUIRY 1687
Accountant
H Giltrap r M2-20 Macdonald Blk 6749
Amendments
Miss R Morrison r M2-49 Macdonald Blk 2260
Data Processing
J Gilmour r M2-77 Macdonald Blk 2289
Delayed Registrations
A Wilkie r M2-24 Macdonald Blk 2278
Marriages
M W Zinn r M2-72 Macdonald Blk 2026
Receiving
J Nisbet r M2-78 Macdonald Blk 2282
Record Room
S Pace r M2-49 Macdonald Blk 2280
Services
Miss M E French r M2-20 Macdonald Blk 6749
Statistics
Mrs D Sinclair r M2-74 Macdonald Blk 2284
Stock Room
M Diamond r M2-71 Macdonald Blk 6465

Office of the Speaker

Speaker
Hon F M Cass QC r 193 Main Bldg 2331
Secretary
Mrs E Storton r 193 Main Bldg 2331
Speaker's Office
r 193 Main Bldg 2331
Deputy Speaker
A E Reuter MPP r 195 Main Bldg 2079
Speaker's Apartment 3rd Flr Main Bldg 2267
Press Gallery 3rd Flr Main Bldg 2241
Hansard Office 3rd Flr Main Bldg 1456
Barber Shop r 159 Main Bldg 6062

Government Caucus Offices

Chief Whip
Leonard M Reilly MPP r 249 Main Bldg 2337
Deputy Whip and Chairman of the Caucus
R Glen Hodgson MPP r 251 Main Bldg 2337
Deputy Whip
Alex Carruthers MPP r 251 Main Bldg 2337
Director of Research and Organization
Nes Lubinsky r 251 Main Bldg 4808
Research Assistant
Miss Judy Drybrough r 251 Main Bldg 4808
Research Consultant
Don Watson r 251 Main Bldg 2337

Provincial Secretary & Citizenship —continued

Dictaphone Supervisor
Mrs Ruth Smith r 353 Main Bldg 4827
Shorthand Supervisor
Mrs Eve Haggert r 363 Main Bldg 4825
Government Members 2nd and 3rd Flrs Main Bldg
(For Telephone Numbers See Members' List Pages 10 & 11)
Government Sessional Stenographers
3rd Flr Main Bldg 4827
(during session also 4825
Attendants (2nd Flr) 4801
Attendants (3rd Flr) 4822

Opposition Office and Liberal Members' Offices

Leader of the Opposition
R F Nixon r 116 Main Bldg 1676
Secretary
Mrs C Dysart r 116 Main Bldg 1676
Executive Assistant
J F Morritt r 116 Main Bldg 1676
Research Director
C Brown r 116 Main Bldg 1676
Special Assistants
R Russell 116 Main Bldg 1676
M Warren 116 Main Bldg 1676
Research Assistant
Miss W Hansen r 116 Main Bldg 1676
Secretaries
Mrs A Archer r 116 Main Bldg 1676
Mrs M Branton r 116 Main Bldg 1676
Mrs F Winter r 116 Main Bldg 1676
Miss Anita E Gordon r 116 1676
Whips' Office r 154 Main Bldg 6206
Opposition Members Offices
r 153, 184, 185, 186, 187, 188 Main Bldg
(For telephone numbers, see Members' List ages 10 & 11)
Sessional Stenographers r 116 Main Bldg 4864

New Democratic Office

Leader
D C MacDonald r 322 Main Bldg 5391
Secretary
Miss E C Adams r 322 Main Bldg 5391
Research Director
Mrs M Bryden r 322 Main Bldg 5391
Special Assistant
T Grier r 322 Main Bldg 5391
Office Manager
Mrs S Armstrong r 322 Main Bldg 6221
NDP Members
(for telephone numbers see Members' List pages 10 & 11)

Ministers Without Portfolio

Ministers
Hon Thomas L Wells r 428 Main Bldg 6354
Hon Fern Guindon r 428 Main Bldg 6354
Executive Officer
L Kent r 428 Main Bldg 6354
Secretaries
Mrs Doris Merritt r 428 Main Bldg 6354
Mrs. Georgette Potvin r 428 Main Bldg 6354

LIQUOR CONTROL BOARD OF ONTARIO

55 Lakeshore Blvd. E.

Chief Commissioner
G H Sheppard 4901
Secretary
Miss T Obodda 4903
Deputy Chief Commissioner
R J Harris 4915
Secretary
Miss O Harper 4914
Member
Rev A W Downer 151 Bloor St W 2174
Secretary
Miss A Larsen 151 Bloor St W 2174

General Manager's Office

General Manager
....4911
Asst General Manager
J S Abra 4911
Comptroller
F A MacInnis 4935
Executive Officers
W Evans 4911
F Duggan 4610
Secretary
Miss O Harper 4914
Miss C Dube 4909

Legal Department

Solicitor
C E Woodrow 4917
Secretary
Miss R M McGuire 4917

Accounting Department

Chief Accountant
D H Jackman 4935

Personnel Department

Personnel Officer
R S Parrett 4925
Asst Personnel Officer
W G Wylie 4925
General Office 4925

Store Operations Department

Director
A J McIntyre 4921
Manager
W McLeod 4921
General Office 4921

Properties & Maintenance

Supervisor
N W Lamport 4931
General Office 4931

Inspector of Breweries & Brewers' Retail Stores

Chief Inspector
W I Brock 4941

Liquor Control Board of Ontario —continued

Asst Chief Inspector
A H Lush 4941

Wineries

Chief Inspector
G D Murgatroyd 4939

Warehouse Stock Administration

Administrator
A Vitek 4943
Purchasing
J R Hartley 4945

Building Superintendent

Superintendent
D T Grainger 4971

LIQUOR LICENCE BOARD

55 Lakeshore Blvd. E.

Chairman
His Honour W T Robb 4651
Secretary
Miss L Allan 4653
Vice-Chairman
W T Nugent 4661
Member
J M Gilbertson 4664

Registrar's Office

Registrar
H J Browne 4654
Secretary
Miss A Farrow 4656
Asst Registrar
I J Shirley 4657
Licence Investigations
T L Carey 4615
Transfers
J A Stuart 4691
Statistics
F W Porter Manson 4695

Legal Department

Solicitor
C E Woodrow 4917
Secretary
Miss R M McGuire 4917

Chief Inspector's Office

Chief Inspector
O H Brown 4666
Assistant Chief Inspector
R G Lamb 4668
Secretary 4669
Supervisor of Plans
K Collard 4681
Fire Inspector 4671
Sanitary Inspector
H W P Montgomery 4686

Special Occasion Permits

Director
W Gertley 4675

DEPARTMENT OF PUBLIC WORKS

Ferguson Block
(Unless Otherwise Noted)

★The telephone locals serving the Department of Public Works' buildings located at 163-185 Judson Street, Toronto 18, do not have the direct-in-dialing feature. To reach these locals from outside the government "Centrex" telephone system you must dial 363-1211. The main Queen's Park switchboard operator will complete your connection.

Minister's Office

Minister
Hon Ray Connell 12th Flr 1101
Secretary
Miss B R Searle 12th Flr 1101
Asst Secretary
Mrs H Bottrell 12th Flr 1101

Deputy Minister's Office

Deputy Minister
T R Hilliard 12th Flr 1104
Secretary
Miss E E Couch 12th Flr 1104

Audit Branch

Director (Acting)
V Sweeney 13th Flr 4805

Exhibits & Information Branch

Director
B J Mills 12th Flr 6681
Senior Public Relations & Information
Mrs L Trimbee 12th Flr 6681
Services Co-ordinator — Exhibits 12th Flr 6681
Information Officers 12th Flr 6681
Library 12th Flr 6771

Personnel Branch

Director
H T B Hurson 13th Flr 1146
Asst to Director 13th Flr 1146
Staff Development 13th Flr 1146
Organization & Classification 13th Flr 1023
Recruitment 13th Flr 1146
Temporary Office Help 13th Flr 1146
Administrative Supervisor 13th Flr 1146
Leave & Terminations Supervisor 13th Flr 2803

Administration & Finance Division

Executive Director
J J Kelly 12th Flr 1267

Accounts Branch

Director
D Walker 9th Flr 2153
Billing & Typing Pool 1368

Public Works—continued

GENERAL ACCOUNTS SECTION

Assistant Director
D E Daniel 9th Flr 2154
Accounts Processing
Supervisor 9th Flr 1361
Telephone Accounts 9th Flr 1418
Travelling Expenses 9th Flr 1143
Cashier 9th Flr 1361
Financial Analysis & Reporting 1364

BUDGET SECTION

Budget Accountant
C O Mark 9th Flr 1359

PAYROLL SECTION

Supervisor
N A Tims 9th Flr 1167

Common Services Branch

Director
L Briscoe 10th Flr 1051

TELEPHONE SERVICE SECTION

Chief
C E Haddrall 11th Flr 6788
Design and Installation 11th Flr 1411
Telephone Directories 11th Flr 1411
Chief Sw Bd Operator r 7527 Whitney Blk 1191
Information Centre r 6522 Whitney Blk 1605
Intercom and Signal Repair 1411

CENTRAL REGISTRY

Supervisor
R Byrne 10th Flr 6026

CENTRAL DUPLICATING SERVICE

Manager
R Wade Bsmt Whitney Blk 2211
Order Desk Clerk Bsmt Whitney Blk 4440
Estimator Bsmt Whitney Blk 4421

CENTRAL MAIL SERVICE

Manager
D Pidgeon 2nd Bsmt Macdonald Blk 6902

Legal Branch

Director
M S Fitzpatrick 12th Flr 1141
Solicitor
R Yurkow 12th Flr 1141

Management Systems Branch

Director
G D Stone 8th Flr 6323

Purchasing Branch

Director
J W McCormack 9th Flr 1152
Tenders Office 9th Flr 4753

Public Works—continued

GENERAL CONSTRUCTION

Supervisor
J B Elston 9th Flr 4751

INSTITUTION EQUIPMENT & FURNISHINGS

Supervisor
G W Hill 9th Flr 1247

CONSTRUCTION MACHINERY & EQUIPMENT 185 Judson St.

Supervisor
T B Perkins ....★80121
Vehicle Equipment ....★80120
Dispatcher ....★80128
Purchasing ....★80125
Repair Depot ....★80148

Operations Division

Executive Director
D G Creba 12th Flr 1204

Design & Construction Branch

Director
G A Mann 11th Flr 2172

ARCHITECTURAL DESIGN SECTION

Chief
S F Jones 11th Flr 2137
Chief of Preliminary Design
L Pencak 11th Flr 1254
Project Architects 12th Flr 6251
S J Butler
C G Heumann
I Lendvay
R J Richardson
G Pongor
Chief Draughtsman
A L Pope 11th Flr 6727
Chief Specifications Editor
G A Braun 11th Flr 2885
Chief Interior Designer
W. Hodgins 11th Flr 6723
Custodian Plans & Specs 11th Flr 1270
White Prints & Cent Draw Files B317 W Blk 6066

ENGINEERING DESIGN SECTION

Chief
D Dastur 11th Flr 2108

Electrical

Chief
D B Sly 10th Flr 1121
Engineers & Designers 10th Flr 1121

Mechanical

Chief
G Kellner 10th Flr 2806
Engineers & Designers 10th Flr 2806

Sanitary

Chief
H E Bushlen 10th Flr 6714
Engineers & Designers 10th Flr 6714

Structural

Chief
P Van't Hof 10th Flr 6718
Engineers & Designers 10th Flr 6718

Public Works—continued

CONTRACTS & ESTIMATES SECTION

Chief
R G Clarke 9th Flr 6738
Asst Chief of Contracts 9th Flr 6738
Estimators & Quantity Surveyors 9th Flr 6738
Contract Payments 9th Flr 6738

CONSTRUCTION SECTION

Chief
A R Taylor 12th Flr 6674
Asst Chief Const (Arch) 12th Flr 6674
Asst Chief Const (Eng) 12th Flr 6674

Buildings Management Branch

Director
D G Wells 13th Flr 6741
Executive Assistant 13th Flr 6741
Chief Systems Engineer
A P Grabowski 13th Flr 6741
Electrical Systems Spec 13th Flr 6741
Mechanical System Spec 13th Flr 6741
Horticulturalist 13th Flr 6741
I D Card Control Officer 1B05 Macdonald Block....1415

CENTRAL REGION

171 Judson Street, Toronto 18.
Enquiries ....★80137
Regional Manager
M G Van Arkadie ....★80131
Asst to Regional Mgr ....★80131
Regional Admin Supervisor ....★80141

Administration & Accounting

General Office ....★80141
Purchasing ....★80134
Stores Records ....★80139

Central Stores

Supply Supervisor ....★80141
General Construction Supplies ....★80161
Electrical Supplies ....★80163
Plumbing & Mechanical Supplies ....★80150

Operations & Technical

Electrical Co-ordinator ....★80171
Mechanical Co-ordinator ....★80171
Construction Superintendents ....★80171
Roofing Supervisor ....★80171

Shops

Carpenter ....★80158
Paint ....★80158
Sheet Metal ....★80153
Diesel ....★80145
Elevator ....★80145
Fire Alarm ....★80167
Machine ....★80151

Queen's Park District

District Manager
J Brogna 897 Bay St 6811
Heating Plants
Central Plant Queen's Park 6021
801 Bay St 6056
67 College St 6030
145 Queen St West 6042

Public Works—continued

York District

District Manager
J H Clarke 178 Queen's Quay 6034
Heating Plants
125 Lakeshore Blvd 5946
Ontario Centre of Science & Technology 429-1922
135 St Clair Ave West 5828
8 York St 6053

Downsview District

District Manager
D A Barclay 18 Oakland Weston 248-3055
Heating Plants
Central Lab Resources Rd 3218
Highways Complex Downsview 3308
Transport Falstaff Ave 3489
Public Works Mimico ....★80140

Georgian Bay District

District Manager
E C Roberts Orillia ....

HOUSEKEEPING SECTION

Buildings Superintendent
F Mills r 172 Legislative Bldg 1109
Superintendents
Legislative Building, Whitney Block, Frost Building N
r 5327 Whitney Block 6001
67 College Street, 801 Bay Street, 434-454 University Avenue, 135 St Clair Avenue West
67 College Street 6032
Queen's Park Office Extension, 880 Bay Street, Frost Building South
2B72 Macdonald Block 5449
Osgoode Hall, 145 Queen Street, 70 Lombard Street, 8 York Street, 185 Judson Street
145 Queen Street W 5878
Highways Building and Drivers' Examination Centre
Highways Building 3280
OPP Administration Building and Ontario Crime Lab
121-125 Lakeshore Boulevard 6064

GENERAL INFORMATION DESKS

Legislative Bldg 4028
Whitney Block 6025
801 Bay Street 6054
880 Bay Street 6054
Admin Bldg Downsview 3523
Lab Bldg Islington 3421
Lab Bldg Downsview 3482
135 St Clair Avenue West 5898
Frost Building 1784
Macdonald Block
Wellesley Street Entrance 6780
Grosvenor Street Entrance 1806
Bay Street Entrance 6107

SOUTHWESTERN REGION

Regional Manager
B A McIntosh Box 2452, London 453-3550

District Managers

London
G A Wray Box 3443, London 451-1690
Niagara
H van Zanden 341 Park W, Dundas....

Public Works—continued

Guelph
B Favrin Box 600, Ont Reform Guelph 822-0281

SOUTHEASTERN REGION

Regional Manager
W F Alford 797 Princess St Kingston.....544-8955

District Managers

Kemptville
F Nixon Ont Govt Bldg Kemptville 258-3411

Lindsay
G F Mounsteven 79 Russell W Lindsay 324-9188

Kingston
W E Richardson 797 Princess St Kingston 546-1171

NORTHEASTERN REGION

Regional Manager
J N Knight Box 1030 Sudbury 674-5283

District Managers

Sudbury
A Cowan Box 1030 Sudbury 674-5283

Algoma
B. Jones 255 Conmee Ave
S S Marie 949-4515

North Bay
R A Steski 381 Stevens St North Bay 472-7780

Cochrane
G MacDonald Box 258 Schumacher 235-3336

NORTHWESTERN REGION

Regional Manager
K MacAskill 1200 Walsh W, Fort William .....

District Managers

Kenora & Rainy River
A C Adamson Box 516 Kenora 468-4002

Thunder Bay
F G Snow Box 1020 Port Arthur 345-8606

Safety Branch

Director
E G Pinder 8th Flr 6517
Regional Safety Officers 8th Flr 6517
Vehicle & Equipment Safety Officer 8th Flr 6517
Workmen's Compensation 6517

Property & Planning Division

Executive Director
D Y Lewis 13th Flr 1206
Executive Assistant 12th Flr 1206

Special Projects Branch

Director
D E Jamieson 12th Flr 6906
Executive Officer 12th Flr 6906
Architect 12th Flr 6906
Accountant 12th Flr 6906
Inspector of Mechanical Services 12th Flr 6906
Construction Superintendents
R W Craig (Central) 12th Flr 6906
J E Roberts (South-Eastern) 797 Princess St
Kingston 544-8955
E E Bond (South-Western) 954 Dundas St East
Woodstock 539-2080

Public Works—continued

Property Branch

Director
W G Bentley 13th Flr 2155
Assistant Director 13th Flr 4778
Office Supervisor 13th Flr 4778
Property Supervisors 13th Flr 4778
Special Assignments 13th Flr 4778

Accommodation Branch

Director
G S Laws 11th Flr 6731
Assistant to Director 11th Flr 6731
Administration 11th Flr 6731
Parking Authority 11th Flr 6731
Space Utilization 3rd Flr 36 Wellesley St 5822
Moving Contract 2nd Flr 36 Wellesley St 1365
Space Requirement 2nd Flr 36 Wellesley St 1116

Land Surveys Branch

Director
G B Wright 13th Flr 6745
Chief Field Section 13th Flr 6745
Supervisor Drafting Section 13th Flr 6745
Chief Document Section 13th Flr 6745

Central Supply Division

Executive Director
R W Clarke 8th Flr 6653
Commodity Officers & Specialists 8th Flr 6937
Value Analysis
Systems & Procedures

Government Supply Board

CHAIRMAN
T R Hilliard 1104

MEMBERS
Dr K C Charron 2437
S W Clarkson 1613
A T C McNab 3604
G H U Bayly 2704
W Q McNee 2571
D Y Lewis 1206

EXECUTIVE SECRETARY
R W Clarke
Department of Public Works 8th Flr
Ferguson Blk 6653

DEPARTMENT OF REVENUE

The Frost Building
(Unless Otherwise Noted)

Minister's Office

6th Floor North

Minister of Revenue
Hon J H White r 615 2901
Minister's Secretary
Miss D Aldridge r 615 6930
Executive Assistant to Minister
W Lee r 617 6145
Secretary
Mrs P L Clark r 617A 6145

Revenue—continued

Deputy Minister's Office

6th Floor North

Deputy Minister
H H Walker r 612 2996
Secretary
Mrs A Garrett r 612 2996

Revenue Research Branch

5th Floor South

Director
W J Smithson 2923
Secretary
Miss A E McConnell 2923
Tax Research Officer
C M Chesney 2923
Economists
P F Tuer 2923
R O Gibson 2923

Legal Services Branch

7th Floor South

Director
Miss S J Wychowanec 6260
Secretary
Mrs D McCullough 6260
Solicitors
Miss Chyz 1264
D Grader 1264
G Stoodiey 6269

Province of Ontario Savings Office

HEAD OFFICE
500 University Ave
8th Floor

Director
A L Lee 1750
Supervisor of Branch Operations
R I Nelson 1794
Inspection Supervisor
K W Meek 1791
Inspector
F J Smith 1791

Parliament Bldgs Branch

Manager
J G Ponesse N 140 Macdonald Bldg 1785
Accountant
G T Preston N 140 Macdonald Bldg 1785

Revenue Division

Comptroller of Revenue
D J McClellan r 318 North 2931
Secretary
Miss W M Taylor r 318 North 1040
Technical Assistant
r 318 North 1726
Revenue Control
A Bonello r 319 North 2942
Chief Tax Investigator
A P Cumming 5th Flr South 1767

Revenue—continued

Corporations Tax Branch & Logging Tax Branch

3rd Floor South

Director
R J Weiers 2953
Secretary
Mrs B Hyndman 2953
Chief Tax Assessor
E P Broome 2953
Secretary
Mrs J Anderson 2953
Tax Specialist
T S Blakelock 4040
Appeals Officer
W Smith 2953
Secretary
Mrs J Patton 2953
Assessment Supervisors
J D Wilson 1515
J C Grover 1515
R E Hedmann 1515
L Heller 1515
V W Saunders 1515
Assessors 1515
Liens
Miss E M Mohan 2936

ADMINISTRATION:

Chief of Administration
F G Cholmondeley 5403
Receptionist
Miss J Welch 1515
EDP Liaison Officer
P L Weingarden 5402
Office Services
D Cowlin 5479
Accounts Office
J L Vogelsinger 2948
Collections
J M Kabot 1758
Tax Roll
K S Bone r 305 North 1004
Surrenders Winding-up Bankruptcies
Mrs E McKay r 305 North 1004
Filing Room
J C Glionna r 303 North 1768

Gasoline Tax Branch

2nd Floor North

Director
J Clayden r 211 2582
Secretary
Mrs C Cultrera r 211 2582
Assistant Director
T D Gordon r 212 2583
Supervisor Revenue
D H Talbot r 214 2584
Collections
W R Ivory r 213 2585

Revenue—continued

Supervisor, Refunds
W L Gibbins r 211 2588
Chief Tax Auditor
J S Black r 215 1025
Supervisors, Revenue Audits
J B Ives r 221 1718
D S Ferris r 221 6351
Supervisor of Investigations
R E DeShane r 221 6711
Supervisor Refund Audits
G A Loucks r 221 6711
General Enquiry & Information r 211 6352

Operational Audit Branch

5th Floor South

Director
S J Deudney 5275
Secretary
Mrs J E Matcham 5275
Senior Officers
H D Smith 5276
P J de Winter 5276

Retail Sales Tax Branch

Director
S Garland 5th Flr South 1751
Secretary
Miss M Porter 5th Flr South 1751

ADMINISTRATION

Assistant Director, Administration
J G M Coll 5th Flr South 1724
General Information 1st Flr South 1711
Supervisor Headquarters Administration
R I Rea 1st Flr South 1745
Administrative Services Officer
G G H Zimmerman 1st Flr South 1765
General Office 1st Flr South 1743
File Room 1st Flr South 1720
Systems Officer
W W Hussey 5th Flr South 1001
Chief Collection Officer
G D Weselake 1st Flr South 4563
Supervisor Tax Roll & Accounting
C H Hawkyard 1st Flr South 1711
Supervisor Non-Vendor Accounts
1st Flr South 4563
Supervisor Cash Office
H L Brown 1st Flr South 1745

ASSESSMENT REVIEW OFFICER

W H Reynolds 5th Flr South 4919

AUDIT

Assistant Director, Audit
F A Axon 5th Flr South 1753
Chief Tax Specialist
J W Akeroyd 5th Flr South 1738
Tax Specialist Retail Sales Tax
S Tait 5th Flr South 5772
G H Chaston 5th Flr South 5772
Tax Specialist, Security & Land Transfer Taxes
A S Jackson 5th Flr South 1774
Tax Specialist Hospital Tax
B Bunt 5th Flr South 5772
Supervisor Audit Quality Control
C H Townsend 5th Flr South 1753

Revenue—continued

Audit Supervisor Headquarters
K E Swindale 5th Flr South 1734

District Offices

Belleville
220 Dundas Street East 962-9223
Hamilton
361 King Street West 527-2786
Kitchener
824 King Street West, 4th Floor 744-6318
London
1472 Dundas Street East 451-3000
North Bay
649 Cassells Street 474-4900
Orillia
26 Colborne Street East 326-3519
Ottawa
Hampton Park Plaza, Kirkwood & Carling Avenues 729-5103
Port Arthur
229 Pearl Street 345-1294
Sudbury
102 Durham Street South 674-3151
Toronto
85 Eglinton Avenue East 487-7161
Welland
76 Division Street 732-1318
Windsor
374 Ouellette Avenue 252-4405

Succession Duty Branch

4th Floor South

Director
I Stephenson 2971
Chief Estate Assessor
A G Hocking 2974
Chief of Administration
J Skelly 2963
Supervisor Personalty Division
R B Montpetit 2972
Supervisor, Realty Division
D E O'Connor 5587
Consent Officer
Miss H McDonald 2977
Administrative Officer
Miss B Conley 2966
Receptionist — Inquiry
Miss N Emrick 1700

Administrative Division

2nd Floor South

Executive Director
B S Crowley 6168
Secretary
Mrs A Proctor 6168
Receptionist
Miss A Macdonald 6617

Accounts Branch

2nd Floor South

Director
J S Woods 1705
Secretary
Miss R M White 1705

Revenue—continued

Accounts
- G Fung 1706
- F J Woodrow 1706
- A Kelemen 1706

Payroll
- B W Langley 5944
- Mrs E Banki 5944

Attendance
- F E Harman 1708

Office Services Branch

2nd Floor South

Director
- V P Giuffre 2907

Secretary
- Miss M L McCallum 2907

Purchasing Officer
- A L Schatz 2907

Central Stores
- R Logue r B-10-S Basement 6255

Mail Room
- J Street r B-35-S Basement 2950

Reception Desk Main Lobby South 1784

Personnel Branch

2nd Floor South

Director
- W E Stanley 1788

Organization & Classification
- F A Maynard 1788

Employment & Records
- S T Lambert 1788

Training & Counselling
- Miss M McGonigal 1788

Systems and Programming Branch

2nd Floor South

Director
- W F Potts 5263

Secretary
- Mrs D R Suderwalla 5264

Supervisor Data Processing Systems
- W J Baxter 5640

Supervisor General Systems
- J A Watt 5891

Systems Analysts
- G Beckett 5891
- A S Button 5891
- W E Carpan 5891
- Miss M A Fagan 5891
- Mrs E J Gilmour 5891
- G J Greer 5891
- J W Hamilton 5891
- T R Judge 5891
- R P Lemay 5891
- P D Levine 5891
- A H Sparrow 5891

Records Management
- F G Britten 5891

Forms Control
- W J Moore 1009

Forms Designer 1009

Revenue—continued

Library

6th Floor South

Librarian
- D Tudor 6296

Information
- F Szucs 6297
- Mrs N Winters 6297
- Mrs L Buse 6297

ROYAL COMMISSION INQUIRY INTO CIVIL RIGHTS

18 King Street East

Commissioner
- Hon James C McRuer LLD 16th Flr 4761

Assistants to the Commissioner
- D W Mundell QC 16th Flr 4761
- R S Mackay 16th Flr 4761

Counsel
- J W Morden 16th Flr 4761
- S Borins 16th Flr 4761

Research Assistant
- Mrs C Creighton 16th Floor 4761

DEPARTMENT OF SOCIAL AND FAMILY SERVICES

Minister's Office

Minister
- Hon John Yaremko QC 6th Flr Hepburn Blk 2341

Secretary
- Mrs A Verge 6th Flr Hepburn Blk 2341

Executive Assistant to the Minister
- J Muir 6th Flr Hepburn Blk 2341

Board of Review — Chairman
- Miss R. J. Morris 6th Flr Hepburn Blk 2363

Executive Secretary to the Board
- F Mulrooney 6th Flr Hepburn Blk 2363

Deputy Minister's Office

Deputy Minister
- Dr James S Band 6th Flr Hepburn Blk 2344

Secretary
- Mrs M Sotnick 6th Flr Hepburn Blk 2344

Associate Deputy Minister
- M Borczak 6th Flr Hepburn Blk 2347

Secretary
- Mrs C Coney 6th Flr Hepburn Blk 2347

Assistant Deputy Minister
- Miss D Crittenden 6th Flr Hepburn Blk 2388

Secretary
- Miss E Ellis 6th Flr Hepburn Blk 2388

Executive Assistant
- J Nywening 6th Flr Hepburn Blk 5130

Executive Assistant to the Deputy Minister
- G McLellan 6th Flr Hepburn Blk 5217

Social & Family Services—continued

Nutritionist
Mrs M Smithies 6th Flr Hepburn Blk 5114
Departmental Solicitor
D Rutherford 6th Flr Hepburn Blk 5147
Secretary
Mrs G M Newton 6th Flr Hepburn Blk 5147

Programs Division
Child Welfare Branch

Director
Miss B C Graham 7th Flr Hepburn Blk 5091
Secretary
Mrs M Llewellyn 7th Flr Hepburn Blk 5091
Assistant Director
E Magder 7th Flr Hepburn Blk 5091
Supervisor Field Services
Miss R Nelson 7th Flr Hepburn Blk 5091
Executive Assistant — Adoptions
Mrs V Leach 7th Flr Hepburn Blk 4888
Budget Officers 7th Flr Hepburn Blk 4885
Institutions Unit
Miss G M Davenport 7th Flr Hepburn Blk 1818
Child Welfare Supervisors 7th Flr Hepburn Blk 5085
Review Unit
Miss I Webb 7th Flr Hepburn Blk 4881

Day Nurseries Branch

Director
Miss E Stapleford 7th Flr Hepburn Blk 5095
Secretary
Miss Downer 7th Flr Hepburn Blk 5095

Family Benefits Branch

Director
W S Groom 4th Flr Hepburn Blk 2648
Secretary
Mrs C Bjarnason 4th Flr Hepburn Blk 2648
Assistant Director
J E McKnight 4th Flr Hepburn Blk 5936
Executive Assistant
Miss M Beagan 4th Flr Hepburn Blk 4533
Supervisor — Categorical Programmes and Aged Person
Miss J Scorsone 4th Flr Hepburn Blk 5314
Supervisor — Medical and Hospital Benefits
Miss E J White 4th Flr Hepburn Blk 5123
Supervisor — Mothers
Mrs M Lopatto 3rd Flr Hepburn Blk 1523
Supervisor — Dependent Fathers
Miss A Behr 3rd Flr Hepburn Block 5111
Supervisor — Disabled Persons
E Mulliette 3rd Flr Hepburn Blk 2356
Supervisor — Widows With Children
G Killer 4th Flr Hepburn Blk 5314
Supervisor — Records and Files
E Gordon 3rd Flr Hepburn Blk 5321
Supervisor — Cheque Control
Miss M Woodruff 1st Flr MacDonald Blk 2391
Supervisor — Appeals
Mrs L M McKenzie 4th Flr Hepburn Blk 5311

MEDICAL ADVISORY BOARD

Chairman
Dr C W Morris 3rd Flr Hepburn Blk 5395
Members
Dr J A Sifton 3rd Flr Hepburn Blk 5395
Dr C M Spooner 3rd Flr Hepburn Blk 5395

Social & Family Services—continued

Field Services Branch

Director
W G Smith 6th Flr Hepburn Blk 2368
Secretary
Mrs J Dancy 6th Flr Hepburn Blk 2368
Executive Assistant
M J Kinder 6th Flr Hepburn Blk 5107
Toronto and York Regional Office
Regional Administrator
M W Basich 85 Eglinton Ave E 1503
Enquiries and Information
85 Eglinton Ave E 1506
Field Supervisors
85 Eglinton Ave E 6147

SPECIAL INVESTIGATION UNIT

Supervisor
K J Biel 85 Eglinton Ave E 1331

REGIONAL OFFICE

Alexandria .....Alexandria 525-2150
Barrie .....Barrie 726-6448
Belleville .....Belleville 962-1122
Chatham .....Chatham 352-5040
Fort William 622-3934
Hamilton .....Hamilton 528-9884
Kenora/Keewatin 547-2801
Kingston .....Kingston 544-6206
Kirkland Lake .....Kirkland Lake 567-3391
Kitchener .....Kitchener 743-8217
Lindsay .....Lindsay 324-6121 Ext 51
London .....London 433-2821
North Bay .....North Bay 474-3540
Ottawa .....Ottawa 236-9629
St Catharines .....St Catharines 685-8423
Sault Ste Marie .....Sault Ste Marie 256-5666
Sudbury .....Sudbury 674-3151 Ext 325
Wingham .....Wingham 357-3370

Indian Development Branch

Director
J Dufour 5th Flr Hepburn Blk 5003
Secretary
Mrs M Stapley 5th Flr Hepburn Blk 5003
Executive Assistant
J B Schneider 5th Flr Hepburn Blk 5003
Secretary

Legal Aid Assessment

Director
H R Dignam 4th Flr Hepburn Blk 4831
Secretary
Miss E J Bain 4th Flr Hepburn Blk 4831
Supervisor
W Chalmers 4th Flr Hepburn Blk 5131
Supervisor Toronto
W Gulliver 73 Richmond St W 6579

Municipal Welfare Administration

Director
Dr C J Williams 6th Flr Hepburn Blk 5142
Secretary
Miss A Matuzich 6th Flr Hepburn Blk 5142
Assistant Director
T Divinec 6th Flr Hepburn Blk 5142

Social & Family Services—continued

Secretary
Mrs K Balliu 6th Flr Hepburn Blk 5142

HOMEMAKERS & NURSES SERVICE

Supervisor
Miss D Moore 6th Flr Hepburn Blk 5144
Secretary
6th Flr Hepburn Blk 5144

Homes for the Aged Branch & Office on Aging

Director
L Crawford 5th Flr Hepburn Blk 5103
Secretary
Miss P Williams 5th Flr Hepburn Blk 5103
Executive Officer
C S Atkinson 5th Flr Hepburn Blk 5103
Medical Consultant
Dr C M Spooner 350 Christie St LE 1-5771 284

OFFICE ON AGING

Executive Officer
Sister St Michael 5th Flr Hepburn Blk 5336
Consultant on Services
R Kreem 5th Flr Hepburn Blk 5336

GERIATRIC STUDY CENTRE

Medical Director c/o 350 Christie St LE 1-5771 287
Chairman, Minister's Advisory Committee
Dr W W Priddle .....LE 1-5771 284

Rehabilitation Services Branch

Director
J Amos 204 Richmond St 2376
Secretary
Mrs P Hobby 204 Richmond St 2376
Assistant Director
P Szego 204 Richmond St 2376
Supervisors
O Gerendas 204 Richmond St 2352
D Pitt 204 Richmond St 6501
N Johns 204 Richmond St 2352
Mrs P Boudreau 204 Richmond St 5736
Miss M Carruthers 204 Richmond St 6501

Finance & Administration Division

Accounts Branch

Director
B Pilotte 5th Flr Hepburn Blk 2371
Secretary
Miss L Chong 5th Flr Hepburn Blk 2371
Budget Accountant
H Doan 5th Flr Hepburn Blk 1701
Supervisor
Miss I D Nortrop 5th Flr Hepburn Blk 2371
Payroll Officer
R Heidrich 5th Flr Hepburn Blk 5101
Reconciliation
C Hill 5th Flr Hepburn Blk 5017
Revenue Accountant
F Watters 5th Flr Hepburn Blk 5121

Social & Family Services—continued

Administrative Services Branch

Supervisor of Administrative Services
J Grose 5th Flr Hepburn Blk 5006
Secretary
Mrs L Stenhouse 5th Flr Hepburn Blk 5006
Asst Supervisor
R J Wilson 5th Flr Hepburn Blk 5006
Accommodation
L Foley 5th Flr Hepburn Blk 5006
Production Supervisor
J Southcott 5th Flr Hepburn Blk 5006
Microfilm & Photocopy
Mrs M Martin 6th Flr Hepburn Blk 2361
Stockroom
A Gerbasi No 1 Basement Hepburn Blk 2360
Mailing Room
C A Mitchell 5th Flr Hepburn Blk 4873

Audit Services

Director
B G Dalby 6th Flr Hepburn Blk 5214
Secretary
Miss N Adamthwaite 6th Flr Hepburn Blk 5214
Supervisor — Homes and Institutions
G D Haig 6th Flr Hepburn Blk 5214
Supervisor — Internal Audit
W H Brewster 6th Flr Hepburn Blk 5214

Communications Branch

Director
P Szego 6th Flr Hepburn Blk 5219
Secretary
6th Flr Hepburn Blk 5219

Financial Consulting Services

Director
W M Aelick 6th Flr Hepburn Blk 2291
Secretary
6th Flr Hepburn Blk.....2291

Personnel Branch

Director
J Hunter 6th Flr Hepburn Blk 5211
Secretary
Miss S McCormick 6th Flr Hepburn Blk 5211
Employment Supervisor
Mrs R Franks 6th Flr Hepburn Blk 5211
Supervisor Organization & Classification
D Abramowitz 6th Flr Hepburn Blk 5211

Planning & Research Branch

Director
Mrs E J Etchen 7th Flr Hepburn Blk 5088
Secretary
Mrs C M Lockwood 7th Flr Hepburn Blk 5088
Projects Co-ordinator
Mr D G Heagle 7th Flr Hepburn Blk 5088
Economists
7th Flr Hepburn Blk.....5088
Library
7th Flr Hepburn Blk.....2300

Systems and Procedures Branch

Director
D Ashby 5th Flr Hepburn Blk 5015
Secretary
Miss N Komori 5th Flr Hepburn Blk 5015
Systems Analysts 5th Flr Hepburn Blk 5015

Social & Family Services—continued

Forms Control
N F Cuthbert 5th Flr Hepburn Blk 5015

Training and Staff Development

Director
H Willems 6th Flr Hepburn Blk 5201
Secretary
Mrs E Whyte 6th Flr Hepburn Blk 5201
Assistant Director
Miss R Dastyk 6th Flr Hepburn Blk 5201
Staff Training Advisor
D O'Brien 6th Flr Hepburn Blk 5201
Training Officer
G McCaul 85 Eglinton Ave E 2355
Field Instructors
I Starak 6th Flr Hepburn Blk 5430
G Gunn 204 Richmond St W 6778

Soldiers' Aid Commission

Chairman
T M Medland 204 Richmond St W 4891
Senior Clerk
Miss M MacAulay 204 Richmond St W 4892

DEPARTMENT OF TOURISM AND INFORMATION

185 Bloor Street East

Minister's Office

Minister
Hon J A C Auld 7th Flr 4031
Secretary to the Minister
Miss H Farewell 7th Flr 4031
Miss E Lewis 7th Flr 4031
Executive Assistant
R Exell 7th Flr 4003
Secretary
Miss C Gruszka 7th Flr 4003

Deputy Minister's Office

Deputy Minister
A S Bray 7th Flr 4036
Secretary
Miss E A Jobson 7th Flr 4036

Administrative Branch

Director
E H Johnston 7th Flr 4011
Secretary
Miss I J McCraw 7th Flr 4011
Chief Accountant
S G Weatherhead 7th Flr 4011
Accounts Supervisor
Mrs E Hughes 7th Flr 4011
Payrolls
Miss S Madden 7th Flr 4011
Expenditure
Miss G Selleck 7th Flr 4011
Internal Auditor
R Willoughby 7th Flr 4011

Tourism and Information—continued

Personnel Officer
H E Smith Main Flr 4034
Systems & Procedures Officer
R Broddy 7th Flr 4011
Supervisor of Stockroom
F N Winfield 67 College St 4041

Tourist Industry Development Branch

Director
G F Coyne 6th Flr 4024
Secretary
Mrs S Maxwell 6th Flr 4024
Counselling Officer
Miss G Hoskin 6th Flr 4007
Project Officer 6th Flr 4024

Travel Research Branch

Director
P Klopchic 6th Flr 5725
Secretary
Mrs H Swan 6th Flr 5725
Resource Studies
K Kaczanowski 6th Flr 5725
Research Assistant
D Brown 6th Flr 5725
Master Tourism and Outdoor Recreation Study Co-Ordinator
C E Spearin 6th Flr 5725
Occupancy Statistics
Mrs G Strait 6th Flr 2164

Huronia Historical Parks

Director
J R Sloan Ste Marie among the Hurons RR #1 Midland 526-7838
Secretary
Mrs S D Tanner Ste Marie among the Hurons RR #1 Midland 526-7838
Administrator — Museum of the Upper Lakes
W M La Nauze Wasaga Beach 429-2728

Field Offices — Development Branch

Regional Manager
B V Bedore 146 John St N Arnprior 623-3153
District Representatives
W E Moore 146 John St N Arnprior 623-3153
J G Reid Lansdowne 659-2323
Regional Manager
B R Dobson 15 Main St E Huntsville 789-4448
District Representatives
D W Goodwin 15 Main St E Huntsville 789-4448
J W Fergusson Box 488 Orillia 326-3176
J W Jones 252½ Charlotte St Peterborough 743-3434
Regional Manager
J R McHattie 355 Ridout St N London 433-6186
District Representatives
C George 151 Frederick St Kitchener 742-7141
D J Mackenzie 355 Ridout St N London 433-6186
M P Duke 901 Third Ave E Owen Sound 376-3875
Regional Manager
R R Coward 366 McIntyre St W North Bay 472-9660

Tourism and Information—continued

District Representatives
P Hansen 366 McIntyre St W North Bay 472-9660
F Ruddy 366 McIntyre St W North Bay 472-9660
J A Wood 120 Huron St Sault Ste Marie 253-1103

Regional Manager
E J Stone 127 Main St S Kenora 468-7622

District Representatives
J Devine 1119 Victoria Ave Ft William 622-9311
P R Hughes 127 Main St S Kenora 468-7933

Regional Manager
W J Haddad 185 Bloor St E 365-5723

District Representatives
D Robertson 6th Flr 185 Bloor St E 5723
P Valachos 195 King St St Catharines 682-8373

Ontario Government Tourist Reception Centres
(Year Round Operation)

Supervisor
S Hill Brookdale Ave Cornwall 933-2420

Supervisor
E H Wills 1000 Island Bridge Lansdowne 659-2188

Supervisor
D R Allan 1629 Falls Ave Niagara Falls 358-3761

Supervisor
D I Remple Blue Water Bridge Sarnia 344-3841

Supervisor
D Robitaille 110 Park St E Windsor 252-9420

Supervisor
P A Head Highway 400 Barrie 762-0932

Travel Counsellor
Mrs A Lethbridge 120 Huron St
Sault Ste Marie 253-1103

Information and Promotion Division

Executive Director
F J Boyer 4th Flr 4026

Secretary
Mrs K Smith 4th Flr 4026

Assistant to Executive Director
R E Johnson 4th Flr 5757

Secretary
4th Flr 5757

Publicity Branch

Director
C McDonald 5th Flr 4017

Secretary
Miss D Finch 5th Flr 4017

Supervisor, Press Relations
A Henderson 5th Flr 4001

Supervisor, Photographic Services
R Muckleston 5th Flr 4019

Supervisor, Special Promotion
F A Venn 5th Flr 4001

Travel Film Librarian
Miss C Mason 5th Flr 4001

Photo Librarian
Mrs E Clarett 5th Flr 4019

Tourism and Information—continued

Advertising Branch

Director
J Holden 5th Flr 5765

Secretary
Mrs N Whitaker 5th Flr 5765

Production Supervisor
J R F Brooks 5th Flr 4004

Editorial Supervisor
Mrs J Bersudsky 5th Flr 4004

Art Director
M Nelson 5th Flr 4004

Traffic Co-Ordinator
Mrs I Winfield 5th Flr 4004

Tourist Promotion and Information Branch

Director
J M Brisbin 4th Flr 4014

Supervisor, Travel Counselling
4th Flr 4014

Supervisor, Information Services
J D McClymont 4th Flr 4014

Information Officer
Mrs J Simmons 4th Flr 4014

Travel Information Main Flr 5708

Travel Information 4th Flr 4008

Queen's Park Information and Tours
Mrs N Zachary Main Parliament Bldgs 4028

The St. Lawrence Parks Commission
Morrisburg Ontario

Chairman
Hon F Guindon MPP 543-2951

Vice Chairman
A K Farlinger 543-2951

General Manager
D M Peacock 543-2951

District Accountant
T H Feeley 543-2951

Supt of Historic Sites
W J Patterson 543-2911

Supt of Parks
M R Lemon 543-2951

Manager of Old Fort Henry
J H Brais .....Kingston 542-7388

Ontario Centennial Centre of Science and Technology
770 Don Mills Road, Don Mills

Chairman of the Board
J G Crean 4th Flr 185 Bloor St E 4781

Secretary
Miss B J Marcellus 4th Flr 185 Bloor St E 4781

Director-General
D N Omand 429-4100

Secretary
Mrs V H Carlile 429-4100

Tourism and Information—continued

Executive Director
A Hemmingway 429-4100
Secretary
Miss M P Maher 429-4100
Director of Administration & Finance
J G McMillen 429-4100
Secretary
Mrs H Whittal 429-4100
Accountant
H von Kaufmann 429-4100
Director of Professional Services
....429-4100
Secretary
....429-4100
Director of Interpretation
T Miake 429-4100
Secretary
Miss S Crossland 429-4100
Education Liaison Officer
D A Penny 429-4100
Secretary
Mrs P Mansfield 429-4100
Director of Installations & Maintenance
J Langley 429-4100
Secretary
Mrs Y Rodrigues 429-4100

Theatres Branch

1075 Millwood Rd.

Director
O J Silverthorn 421-2462
Secretary
Mrs R E Orr 421-2462
Assistant Director
G W Belcher 421-2462
Chief Inspector of Theatres
W R Watt 421-2462
Head Clerk
Miss V E McConnell 421-2462

Huronia Historical Development Council

Chairman
W H Cranston 950 Yonge St 4315
Secretary
E H Johnston 7th Flr 185 Bloor St E 4011

Ontario Heritage Foundation

Chairman
F A Wade 6th Flr 5727
Executive Director
L T Ryan 6th Flr 5727
Secretary
Miss M MacKenzie 6th Flr 5727

Department of Public Records and Archives

14 Queen's Park Cres. W.

Archivist of Ontario
D F McOuat 5317
Secretary
Mrs P Harlock 4021

Tourism and Information—continued

Archives Branch

Supervisor
A W Murdoch 4030
Secretary
Mrs D Allan 4030
Senior Archivist—Government Records Section
J J Mezaks 4039
Senior Archivist—Private Manuscripts Section
Mrs L Martyn 4039
Archives Liaison Officer
H P MacMillan 4039

Historical Branch

Supervisor
R B Apted 4021
Secretary
Mrs E Walsh 4021
Senior Historian
K R Macpherson 4021
Senior Museums Advisor
V N Styrmo 4021

Records Services Branch

Director
R H Westmore 880 Bay Street 5879
Secretary
Mrs A Malo 880 Bay St 5879
Analysts
Mrs V Niggl 5879
M C Andrews 5879
G Gammie 5879
Records Centre Cooksville
Manager
K Wadwell 279-6120

DEPARTMENT OF TRADE AND DEVELOPMENT

950 Yonge Street

MINISTER'S OFFICE

Minister
Hon S J Randall r 1007 1617
Secretary to Minister
Miss D Dunbar r 1008 1617
Executive Assistant to Minister
J R Mason r 1009 1610
Secretary
Miss J Dursley r 1001 1610
Receptionist
Mrs J McLean r 1001 1617

DEPUTY MINISTER'S OFFICE

Deputy Minister
S W Clarkson r 1002 1613
Secretary
Mrs M Rich r 1003 1614
Director — R & D Programs
D E Holland 6513
Secretary
Mrs A Howatt 6513

Trade and Development—continued

FINANCE & ADMINISTRATION DIVISION

Executive Director
Mrs Anne Cameron 3rd Flr 4305
Secretary
Mrs L Spadaro 3rd Flr 4305

Purchasing Section

Chief
R M Clark 3rd Flr 4311
Stockroom
R Kennedy 4277

Finance Branch

Director
R E Hudson 5296
Secretary
Mrs G Golar 5296
Accountant
Mrs E Colgan 5297
Payrolls Officer
J L McMurray 5298

Office Services Branch

Director
D C Rudman r 321 5280
Secretary
Miss F Wilson r 320 4323
Printing Services Section:
Supervisor — S Stewart r 324A 5441
Typing Services Section:
Supervisor—Mrs F Penman r 322 4793
Mail & Shipping Services Section:
Supervisor—A Brown r 326 4278

Systems and Program Analysis Branch

Director
K A Croswell r 316 4303
Secretary
Miss A Tighe r 316 4303
Systems Analyst
Mrs J Woodburn r 316 4303
Computer Programmers
J D Stewart r 316 4303
B K Wood r 316 4303
Program Analyst
r 316 4303

Personnel Branch

Director
G D Taylor r 306 4259
Secretary
Mrs J Siverns 4259
Personnel Officer
K S Fisher r 307 4259
Personnel Technicians
Miss O Kidd r 305 4259
Mrs E Massey r 307 4259

Technical Information Center

Director
S Bene 4302

Trade and Development—continued

Chief Reference Services
Mrs E Kutzelnig 5463
Records Management
Mrs M Blyth r 424 5293

INFORMATION & PUBLICITY BRANCH

Director
D Beeney 9th Flr 5466
Secretary
Miss B Peirson 9th Flr 5466
Information Officers 5466
Publications 9th Flr 6353
Films 9th Flr 5466
Graphics 9th Flr 5466

SPECIAL PROJECTS & PLANNING DIV.

Executive Director
J W Ramsay r 1017 1615
Secretary
G Doyle r 1015 1615
Executive Officer
R L Brock r 1016 4255
Secretary
Mrs M Young r 1015 4255
Executive Officer
J Craig Purves r 1020 6201
Special Projects Officer
Frank Moritsugu r 1020 6201

IMMIGRATION BRANCH

Director
A S Clark r 516 5331
Secretary
Miss E Kapinski r 522 5331
Deputy Director
H G Donaldson Ontario House London 01-930-6404
Officer-in-Charge (Toronto)
R A Illingworth r 522 5332
Officer-in-Charge (London)
Ontario House, London 01-930-6404
Officer-in-Charge (Glasgow)
R D Cooper 141 West Nile St
Glasgow 041-332-1085
Immigration Officers (Toronto) r 522 5332

ONTARIO ECONOMIC COUNCIL

Chairman
W H Cranston 4315
Secretary
Mrs A Brew 4315
Executive Officer
I Butters 4315
Research Consultant
C H Van Horne 4315
Senior Economist
D R Richmond 4315

Trade and Development—continued

WOMEN'S ADVISORY COMMITTEE

Chairman
Mrs L Lymburner r 718 5288
Executive Secretary
Mrs M Ware r 714 5288

TRADE & INDUSTRY DIVISION

Executive Director
P A York r 402 4226
Secretary
Miss D Lay r 403 4226
Administrative Assistant
John P Davey r 404 4228
Secretary
Miss M Minna r 403 4228

Industrial Development Branch

Director
N R Radford r 406 5711
Secretary
Miss H Grosvenor r 415 5711

PLANT LOCATION SECTION

Chief
R M Peebles r 409 5711
Industrial Development Officers
R N Vollick r 415 5711
F A Wilson r 415 5711
D P Dempster r 415 5711
W D Timmerman r 415 5711
D C Watson r 415 5711
W C Beck r 415 5711
W J Schabereiter r 415 5711

MANUFACTURING ARRANGEMENTS SECTION

Chief
A J Petch r 821 5491
Industrial Development Officers
H R Clark r 824 5491
G H Clouse r 823 5491
T A Lillico r 820 5491
R W Edmunds r 820 5491
L S Breen r 820 5491

FIELD SERVICES SECTION

Chief
J R Delaney r 428 4234
Industrial Development Officers
K C Mesure r 428 4234
G W Meyers r 428 4234
D B Munro r 428 4234

Marketing Branch

Director
J J Graham r 414 5701
Secretary
Mrs E Anderson r 414 5701

TRADE MISSION SECTION

Chief
R A Crichton r 426 5701

Trade and Development—continued

Industrial Development Officers
H L Wood r 426 5701
W F Shave r 426 5701
A W Santamaura r 426 5701
J Bolan r 426 5701
D Horley r 413 5701
D W Milne r 426 5701

MARKETING SERVICES SECTION

Chief
W A Ledingham r 413 5701
Industrial Development Officers
R E Austin r 426 5701
R A Ducker r 426 5701
J P Lee r 426 5701
A Lorenzini r 426 5701
H Watson r 426 5701
Agricultural Officer
W H Richardson r 426 5434

Trade Fairs Branch

Director
L A Hassell r 522 4794
Secretary
Miss M Wornell .....

EXHIBITION SECTION

Chief
C E Morgan r 522 4794
Industrial Development Officers
J W Fulton r 522 4794
D A MacKay r 522 4794
R F Reid r 522 4794

DESIGN PROMOTION SECTION

Chief
K D Bradshaw r 522 4794
Industrial Development Officers
G R Gibson r 522 4794
P R McDonald r 522 4794
D G Prentice r 522 4794

Research Branch

Director
R T Cooper r 411 4392
Secretary
Miss D Atkin r 416 4392

FOREIGN MARKET DEVELOPMENT

Chief
J V Lehner r 425 4347
Economists
E Chang r 424 4347
R P Hill r 424 4347

INDUSTRIAL RESEARCH

Chief
F W Plumb r 416 4392
Economists
Mrs V Biggar r 416 4392
K Durzi r 416 4392
G Garthe r 416 4392
S C McLean r 416 4392
Y Pan r 416 4392

SPECIAL ECONOMIC STUDIES

Chief
N Parekh r 424 4347
Economists
F Kutas r 424 4347
J E Tangney r 424 4347

Trade and Development—continued

International Branch

Director
William A Fowler 5715
Secretary
Miss I Mrowiec 5715
Chief American Section
N Probyn 5715
Chief Overseas Section
H Duerr 5715

UNITED STATES

Senior Trade & Industry Counsellor
J L Franks Suite 1302 680 Fifth Avenue
New York New York 10019
Area Code 212 247-2744

Senior Trade & Industry Counsellor
J B Lewis Suite 705 11 East Adams Street
Chicago Illinois 60603
Area Code 312 922-2170

Senior Trade & Industry Counsellor
H V McMurray Suite 1001 606 S Olive Street
Los Angeles, California 90014
Area Code 213 627-3531

Trade & Industry Counsellor
R A Mitchell r 923 Fidelity Building
1940 East 6th Street
Cleveland Ohio 44114
Area Code 216 861-7690

Trade & Industry Counsellor
H R Nellis Suite 1800 230 Peachtree St NW
Atlanta Georgia 30303
Area Code 404 577-1883

Trade & Industry Counsellor
L M Cranston 755 Boylston Street
Boston Massachusetts 02116
Area Code 617 261-8859

JAMAICA

Trade & Industry Counsellor
R Groves Trafalgar & Antigua Avenue
Kingston 10, Jamaica WI 65991
Postal Address: PO Box 141
Kingston 10, Jamaica WI

EUROPEAN OFFICES

Senior Trade & Industry Counsellor
W T Thompson Ontario House
13 Charles II St London SW 1 England
Tel: 01-930-6404

Trade & Industry Counsellor
R H Stapleford Flingerstrasse 11
4 Dusseldorf West Germany .....Tel: 8-13-54

Trade & Industry Counsellor
H Martinsen Strandvagen 7B
Stockholm Sweden .....Tel: 61-19-00

Trade & Industry Counsellor
E Vita-Finzi Via Senato 12
20121 Milan Italy .....Tel: 781-162

Trade and Industry Counsellor
Mr Paul Samson Government of Ontario, Canada
Temporarily c/o: 8 Avenue de L'Orée
Brussels 5, Belgium

Trade and Industry Counsellor
Mr G L Milford Government of Ontario, Canada
Temporarily c/o: Lilienbrunn Gasse 3 Apt 6
Vienna 2, Austria

Trade and Development—continued

ONTARIO HOUSE

Agent General
Allan A Rowan-Legg 13 Charles II Street,
London SW1, England 01-930-6404
Executive Officer
A Emslie
Public Relations Officer
F T Marshall

SHERIDAN PARK CORPORATION

Chairman
Oakah Jones 443-5203
General Manager
S W Clarkson r 1002 1613
Secretary-Treasurer
Mrs Anne Cameron 3rd Flr 4305
R & D Programs
D E Holland r 816 6513

ONTARIO RESEARCH FOUNDATION

Sheridan Park

Chairman
Oakah Jones 443-5203
President
W R Stadelman.....822-4111
Secretary
J N Matthews 822-4111
Treasurer
K D Kimmerly 822-4111

ONTARIO DEVELOPMENT CORPORATION

Chairman
D C Early 6th Flr 4622
Vice-Chairman & Managing Director
A Etchen 6th Flr 4622
Secretary
Mrs M A Fryer 6th Flr 4622
Deputy Managing Director
D B Grant 6th Flr 4622
Secretary
Mrs M A Thompson 6th Flr 4622

Financial Services Branch

Director
L S Davis 6th Flr 4622
Secretary
Miss M A Stewart 6th Flr 4622
Consultants
G C Fabro 5th Flr 5471
A C Northover 6th Flr 5471
S Peterson 6th Flr 4622
G H Sinclair 5th Flr 4622
C D Smith 6th Flr 4622

Trade and Development—continued

H J D Turman 6th Flr 4622
J W Wood 6th Floor 4622

Financial Analysts
C D Cantlon 6th Flr 4622
Miss B Cherry 6th Flr 4622

Projects Evaluation Branch

Director
J R Gibb 6th Flr 4622

Secretary
Mrs G Pillot 6th Flr 4622

Consultants
R H Bailey 5th Flr 5471
J Farrer 5th Flr 5471
H S Marion 5th Flr 5471
W A Sheffield 5th Flr 5471

Consultative Services Branch

Director
E Clarke 6th Flr 4622

Secretary
Mrs E Fraser 6th Flr 4622

Consultants
R M Beatty 6th Flr 4622
R W Buttery 6th Flr 5471
A J Charnock 6th Flr 5471
C G Gray 6th Flr 5471
J H Ingham 6th Flr 5471
J L S King 6th Flr 5471
W E King 6th Flr 5471
R J Larner 6th Flr 5471
G McCracken 6th Flr 5471
W G Neill 6th Flr 4622
J R Nixon 6th Flr 5471
W Smith 6th Flr 5471
J C R Waddel 5th Flr 5471
N H Wilson 6th Flr 5471
C A Woods 6th Flr 5471

Innovations & Training Branch

Director
H J B Nevitt 5th Flr 5471

Secretary
Mrs T R Johnson 5th Flr 5471

Consultant
J S Scharmer 5th Flr 5471

Secretariat

Corporate Secretary
C R Demaray 5th Flr 4622

Secretary
Miss T Minnick 5th Flr 4622

Legal Officers
M Bros 5th Flr 5471
A Sobel 5th Flr 4622

Assistant Secretary
R H Ribbans 6th Flr 4622

Liaison Officer—Ontario Research Foundation
F Malloy 5th Flr 5471

ONTARIO HOUSING CORPORATION

188 University Avenue, Toronto 1
Telephone 366-9141
(Unless otherwise stated)

Chairman
E E Clow 4th Flr

Vice-Chairman & Managing Director
H W Suters 4th Flr

Secretary
Miss J McDermid 4th Flr

Secretariat

Corporate Secretary and Chief Counsel
A A Hermant 5th Flr

Secretary
Mrs J Elder 5th Flr

Legal Officers
Mrs M Smith 5th Flr
J B Gleason 5th Flr
B R LeMesurier 5th Flr
P McIntyre 5th Flr
R D Stupart 5th Flr
I Freedman 5th Flr

Administration Officer
R Guyott 5th Flr

Senior Legal Clerk
T S McConnell 5th Flr

Personnel

Director
G H Fulford 5th Flr

Senior Personnel Assistant
R J LeClerc 5th Flr

Information Services

Director
R R Snell 4th Flr

Secretary
Mrs M Hanna 4th Flr

Senior Information Officer
R A C Adams 5th Flr

Editor
Mrs O A Ferda 5th Flr

Information Officer
Mrs D Burke 1st Flr

Special Services

Director
A H LeMasurier

Secretary
Miss P M Goss

Liaison Officer Housing Authorities
Miss C Leddy

Audit Operations

Director
W G Prince 3rd Flr

Secretary
Miss C H Staves 3rd Flr

Development Division

Deputy Managing Director
P R Goyette 4th Flr

Ontario Housing Corporation —continued

Secretary
Miss P Nunn 4th Flr

Appraisal

Chief Appraiser
C A Piggott 2nd Flr

Architectural

Chief Architect
E J Simpson 4th Flr
Assistant Chief Architect
F Shackleton 4th Flr
Secretary
Miss D McCormack

Engineering

Chief Engineer
G G Else 2nd Flr
Assistant Chief Engineer
R J Weir 2nd Flr
Regional Construction Managers
J Alebon (Metro) 2nd Flr
S U Hicks (West) 2nd Flr
A D Pennycook (East) 2nd Flr
Senior Inspectors
A A Ion 2nd Flr
G Lawrie 2nd Flr
G Stinson 2nd Flr

Housing Development

Director
D J Beesley 4th Flr
Regional Development Managers
W E Casson (Metro) 4th Flr
S H Philbrook (West) 4th Flr
H Pullen (East) 4th Flr
Administration Officer
Mrs S Reid 4th Flr

Land Development

Director
G W Murchison 4th Flr
Secretary
Miss H C Starey 4th Flr
Manager of Development
H G Ambrose 4th Flr
Chief Property Agent
L G Copping 4th Flr
Manager, Sales & Mortgages
J D Davidson 4th Flr
Manager of Lands
J F Metcalfe 4th Flr

Ontario Student Housing Corporation

Director
R W Riggs 4th Flr
Secretary
Mrs W Hinds 4th Flr
Administration Officer
Mrs I Rigg 4th Flr
Development Managers
M P Dunn 4th Flr
W G Duncan 4th Flr

Ontario Housing Corporation —continued

Planning and Research

Director
M ter Woort 4th Flr

Finance and Administration Division

Deputy Managing Director
E Weiss 4th Flr
Secretary
Miss B Caesar 4th Flr
Controller
L M Gabrielle 3rd Flr
Treasurer
C G Reading 3rd Flr
Financial Analyst
P U Theuss 3rd Flr
Commitment Control Officer
S Dreezer 3rd Flr

Systems and Procedures

Director
Data Processing Officer
L W Ashby 3rd Flr

Administration

Purchasing Branch Supervisor
B Munsey 3rd Flr
Internal Services Manager
G Longmire 3rd Flr

Accounting

Chief Accountant
A Heintz 3rd Flr
Capital Accountant
W Bell 3rd Flr
Accounts Payable Supervisor
R Rozins 3rd Flr
General Accountant
R Thornes 3rd Flr
Payroll Officer
Mrs J Snider 3rd Flr
Rent Control Supervisor
G Salej 3rd Flr

Property Management Division

Deputy Managing Director
E J Whaley 4th Flr
Secretary
Miss Z Cumberbatch 4th Flr

Operations Branch (Metro)

Director
R D Carver 2nd Flr
Regional Managers
F Challoner (West Metro) 789-7341
K Wallace (East Metro) 789-7341

Operations Branch (Ontario)

Director
vacant

Ontario Housing Corporation —continued

Regional Managers 2nd Flr
D Corp South & West
G Frizelle North & East

Maintenance Engineering Branch

Director
G Dube 2nd Flr
Supervisor Central Maintenance
M Giles 789-7341

Tenant Placement Branch

Director
Mrs B Meredith 5th Flr

Community Relations Branch

Director
M Audain 2nd Flr

DEPARTMENT OF TRANSPORT

Ferguson Block
(unless otherwise noted)

Minister's Office

Minister
Hon Irwin Haskett 3rd Flr 2576
Secretary
Miss M Costache 3rd Flr 2576

Deputy Minister's Office

Deputy Minister
W Q Macnee 3rd Flr 2571
Secretary
Miss H McAninch 3rd Flr 2571

Registrar's Office

Registrar of Motor Vehicles
R H Humphries 3rd Flr 6661
Secretary
Mrs A Gaudet 3rd Flr 6661
Deputy Registrar of Motor Vehicles
A M Gartshore 3rd Flr 6663
Secretary
Miss S E Kydd 3rd Flr 6663
Executive Assistant
M S Davis 3rd Flr 6663

Accident Claims Branch

Director
H N Gilchrist 8th Flr 1435
Secretary
Mrs M Tucker 8th Flr 1435
Senior Claims Supervisor
R W Lee 8th Flr 6701
Office Manager
L M MacKellar 8th Flr 6701

Transport—continued

Accounts Branch

Chief Accountant
D M Powers 3rd Flr 2187
Secretary
Mrs L McCrea 3rd Flr 2187
Assistant Chief Accountant
R Reid 3rd Flr 2187
Internal Auditor
L J Barrett 3rd Flr 2187
Payrolls
Miss W Harvey 3rd Flr 2187
Travelling Expenses
C W Taylor 3rd Flr 2187

Driver Branch

Director
W J McIntyre 3rd Flr 4518
Secretary
Mrs R Ainsworth 3rd Flr 4518

DRIVER CONTROL

Manager
V W McCabe 800 Bay 1581
Secretary
Mrs D Hall 800 Bay 1581

Driver Improvement

Administrator
W F Johnson 800 Bay 1573
Chief Review Head Office
Miss J McGarrie 800 Bay St 1595

Driving Records

Administrator
W A Groom 800 Bay 1578

DRIVER EXAMINATION

Manager
R G Gower 7th Flr 1511
Secretary
Mrs M Spence 7th Flr 1511
Chief Driver Examiner
J W McLane 7th Flr 1512
Driver Instructors
W J Hornby 7th Flr 1512

Driver Licensing

Manager
R Mackie 1st Flr Macdonald Block 6729
Secretary
Mrs J Harris 1st Flr Macdonald Block 6729

Driver Licence Issuing

Administrator
C Wild 5th Flr 5707

Driver Licence Files

Administrator
Miss B Millington 7th Flr 6735

Driver Licence Accounting

Administrator
A W Jones 1st Flr Macdonald Block 6761

Transport—continued

Public Issuing Office

Supervisor
W O'Donnell 1st Flr Macdonald Block 6761

Highway Safety Branch

Commissioner
W B G Reynolds 3rd Flr 1551
Secretary
Mrs R Wynd 3rd Flr 1551
Deputy Commissioner
C Laybourn 3rd Flr 1551

Legal Branch

Director
D M Duncan QC 3rd Flr 6665
Secretary
Miss K Bowes 3rd Flr 6665
Senior Solicitor
D F Morrison 3rd Flr 6665
Legal Clerk
Mrs A Ogiltree 3rd Flr 6665

Personnel Branch

Director
S Tenduf 3rd Flr 6671
Secretary
Miss A P Parsons 3rd Flr 6671
Assistant
E L Molloy 3rd Flr 6671

Services Branch

Director
A M Gartshore 3rd Flr 6663
Secretary
Miss S E Kydd 3rd Flr 6663

ADMINISTRATIVE SERVICES

Manager
C H Brown 7th Flr 6768
Secretary
Mrs J Leblanc 7th Flr 6768
Purchasing Officer
A E Forsyth 3rd Flr 2187
Supply Supervisor
G Rose 1B Macdonald Block 6781

DATA PROCESSING

Manager
K A Sands 5th Flr 6113
Secretary
Mrs J Morassutti 5th Flr 6113
Chief Programmer
R E Bush 5th Flr 6651
Assistant Manager
F Brence 5th Flr 5481

SYSTEMS AND PROCEDURES

Manager
W A Furlonger 8th Flr 6791
Secretary
Miss N Rakewich 8th Flr 6791
Senior Analyst
W J Cartan 8th Flr 6791

Transport—continued

Studies Branch

Director
R D Cowley 3rd Flr 5458
Secretary
Miss P Maturine 3rd Flr 5458
Air Strip Section
Manager
R P Killaire 3rd Flr 5411
Secretary
Mrs M O Taciuk 3rd Flr 5411
Construction Superintendent
H Keire 3rd Flr 5411

HIGHWAY SAFETY RESEARCH

Manager
E H Brezina 8th Flr 6795
Secretary
Mrs H Cochrane 8th Flr 6795
Accident Statistics
Administrator
B Jack 4th Flr 1567

TRAFFIC ENGINEERING

Manager
M Stevens 7th Floor 2007
Secretary
Mrs L Bell 7th Flr 2007

Vehicles Branch

Director
H J Aiken 3rd Flr 4542
Secretary
Mrs M Visentin 3rd Flr 4542

Motor Vehicle Licensing

Manager
D Boyd 6th Flr 2455
Secretary
Mrs C MacBain 6th Flr 2455

Agents Issuing

Administrator
M Toole 6th Flr 1226

Alphabetical Files

Administrator
H Windle 4th Flr 4395

Head Office Issuing

Administrator
A Rodger 1st Flr Macdonald Block 2206

Numerical Records

Administrator
G Mullen 4th Flr 1500

Oversize/Overweight Permits

Administrator
N Brown 1st Flr Macdonald Block 1533
Assistant
Mrs G Hanna 1st Flr Macdonald Block 1533

Highway Carrier

Manager
S G Wheeler 6th Flr 1449

Transport—continued

Secretary
Mrs A Davidson 6th Flr 2217
Regional Inspector
Central Ontario 6th Flr 1476
Prosecutions Officer 6th Flr 1477
Administrator Licensing
M Kippen 6th Flr 1478

Vehicle Inspection

Manager
H J T Young 6th Flr 2162
Secretary
Mrs N Michna 6th Flr 2162
Chief Inspector
L E Fenn 6th Flr 2162

Ontario Highway Transport Board

Chairman
E J Shoniker r 305 67 College 1843
Secretary
Mrs E L Harjula r 306 67 College 1843
Vice Chairmen
N Kingsmill r 302 67 College 1846
G C Marrs r 308 67 College 1846
Members
G W Stoddart r 301A 67 College 1842
E M Walker r 303 67 College 1841
G J Watson r 304 67 College 1879
Secretary of the Board
D S Church r 309 67 College 1845
Administrative Officer
J D Sanderson r 300 67 College 1889
Rate Filing
L B Szalonczay r 304A 67 College 1545

DEPARTMENT OF TREASURY & ECONOMICS

The Frost Building

(Unless Otherwise Noted)

Minister's Office

7th Floor South

Treasurer of Ontario and
Minister of Economics
Hon C S MacNaughton 6361
Minister's Secretary
Miss May Sullivan 6361
Executive Assistant to Minister
D T Southcott 2911
Secretary
Miss E Branton 2911

Deputy Minister's Office

7th Floor South

Deputy Treasurer of Ontario and
Deputy Minister of Economics
H I Macdonald 4797
Secretary
Miss G Lee 4797

Treasury & Economics—continued

Executive Assistant
D C MacKinnon 6273
Secretary 6273
Scientific Policy Adviser
L E Green 6273
Secretary
Miss A Lecky 6273
Receptionist 6273

Administrative Division

(See Department of Revenue for listings pages 80 & 81)

Policy Planning Division

6th Floor South

Executive Director
D W Stevenson 1020
Secretary
Mrs F Coley 1020
Executive Assistant 4716
Economic Policy Advisor
W G R Cameron 4716
Senior Research Clerk
D Suckling 4716

Economic Planning Branch

6th Floor South

Director
C P Honey 6616
Secretary
Mrs S Brezinski 6613
Aggregate Analysis and Economic Forecasting
Z S Betanski 6613
S Dolgoy 6613
MANPOWER STUDIES
Chief
Mrs H L Salisbury 6613

J Burkus 6613
RESOURCES AND TRANSPORTATION STUDIES
Chief
H Banning 6613

L Bodnar 6613
K W Foley 6613
W Fruehauf 6613
E E Matten 6613
H J McGonigal 6613

Federal-Provincial Affairs Secretariat

6th Floor South

Director
E D Greathed 1710
Secretary
Mrs J Reichen 2927
Research Officers
C Beer 2927
D Hobbs 2927
P Lishchynski 2927
Miss C Malone 2927
A Murray 2927
G Posen 2927
Mrs J Wilensky 2927

Treasury & Economics—continued

Taxation and Fiscal Policy Branch

6th Floor South

Director
T M Russell 4746
Secretary
Miss S Allen 4746
Economists
D M Allan 4746
H Bubeck 4746
G Frankl 4746
D Hamdani 4746
F Ismail 4746
Miss B Joyner 4746
W D Patrick 4746
H Ploeger 4746
D Redgrave 4746
K Tar 4746
P Venton 4746

Regional Development Branch

950 Yonge Street

Director
R S Thoman 9th Flr 5762
Secretary
Miss B Abrahams 9th Flr 5762

RESEARCH SECTION
Senior Economist
Mrs M B Levitt 9th Flr 5451
Secretary
Mrs L M Low 9th Flr 5451
Research Officers
R A Ayersen 9th Flr 5451
D Davis 9th Flr 5451
B Hafiz 9th Flr 5451
K McCleary 8th Flr 4372
N McIntosh 9th Flr 5451
Miss M Mogford 8th Flr 4372
R Mohammed 9th Flr 5451
A Odeh 9th Flr 5451
G Parsons 8th Flr 4372
Mrs M Rodriques 9th Flr 5451
Mrs J Scorthorne 9th Flr 5451
Mrs L Stewart 9th Flr 5451
G V Sullivan 8th Flr 4372
D M Watson 9th Flr 5451
J Wessinger 9th Flr 5451

Miss M J Bova 9th Flr 5451
Miss B Parker 9th Flr 5451
Miss K A Rich 9th Flr 5451
Miss M R Roberts 9th Flr 5451
C W Tappenden 9th Flr 5451

SERVICES SECTION
Co-ordinator
G P Branch 9th Flr 5451
Secretary
Mrs A Maggisano 9th Flr 5451

J Curtin 9th Flr 5451
D Goheen 9th Flr 5451
G C Halsey-Brandt 9th Flr 5451
E Nyitrai 9th Flr 5451
Miss J Kuzbyt 9th Flr 5451

Treasury & Economics—continued

SPECIAL PROJECTS — 880 Bay St
Co-ordinator
J O Spender 7th Flr 2774
Secretary
Miss M Hacker 7th Flr 2774

J M Blair 7th Flr 2774
J W Blair 7th Flr 2774
A R Schmidt 7th Flr 2774
A M Taylor 7th Flr 2774
Cartographic Unit
D Hegginbottom 7th Flr 2400
J Hegginbottom 7th Flr 2400
U Roose 7th Flr 2400

Economic and Statistical Services Division

6th Floor South

Executive Director
O M Schnick 6566
Secretary
Mrs M Pierce 6566

Economic Analysis Branch

6th Floor South

Director
R H Frank 5454
Secretary
Mrs C Kelly 5454
Economists
S Batrik 5454
A N Duggal 5454
Mrs P Fromstein 5454
M Karasek 5454
D Kelly 5454
R Kogler 5454
J Morning 5454
Mrs D Nikolarakos 5454
I M Rash 5454
J Vanderveen 5454

Ontario Statistical Centre

950 Yonge St

Director
K Cheng 8th Flr 5749
Secretary
Miss E Macartney 8th Flr 5749

CONSULTATIVE & CO-ORDINATING SECRETARIAT
Chief
E P McCoy 8th Flr 5461

Miss D Fetterly 8th Flr 5461

SAMPLE DESIGN AND STATISTICAL STANDARDS SECTION
Chief
J Singh 8th Flr 5461

N Ferik 8th Flr 5461
Miss E Mercado 8th Flr 5461
E Weatherhead 8th Flr 5461

SOCIO-ECONOMIC STATISTICS SECTION
Supervisor, Industrial Census
L A Cornwall 8th Flr 5461

A F Hylands 8th Flr 5461

Treasury & Economics—continued

Supervisor, Editors
R W Thorpe 8th Flr 5461
Editors
S Barros-Collaco 8th Flr 5461
R Heasman 8th Flr 5461
R J Johnston 8th Flr 5461
R Magee 8th Flr 5461

SPECIAL SURVEYS AND ANALYSIS SECTION
Chief
G Z Szabo 8th Flr 5461

A W MacKinnon 8th Flr 5461
A W Noseworthy 8th Flr 5461
D Tanas 8th Flr 5461

Systems and Programming Branch

4th Floor North

Director
W B Duffey 5037
Secretary
Miss S Schein 5037
Supervisor, Scientific Programming
D J Fedorick 5030
A D P Systems
F Edwards 5037
Scientific Programming
A Kemeny 5037
Mrs E Law 5037
Commercial Programming
L Fradinger 6784
T Louth 6784
Y Sumiya 6784
Keypunch Operations
Miss S Brown 5037
Data Control Clerk
Mrs J Paglialungo 5038

Government Accounts Division

6th Floor North

Comptroller of Accounts
G McIntyre 610 1703
Secretary
Miss A Jeffers 610 1703

GROUP INSURANCE SECTION
Supervisor
J Gordon 5th Flr South 5407
Insurance Clerk
G David 5th Flr South 5407

Government Accounting Methods Branch

5th Floor South

Director
D W Maskens 1731
Secretary
Mrs K Turner 1731
Government Accounting Methods Officers
B W Ede 1731
E T Blaauw 1731
F B Wedgwood 1731
D E Wilby 1731
S L Wright 1731

Treasury & Economics—continued

Government Accounts Branch

6th Floor North
(Unless Otherwise Noted)

Director
A W Nethery 5273
Secretary
Mrs E M Beal 5273

GOVERNMENT ACCOUNTING
Supervisor, Government Accounting
R J Watson 2812
Secretary 2812
Financial Accountant
J J Wilbee 2813
Liaison Accountant
G Ross 2813
Accountant
W Childs 2813

LOAN ACCOUNTING SECTION
Manager
M D Maynard 5195
Secretary
Mrs R Perz 5195
Assistant to the Manager
G Reynolds 5195
Agricultural Loans, Municipal Assistance Act Loans
T R Ewart 5195
School Tax Credits
G Handford 5195
Housing Corporation Limited
T R Ewart 5195
Y Kurpiak 5195

GOVERNMENT ACCOUNTING SERVICES
Administrator
S A F Woodhouse 2906
Secretary
Miss L Persy 2906
Cheque Replacement
Mrs H P Stephen 2918

PAYROLL CONTROL SECTION
Government Payroll Co-ordinator
C Mooney 4th Flr North 6541
Control Accountant
D G Scott 4th Flr North 6541
Deductions Accountant
J Wickett 4th Flr North 6541
Cheque Accountant
G Jones 4th Flr North 6541

TABULATING SECTION
Manager
G Darby 4th Flr North 2956
Keypunch Supervisors
Miss Vera Haner 4th Flr North 5270
Mrs D Davidson 4th Flr North 5270
Tabulating Supervisor
A Silburn 4th Flr North 5269
Clerical Supervisor
Mrs G Halal 4th Flr North 5271
Cheque Reconciliation
E T Swanston 6th Flr North 2922
Head Cashier
C B Hayward 6th Flr North 2934
Cheque Writing
Miss J M Hay 6th Flr North 2962

Treasury & Economics—continued

Cheque Mailing
R F Riding 6th Flr North 2921
Miss M Emery 6th Flr North 2920

Pension Funds Branch

Director
J D Macdonald r 219 North 2097
Secretary
Miss L M Johnson r 219 North 2097
Administration Officer
T G Hills r 217 North 1709
Benefits Officer
Miss C M Harper r 219 North 2097
Chief, Accounts and Records
A E Cosgrove r 110 North 2081
Supervisor, Contributors Accounts
F A Orrett r 111a North 2910
Supervisor, Contributors Records
W J Innes r 110 North 2081
Chief, Allowances, Payments and Transfers
Mrs M W Doney r 106 North 6861
Senior Supervisor, Allowances and Payments
Mrs J Peluszczak r 106 North 6861

Finance Division

4th Floor North

Comptroller of Finances
D P Holmes r 417 2914
Secretary
Mrs M Gillespie r 417 2914

Finance Management Branch

Accountant
G Harrison r 422 2914
R T Cowan r 422 2914
Finance Clerk
Mrs M Carpenter r 422 2914
Ontario Municipal Improvement Corporation
The Ontario Education Capital Aid Corporation
Accountant
Mrs G B Elliott r 420 2914
The Ontario Universities Capital Aid Corporation
Accountant
G Harrison r 422 2914

Securities Branch

First Floor North

Director
L D Gagen r 102 6691
Assistant
J A Harding r 102 6691
Secretary to Director
H R Nolan r 102 6691

Ontario Racing Commission

1 St Clair Ave W

Chairman
Brig F C Wallace 925-4445
Vice-Chairman
Brig C S McKee 925-4445

Treasury & Economics—continued

Supervisor of Thoroughbred Racing
E J Gorman 925-4445
Supervisor of Standardbred Racing
D C Rivers 925-4445
Supervisor of Administration
D O Forrest 925-4445
Secretary Treasurer
Mrs R M Grimshaw 925-4445

The Pension Commission of Ontario

450 University Ave
Room 210

Chairman
L F Wills 1622
Superintendent of Pensions
J W Bentley 1636
Secretary
Miss R Breininger 1622
Executive Officer
P W Neale 1634
Senior Analyst
H R Tulloch 2961
Registration Supervisor
K M Sutherland 1625
Analysis Section 2961

Public Service Superannuation Board

Chairman
J S Stephen r 711 44 Eglinton Ave W 2607
Members
P E Green 15 St Mary St 927-6950
J C Yen 7th Flr South 4411
Secretary
J D Macdonald 2nd Flr North 2097

Computer Services Centre

Macdonald Block
Room 1B45

Manager
L J Van Monsjou 4262
Secretary
Mrs M Hawkes 4262
Manager, Facilities Planning
D Gloin 1795
Training Officer
K Mosey 2843

Systems & Programming Branch

Director 6893
Secretary 6893
Supervisor, Programming Services
C Bell 6893
Application Developer
P E Mattson 6893

Treasury & Economics—continued

Senior Scientific Programmer
L Bailey 6893

Operations Branch

Director
B G Shrubshall 4904
Secretary
Miss M Hanna 4904
Computer Supervisor
R Austin 1795
Control Supervisor
J Church 1795

TREASURY BOARD

The Frost Building South

Treasury Board Members

Chairman
Hon C S MacNaughton 7th Flr South 6361
Members
Hon H L Rowntree QC r 801 123 Edward St 6393
Hon I Haskett r 1603 Whitney Blk 2576
Hon J A C Auld 185 Bloor E 4031
Hon J R Simonett r 180 Main Bldg 1611
Hon R S Welch QC r 411 North Wing Main B 2021
Hon F Guindon r 154 Main Bldg 6354

Treasury Board Secretariat

7th Floor South

General Office
Secretary of the Treasury Board
C E Brannan 1772
Secretary
Mrs K Claxton 1772
Executive Assistant and Research Officer
B Kidd 1772
Agenda Officer
W Treadwell 4473

Staff Relations Branch

151 Bloor St W

Director
r 1008 2002
Secretary
Miss C L de Souza r 1008 2002
Senior Staff Relations Officer
J R Scott r 1005 2002
Staff Relations Officers
H S Mace r 1007 2002
W E Rooke r 1006 2002

Programs and Estimates Division

7th Floor South

Executive Director
E F H Strauss 6337
Secretary
Mrs E Verdone 6337
Manual of Administration
W Treadwell 4780

Expenditure Analysis Branch

Director
R A LeNeveu 1715

Treasury & Economics—continued

Supervisors
Operations
G E Higham 5991
Resources
D B Jackson 5193
Social Services
J C Yen 5282

Research and Special Assignments

Director
A W Rae 6356
Secretary
Mrs M Garcia 6356
Supervisor, Statistics & Operations
P A Gelinas 6356

Program Review Branch

Director
B A Wilson 6358
Secretary
Mrs M Vince 6358

Advisory Services Division

5th Floor South

Executive Director
J G O'Neill 1727
Training and Administration Officer
F Sawade 1729

Organization and Methods Services Branch

Director
T P Adams 1727

Automatic Data Processing Standards Branch

Director
R I Reiman 1727

Actuarial Services Branch

Director
R A Nix 1727

Management Science Branch

Director
O M Berg 1727
Project Managers 6261
Advisory Services Officers 6261

DEPARTMENT OF UNIVERSITY AFFAIRS

Minister's Office

R. 369 Main Bldg.

Minister
Hon Wm G Davis 5277
Secretary
Miss H R Anderson 5277
Executive Assistant to Minister
C H Westcott 5284

University Affairs—continued

Deputy Minister's Office

7th Floor, 481 University Avenue, Toronto 2.

Deputy Minister
E E Stewart 4785
Secretary
Mrs G Demeris 4785
Assistant Deputy Minister
A P Gordon 4785
Secretary
Mrs B Moehring 4785

Accounts and Administrative Services

7th Floor, 481 University Avenue, Toronto 2.

Director
R Price 5921
Secretary
Mrs L Fisher 5921
Budget Accountant
..... 5291
General Accounts Supervisor
Mrs P Stitt 5921
Personnel Clerk
Mrs D Ford 5921
Office Services Supervisor
Mrs P Moir 5236

Architectural Services

7th Floor, 481 University Avenue, Toronto 2.

Director
J D McCullough 6563
Secretary
Mrs M Piller 6563
Architectural Officers
E Tannis 6563
J M Plumb 6563

Finance

7th Floor, 481 University Avenue, Toronto 2.

Director
J S Bancroft 5237
Secretary
Miss M Sheldrick 5237
Finance Officer
R E Crate 5237

Information and Public Relations

7th Floor, 481 University Avenue, Toronto 2.

Director
L H Peebles 6134
Secretary
(Pending) 6134
Information Officers
Mrs J Giannakopoulos 6134
A R Moore 6134
Librarian
Mrs I Mason ..... 1451 ~~5802~~

Research

7th Floor, 481 University Avenue, Toronto 2.

Director
(Pending) 5477
Secretary
Mrs O Linton 5477
Research Assistant
Miss T Clarke 5477

University Affairs—continued

Student Awards

2nd Floor, 505 University Avenue, Toronto 2.

Director
D S Bethune 5241
Secretary
Mrs T Donald 5241
Assistant Director
(Pending) 5241
Audit Officer
(Pending) 5241
Special Projects and Liaison Officer
Mrs M Kallio 5241
Payments Section Supervisor
Miss C Cooper 5241
Inquiry Section Supervisor
Mrs H Noble 5241
Records Section Supervisor
Mrs Y Johnson 5241
Assessment Section Supervisor
Miss K MacDonald 5241
Fellowships Section Supervisor
Mrs B Morris 5241

Committee on University Affairs

7th Floor, 481 University Avenue, Toronto 2.

Chairman
Dr D T Wright 5233
Secretary
Miss L Yielding 5233

Civil Service Association

Ontario Association 15 St Mary St 927-6950
Toronto Branch 574 Yonge St 924-7491

Queen's Park Civil Service Credit Union Limited

Manager
J R Kerr r M1-17 Macdonald Block 6772
Files
Mrs F Law r MI-17 Macdonald Block 6772
Treasurer
R Sewell 11th Flr 1200 Bay St 1159

Cafeterias

Director of Food Services
J J Dineley r M 1B 1 Macdonald Block 6744
Food Service Administrator
J E Dineley r M 1B 1 Macdonald Block 6744
2nd Flr Main Bldg 6012
4th Flr Main Bldg 6011
The Frost Bldg B 9S 6004
6th Flr Whitney Block 6013

Barber Shop r 159 Main Bldg 6062

Express Offices

r 2B74 Macdonald Blk 1132
r B631 Whitney Blk 6018

A

Aaron Miss E E Labour 8 York 4148
Abbott Miss L Trade & Dev r 426 950 Yonge ... 5701
Abbott R A OWRC 10th Flr 135 St Clair W ... 6346
Abra J S LCBO 55 Lakeshore Blvd E 4911
Abrahams Miss B Treas & Econ
9th Flr 950 Yonge ... 5762
Abramowitz D Soc & Fam Serv
6th Flr Hepburn Bldg ... 5211
Abrey V C Hwys Admin Downsvw 3465
Acheson R D Lands & For 2310 Whitney Blk 1221
Adair D OPP r 303 125 Lakeshore E 4400
Adamek J Hwys Admin Downsvw 3506
Adamo Mrs P Atty Gen 18th Flr 18 King E 2857
Adamov J Hwys Admin Downsvw 3221
Adams D Pub Works 9th Flr Ferguson Blk ... 1167
Adams Miss E New Dem Pty 351 Main Bldg .. 5391
Adams G Mun Affairs 8th Flr 801 Bay 2192
Adams G V Civ Ser 10th Flr 151 Bloor W 2071
Adams H S Educ 559 Jarvis 2634
Adams K V OWRC 8th Flr 135 St Clair W 1647
Adams M F Transpt r 837 Ferguson Blk 6791
Adams Mrs M M Health 10th Flr Hepburn Blk ... 5167
Adams R A Ont Hous Corp 5th Flr
188 Univ Ave ...366-9141
Adams R E Fire Marshal 204 Richmond W 4861
Adams T P Treas Board 5th Flr S
The Frost Bldg 1727
Adamson A Mun Affairs r 703 801 Bay 1495
Adamson H M Hwys Admin Downsvw 3465
Adamson R Lt Govs Ofc r 131 Main Bldg 2005
Adamthwaite Mrs E Pub Works
9th Flr Ferguson Blk 1152
Adcock H W Hwys Admin Downsvw 3608
Addinall M B Energy Res 3rd Flr 880 Bay 6278
Addison P Lands & For 6th Flr Whitney Blk 5661
Addy Hon G A Suprm Crt 130 Queen W 363-4101
Aelick W Soc & Fam Serv 6th Flr Hepburn Blk 5214
Affleck L M Lands & For 3424 Whitney Blk 2781
Ahrens B F Educ 1152 Bay 6448
Ahrens D C Educ 6th Flr 55 Eglinton E 6151
Aiken H J Transpt 3rd Flr Ferguson Blk 4542
Aikin Mrs M Hwys Admin Downsvw 3201
Ainlay G Health 11th Flr Hepburn Blk 2231
Ainsworth Mrs R Transpt 3rd Flr Ferguson Blk .. 4518
Airhart D G Civ Ser 6th Flr 151 Bloor W 6086
Aitchison Mrs E C Corrctnl Serv r 300
434 Univ Ave 4344
Aitken Miss D L Revenue 4th Flr S
The Frost Bldg ... 5587
Aitkins N Fire Marshal 204 Richmond W 4858
Akeroyd J W Revenue 5th Flr S The Frost Bldg....1738
Akler Mrs E S Treas & Econ 6th Flr S
The Frost Bldg 6613
Albert Miss M J Labour 7th Flr 8 York 6094
Alcombrack W C Atty Gen 330 Main Bldg 2841
Aldis Dr J S Med Ser Ins Div 7th Flr
15 Overlea 482-1111
Aldridge A Health 11th Flr Hepburn Blk 5079
Aldridge Miss D Revenue r 615 N
The Frost Bldg 6930
Alebon J Ont Hous Corp 2nd Flr
188 Univ Ave 366-9141
Alex L I Suprm Crt 176 130 Queen W 5580
Alexander Dr H D Med Ser Ins Div
7th Flr 15 Overlea 482-1111
Alexander Miss M Labour 4th Flr 74 Victoria 4197
Alexander Mrs M Prov Sec Ctzshp r 405 NW
Main Bldg 6216
Alexander Mrs M I Hwys 61 City View 3671
Alexander W G Fire Marshal 414
204 Richmond W ... 4858
Alexeichenko C Hwys Admin Downsvw 3249
Alford Miss B Health 9th Flr Hepburn Blk 4441
Algar M Treas Board 5th Flr S
The Frost Bldg 6261
Alhashimi M Agric & Food 3rd Flr 1200 Bay 1064
Ali S M Prov Sec & Ctzshp 206
NW Main Bldg 2031
Allan A Energy Res 3rd Flr 880 Bay 1973
Allan A S Atty Gen 17th Flr 18 King E 4501
Allan D M Treas & Econ 6th Flr S
The Frost Bldg 4746
Allan J J OPP r 245 125 Lakeshore E 5444
Allan J N Prog Con Pty 6302 Whitney Blk 6931
Allan J O Hwys Cent Downsvw 3315
Allan Miss L E LLBO 55 Lakeshore Blvd E 4653
Allan Mrs R Fin & Comm Affs 123 Edward 6471
Allan Miss R B Prov Sec & Ctzshp 2nd Flr
NW Main Bldg 2031
Allan T H Energy Res 3rd Flr 880 Bay 2064
Allen C M Pub Works 185 Judson 8-0145
Allen C P Pub Trustee 612 145 Queen W 362-1331
Allen D J Atty Gen 14th Flr 18 King E 2818
Allen Miss E M Prov Sec Ctzshp r 150 NW
Main Bldg 2982
Allen Miss F Pub Works 11th Flr Ferguson Blk....6723
Allen F G Hwys Cent Downsvw 3335
Allen G Hwys Lab Downsvw 3282
Allen J W Educ 6th Flr 55 Eglinton E 2610
Allen Miss L M Soc & Fam Serv 85 Eglinton E....1506
Allen Miss S Treas & Econ 6th Flr N
The Frost Bldg 4746
Allen S I Fire Marshal 204 Richmond W 4851
Allen W Pub Works 11th Flr Ferguson Blk 2885
Alleyne A Labour 8 York 6101
Allin A D HEPC 123 Edward 368-6767
Allport Miss M W Tourism Inf 4th Flr
185 Bloor E 5756
Allward Mrs R Soc & Fam Serv 6th Flr
Hepburn Blk 2341
Almond E H Hwys Admin Downsvw 3221
Alton T W Civ Ser 10th Flr 151 Bloor W 2453
Ambrose H G Ont Hous Corp 4th Flr
188 Univ Ave 366-9141
Amies Dr C R Health Resources Rd 3166
Amiro G T Fire Marshal 504 204 Richmond W . 4851
Amos J Soc & Fam Serv 1st Flr 204 Richmond W 2376
Andalaro P Ont Hous Corp 2nd Flr
188 Univ Ave 366-9141
Andersen A F Educ 2nd Flr 44 Eglinton W 5348
Andersen Y Hwys 61 City View 3547
Anderson Mrs A T Med Ser Ins Div 7th Flr
15 Overlea 482-1111
Anderson Mrs C E Treas Board 7th Flr S
The Frost Bldg 4780
Anderson D A Hwys 61 Cityview Dr 3145
Anderson D M Revenue 3rd Flr S
The Frost Bldg 1758
Anderson Mrs E Trade & Devlpmt r 413
950 Yonge 5701
Anderson E F Work Comp Bd 115 Torbarrie 244-1761
Anderson Miss H R Educ 369 Main Bldg 5277
Anderson H W Lands & For Maple 832-2261
Anderson Mrs I Labour 8 York 6115
Anderson I M Mun Affairs 6th Flr 801 Bay 5784

Anderson Miss J Treas Bd 5th Flr S
The Frost Bldg 6261
Anderson Mrs J E Revenue 3rd Flr S
The Frost Bldg 2953
Anderson Miss J E Revenue 2nd Flr S
The Frost Bldg 5944
Anderson J K Hwys Admin Downsvw 3551
Anderson L R Hwys Lab Downsvw 3231
Anderson Miss M Clk of Leg Assm r 104
Main Bldg 1406
Anderson Mrs M L Pub Works B514 Whitney Blk 2211
Anderson N J Hwys Cent Downsvw 3455
Anderson R A Hwys Lab Downsvw 3651
Anderson T J Corrctnl Serv 501A 434 Univ Ave 4321
Anderson W J Health 10th Flr Hepburn Blk 5031
Anderson W R Atty Gen 343 Main Bldg 2854
Andrew J M Soc & Fam Serv 6th Flr
Hepburn Blk 5214
Andrews C G Prime Mins Ofc r 269 Main Bldg....1952
Andrews C W Hwys Cent Downsvw 3137
Andrews D S Mines 1507 Whitney Blk 6918
Andrews Mrs M S Transpt 800 Bay 1580
Andrews R H OWRC Hwy 401 & Islington 3044
Angel Dr N Health 999 Queen W 533-8501
Angevine C E Pub Works Cent Downsvw 3308
Angus C Atlantic Acptnc 104 454 Univ Ave 4755
Angus E L Mun Affairs r 804 801 Bay 2195
Aperavicius K Hwys Cent Downsvw 3431
Appelbe C M Health Resources Rd 3018
Appin Miss O Educ 559 Jarvis 2625
Applebaum Miss J Labour 8 York 6101
Applebaum R Health 11th Flr Hepburn Blk 2231
Appleby S K Pub Works 12th Flr Ferguson Blk....6906
Appleton J N Hwys Admin Downsvw 3501
Appleton Miss M C Insce 4th Flr 123 Edward 2508
Appleyard Dr H E OHSC 2195 Yonge 482-1111
Apted R B Pub Rec Archiv 14 Queens Pk Cr 4021
Arbuckle G N OPP 125 Lakeshore E 4418
Arbuckle H M Agric & Food 12th Flr 1200 Bay....1047
Arbuckle R Hwys Cent Downsvw 3331
Archbold Mrs M B Suprm Crt 377
130 Queen W 363-4101
Archer Mrs A M Liberal Pty 112 Main Bldg 1676
Archer D F Med Ser Ins Div 15 Overlea 5484
Archer Miss D R EMB r 409 67 College 4388
Archer J D OWRC 5th Flr 135 St Clair W 6141
Archer Mrs L Soc & Fam Serv 4th Flr
Hepburn Blk 5314
Archibald H D Addictn Resrch 344 Bloor W 4531
Ardizone I Hwys Cent Downsvw 3581
Argue A Hwys Admin Downsvw 3574
Argue Miss H M OPP r 101 125 Lakeshore E 4401
Argue W A Educ 1152 Bay 6524
Arkema P Hwys Lab Downsvw 3252
Armes J Hwys 61 City View 3547
Armes W P Energy Res 620 790 Bay 2851
Armitage G R Lands & For 3512 Whitney Blk 2796
Armstrong A E Lands & For 2509 Whitney Blk....2771
Armstrong A H Hwys Lab Downsvw 3252
Armstrong Mrs C Educ 2nd Flr 1670 Bayview 1181
Armstrong E K Labour 74 Victoria 5251
Armstrong Mrs G Prime Mins Ofc
r 275 Main Bldg 1941
Armstrong G C Lands & For Maple 832-2261
Armstrong M D Hwys Lab Downsvw 3355
Armstrong S New Dem Pty Main Bldg 6221
Armstrong S J Corrctnl Serv r 105 434 Univ Ave 4363
Armstrong T OWRC 10th Flr 135 St Clair W 6346
Arnason A S Labour 74 Victoria 6841
Arnio Miss J W EMB r 423 67 College 4309
Arnold C S Energy Res 3rd Flr 880 Bay 1975
Arnold N W Hwys Cent Downsvw 3137
Arrell A H Mun Board 211 145 Queen W 1918
Arseneault Miss B E Fin & Com Affs 123 Edward 4241
Arthurs Miss H Energy Res 180 Main Bldg 4295
Aselton G J Labour 11th Flr 44 Victoria 4111
Ash Mrs B L Pub Works 185 Judson 8-0141
Ashby D Soc & Fam Serv 5th Flr Hepburn Blk 5015
Ashby L W Ont Hous Corp 3rd Flr
188 Univ Ave 366-9141
Ashenden G A Lands & For 6th Flr Whitney Blk ..5938
Ashley Dr M J Health 8th Flr Hepburn Blk 2301
Askey Miss M Educ 5th Flr 44 Eglinton W 5826
Astley H M Univ Affairs 7th Flr 481 Univ Ave 2255
Astrom P L OWRC 8th Flr 135 St Clair W 1647
Atherton E T HEPC 480 Univ Ave 368-6767
Atkin Miss D Trade & Dev r 416 950 Yonge 4392
Atkins A W Health 8th Flr Hepburn Blk 4047
Atkins N J Fire Marshal 204 Richmond W 4858
Atkinson C S Soc & Fam Serv 5th Flr
Hepburn Blk 5103
Atkinson Miss D L Educ 2nd Flr 94 Cumberland 5119
Atkinson W A Agric & Food 8th Flr 1200 Bay 1034
Atlas Miss J Educ 5th Flr 44 Eglinton W 2489
Attard Miss M F Hwys Admin Downsvw 3531
Attwell Mrs P Soc & Fam Serv 5th Flr
Hepburn Blk 5103
Audain M Ont Hous Corp 2nd Flr
188 Univ Ave 366-9141
Auer Miss S Trade & Dev r 714 950 Yonge 5715
Augulis A Hwys 61 City View 3547
Auld Hon J A Tourism & Inf 7th Flr
185 Bloor E 4031
Ausman E Soc & Fam Serv Hepburn Blk 5214
Austin Miss E Educ 14th Flr 789 Don Mills....429-3800
Austin Mrs M Univ Affairs 2nd Flr 505 Univ Ave 6427
Austin Mrs M A Corrctnl Serv 4th Flr
454 Univ Ave 4368
Austin R Treas & Econ 2nd Flr S
The Frost Bldg 1795
Austin R E Trade & Dev r 426 950 Yonge 5701
Auston Mrs L Educ 2nd Flr 1 St Clair W 4429
Authier L Hwys Cent Downsvw 3446
Avarell R Pub Works 178 Queensquaye 6034
Avery Mrs M R Labour 74 Victoria 4206
Avery Miss R B Mun Affairs 8th Flr 801 Bay 1495
Awde G H Tourism & Inf 770 Don Mills 429-4100
Awrey R M Civ Ser 9th Flr 151 Bloor W 1438
Axmith M Civ Ser 10th Flr 151 Bloor W 2453
Axon F A Revenue 5th Flr S The Frost Bldg 1753
Ayersen R A Treas & Econ 9th Flr 950 Yonge 5451
Ayerst F Tourism & Inf 5th Flr 185 Bloor E 4001
Aylesworth Hon J B Suprm Crt 130 Queen W 363-4101
Aynsley D K Labour 8 York 4151
Ayres L D Mines 1320 Whitney Blk 1546
Axford M J Mines 1304 Whitney Blk 4838
Aziz A Hwys Admin Downsvw 3571
Azzopardi Mrs M Hwys Admin Downsvw 3531

B

Babar N Y Energy Res 3rd Flr 880 Bay 6281
Babcock G L Educ 29 Gervais Dr 5971
Bagg G R Agric & Food 3rd Flr 1200 Bay 1811
Bagley F J Suprm Crt r 104 130 Queen W 5582
Bagshaw D Educ 3rd Flr 44 Eglinton W 5989

Bagshaw K EMB 35 Edgar 248-3230
Baigent R G Hwys Admin Downsvw 3471
Bailes F J Lands & For 3rd Flr Whitney Blk 2814
Bailey E R Mun Affairs 8th Flr 801 Bay 1681
Bailey H E Sec Com 6th Flr 123 Edward 2868
Bailey I S Hwys Admin Downsvw 3127
Bailey L Treas & Econ 18 Grenville 6893
Bailey R H Trade & Dev r 503 950 Yonge 5471
Bailey Miss S Educ 1st Flr 40 Eglinton E 6407
Baillie J C Fin Com Affs r 330 123 Edward 6551
Baillie J J Atty Gen 14th 18 King E 4223
Bain Mrs C Soc & Fam Serv 6th Flr Hepburn Blk 4893
Bain D OWRC 2nd Flr 135 St Clair W 6951
Bain Miss E Soc & Fam Serv 4th Flr Hepburn Blk 4831
Bain G K Mun Affairs r 703 801 Bay 1495
Bain Mrs H J Health 10th Flr Hepburn Blk 5021
Bain I Labour 74 Victoria 5854
Bain J Educ 4th Flr 44 Eglinton W 1341
Bain J M Agric & Food 9th Flr 1200 Bay 2411
Bain T L Hwys Admin Downsvw 3465
Baine Miss B K Energy Res 3rd Flr 880 Bay 1936
Baird N R Reg & Exam 5th Flr 123 Edward 2513
Baker A P Corrctnl Ser r 414 454 Univ Ave 6601
Baker B J Pub Works 10th Flr Ferguson Blk 6714
Baker E J OPP r 249 125 Lakeshore Blvd E 4434
Baker Miss E V Atty Gen 782 Dufferin 534-7923
Baker F M Agric & Food 10th Flr 1200 Bay 1056
Baker F M Lands & For 2527 Whitney Blk 2761
Baker J L Agric & Food 12th Flr 1200 Bay 1429
Baker Mrs K Corrctnl Ser 4th Flr 454 Univ Ave 4327
Baker Mrs M C EMB r 404 67 College 4381
Baker Mrs M R Treas Board 5th Flr S The Frost Bldg 6261
Baker Mrs R M Atty Gen r 213 Main Bldg 2087
Bakker J P OWRC 10th Flr 135 St Clair W 6346
Baldeo G Educ 3rd Flr 1 St Clair W 6126
Baldwin Miss E C Labour 8 York 1641
Baldwin Miss T Prime Min Ofc r 260 Main Bldg 1946
Bales Hon D A Labour 7th Flr 8 York 4101
Balgalvis R Mines 9th Flr 500 Univ Ave 4641
Balkwill W E Ont Hous Corp 4th Flr 188 Univ Ave 366-9141
Ball Mrs B Educ 5th Flr 44 Eglinton W 5832
Ball G J Treas & Econ r 102 N The Frost Bldg 6691
Ball Miss L L Cent of For Sc 8 Jarvis 2561
Ballance R C Health 8th Flr 1 St Clair W 4071
Ballantine R A Hwys Admin Downsvw 3574
Balls R S Sec Com 7th Flr 123 Edward 2874
Balogh L J Energy Res 3rd Flr 880 Bay 1998
Balogh Z OWRC Hwy 401 & Islington 3008
Bamford T L Educ 2nd Flr 1670 Bayview 1194
Bancroft J S Univ Affs 7th Flr 481 Univ Ave 5237
Band J S Soc & Fam Serv 6th Flr Hepburn Blk....2344
Banister Miss E A Treas Bd 7th Flr S The Frost Bldg 4780
Banki Mrs E Revenue 2nd Flr S The Frost Bldg 5944
Banks Mrs A K Tourism & Inf 6th Flr 185 Bloor E 4024
Banks E H HEPC 620 Univ Ave 368-6767
Bannick A G Pub Works 11th Flr Ferguson Blk 1411
Banning H B Treas & Econ 6th Flr S The Frost Bldg 6613
Banton N M Treas Bd 5th Flr S The Frost Bldg 6265
Banyay J Hwys Admin Downsvw 3492
Baptiste S J Hwys Admin Downsvw 3574
Barber Mrs C Educ 4th Flr 94 Cumberland 6698
Barber R C Revenue 4th Flr S The Frost Bldg 2938
Barbour L J Soc & Fam Serv 3rd Flr Hepburn Blk 1523
Barchuk Mrs P S Mines Whitney Blk 1337
Barclay A Pub Works 11th Flr Ferguson Blk 1411
Barclay A D Hwys Admin Downsvw 3221
Barclay B W Educ 7th Flr 94 Cumberland 4089
Barclay D A Pub Works 19 Oakland 248-3055
Barclay J D Hwys 90 Floral Pkwy 3559
Barclay J S Labour 15th Flr 44 Victoria 4188
Barclay Miss M Corrctnl Ser r 402 434 Univ Ave 4363
Barclay Mrs M R Educ r 724 44 Eglinton W 5342
Barclay Miss S E Hwys Cent Downsvw 3321
Barger Mrs N M OPP r 210 125 Lakeshore E 4416
Barker A H Health Resources Rd 3171
Barker J R Hwys Cent Downsvw 3137
Barkey Mrs M I Pub Trustee r 501 145 Queen W 362-1331
Barnes A S Energy Res 3rd Flr 880 Bay 6287
Barnes F Agric & Food 3rd Flr 1200 Bay 1811
Barnes Miss K A Pub Works 10th Flr Ferguson Blk 1051
Barnes M B Energy Res 3rd Flr 880 Bay 6277
Barnes Mrs P E Tourism & Inf 770 Don Mills 429-4100
Barnes R J Hwys Lab Downsvw 3651
Barnes W H HEPC 250 Bloor E 368-6767
Barnett Mrs C E Health 8th Flr 1 St Clair W 4071
Barnett T F Hwys Admin Downsvw 3506
Barons Miss D V Atty Gen 14th Flr 18 King E 2552
Barouch M OWRC 7th Flr 40 St Clair W 6194
Barr D A Hwys Admin Downsvw 3551
Barr Miss E A Hwys Admin Downsvw 3665
Barr J R OWRC 6th Flr 135 St Clair W 1491
Barratt Miss D M Prov Aud r 504 N The Frost Bldg 1396
Barrell Miss B Regstr Gen 2nd Flr Macdonald Blk 6749
Barrens R G Energy Res 3rd Flr 880 Bay 1080
Barret G T OHSC 2195 Yonge St 482-1111
Barrett C M Mines 1419 Whitney Blk 1328
Barrett H O Educ 371 Bloor W 928-2909
Barrett L J Transpt 3rd Flr Ferguson Blk 2187
Barrett R K HIRB 2195 Yonge 482-1111
Barrick H Health 7th Flr Hepburn Blk 2481
Barrington J D Trade & Devlpmt Sheridan Pk 822-4111
Barron J Lands & For Lab Downsvw 3296
Barros Collaco S Treas & Econ 950 Yonge 5461
Barry Mrs G Pub Works 11th Flr Ferguson Blk 6788
Barsvary A K Hwys Lab Downsvw 3282
Bartel-Hummel Mrs E M Juv & Fam Crt 311 Jarvis 924-0631
Bartels W Pub Trustee r 510 145 Queen W 362-1331
Bartha A Cent of For Sc 875 Bay St 4721
Bartha J Hwys Cent Downsvw 3444
Bartlett E J Pub Works 897 Bay 6811
Bartlett H Revenue 3rd Flr S The Frost Bldg 1031
Bartlett S W OPP r 307 125 Lakeshore E 4425
Basarke N Hwys Admin Downsview 3506
Basich M Soc & Fam Serv 85 Eglintn E 1503
Bass Miss I L Corrctnl Serv r 401 434 Univ Ave 4363
Bassi K G Hwys Admin Downsvw 3516
Batchelor F R Trade & Devlpmt r 602 950 Yonge 4622
Bateman J R Fire Marshal r 512 204 Richmond W.... 4851
Bateman W W Juv & Fam Crt 2nd Flr 443 Univ Ave 6434
Bates Mrs D Hwys 1603 Whitney Blk 2101
Bates Miss J S Nghtgle Sch Nsg 2 Murray 362-7581
Bates R D Educ 2nd Flr 94 Cumberland 6531
Batrik S Treas & Econ 6th Flr S The Frost Bldg 5454

Battison R Educ 1152 Bay 6524
Batty F S Hwys Cent Downsvw 3315
Batzold M Ont Hous Corp 4th Flr
188 Univ Ave ...366-9141
Bauman M Labour 8 York 4148
Bawcutt H S Hwys Admin Downsvw 3516
Bawtinheimer G Transpt 5th Flr Ferguson Blk 6655
Baxter F G Hwys Admin Downsvw 3245
Baxter W J Revenue 2nd Flr S The Frost Bldg 5640
Bayly G H Lands & For 2311 Whitney Blk 2704
Bayly J Hwys Cent Downsvw 3349
Beach R H Educ 5th Flr 44 Eglinton W 5832
Beairsto Dr A W Health 8th Flr Hepburn Blk 2301
Beal Mrs E M Treas & Econ 610 N
The Frost Bldg 5273
Beal Mrs I E Corrctnl Serv 4th Flr
454 Univ Ave 4353
Beales C E Hwys Lab Downsvw 3252
Beall T M OWRC 11th Flr 135 St Clair W 1086
Beaman R D OHSC 2195 Yonge 482-1111
Beard D K Educ 1st Flr 44 Eglinton W 5382
Beardmore Mrs C Educ 789 Don Mills 429-3800
Beaton J G Hwys Admin Downsvw 3574
Beattie A C OWRC 5th Flr 40 St Clair W 1651
Beattie Miss J F Health 8th Flr Hepburn Blk 2528
Beattie W Hwys Lab Downsvw 3241
Beattie W J Suprm Crt r 104 130 Queen W 5582
Beatty Mrs J Educ 5th Flr 44 Eglinton W 5488
Beatty J E Official Guard r 318 145 Queen W 1850
Beatty Mrs R I Prime Min Ofs r 269 Main Bldg....1952
Beatty R M Trade & Devlpmt 6th Flr 950 Yonge....4622
Beaudoin C Soc & Fam Serv 3rd Flr
Hepburn Blk 2356
Beaudro R Hwys Lab Downsviw 3661
Beaumont Mrs A Mun Affairs r 703 801 Bay 1495
Beavan Mrs G Univ Affairs 7th Flr
481 Univ 5237
Beavis R J Corrctnl Serv r 508 434 Univ Ave.....4355
Bebbington J Hwys Lab Downsvw 3648
Beck Miss F Hwys Admin Downsvw 3617
Beck W C Trade & Dev r 415 950 Yonge 5711
Becker K Ont Hous Corp 4th Flr
188 Univ Ave ...366-9141
Beckett G E Revenue 2nd Flr S The Frost Bldg 5891
Beckwith A F Lands & For Maple 832-2261
Bedal C L Educ 371 Bloor W 928-3211
Bedborough Mrs C G Civ Serv 10th Flr
151 Bloor W 5761
Beddis G F Suprm Crt r 105 130 Queen W 5544
Bee K J Mines B437 Whitney Blk 1327
Beech Miss M Soc & Fam Serv 85 Eglinton E 1506
Beecroft J E Lands & For 4th Flr Whitney Blk 2785
Beeler B E Agric & Food 5th Flr 1200 Bay 1081
Beeney D W Trade & Devlpmt 9th Flr
950 Yonge 5466
Beer C Treas & Econ 6th Flr S The Frost Bldg 2927
Beere D Hwys 90 Floral Pkwy 3474
Beese A G Treas & Econ r 110 N The Frost Bldg 2081
Beesley D Ont Hous Corp 4th Flr
188 Univ Ave ...366-9141
Beeson Mrs B M Civ Ser 10th Flr 151 Bloor W....2065
Beettam Mrs M Hwys Cent Downsvw 3427
Begey N Hwys Admin Downsvw 3538
Behr Miss A Soc & Fam Serv Hepburn Blk 5111
Beiers Miss C A Pub Works 13th Ferguson Blk 1146
Bekes E J Pub Works 10th Ferguson Blk 6710
Bekker K E Juv & Fam Crt 311 Jarvis 924-0631
Belcher G W Tourism & Inf
1075 Millwood E 421-2462
Belfry E A Mun Affairs 12th 801 Bay 6175
Belgrave E Revenue 305 N The Frost Bldg 1004
Belkie R P Mun Affairs 10th 801 Bay 2178
Bell B J Hwys Cent Downsvw 3454
Bell C Treas & Econ 18 Grenville 6893
Bell D C Revenue 3rd Flr S The Frost Bldg 2936
Bell E Transpt 6th Flr Ferguson Blk 2217
Bell Mrs E Agric & Food 3rd Flr 1200 Bay 1064
Bell Mrs E Health Resources Rd 3033
Bell Mrs E T Hwys Cent Downsvw 3335
Bell Miss F L Health 11th Flr Hepburn Blk 6241
Bell Miss H M Agric & Food 3rd Flr 1200 Bay 1064
Bell J G Lands & For 6th Flr Whitney Blk 5618
Bell Dr J S Health 9th Hepburn Blk 4094
Bell J W Mun Affairs 1202 801 Bay 1660
Bell N O Revenue 2nd Flr S The Frost Bldg 6351
Bell Mrs R Hwys Lab Downsvw 3231
Bell Mrs V M Labour 74 Victoria 4165
Bell W K Ont Hous Corp 3rd Flr
188 Univ Ave ...336-9140
Belling P G OWRC 5th Flr 135 St Clair W 6141
Belvedere F Hwys 881 Bay 2148

Belyea H A Health 5th Flr St Clair 5895
Bembridge H Lands & For 2420 Whitney Blk 5134
Benard Miss W G Educ 2nd Flr St Clair W 2639
Bendayan M D Hwys Admin Downsvw 3506
Bender G V Sec Com 6th Flr 123 Edward 2868
Bendle S J Hwys Admin Downsvw 3631
Bene Mrs E Educ 4 New St 2696
Bene S Trade & Devlpmt r 713 950 Yonge 4302
Benedict J F Corrctnl Serv r 415 434 Univ 6601
Benham Miss M B Prov Sec & Ctzshp 4th Flr
& NW Main Bldg 5733
Benn N L Labour 11th Flr 44 Victoria 4288
Bennett Alder N Educ 3rd Flr 44 Eglinton W ...5605
Bennett A G Agric & Food 7th Flr 1200 Bay 1241
Bennett Mrs A M Prov Aud 5th Hepburn Blk 2896
Bennett B Hwys Admin Downsvw 3470
Bennett C H Lands & For 4512 Whitney Blk 2707
Bennett Mrs E A OWRC 401 & Islngtn 3008
Bennett G Mines 100W 67 College 1827
Bennett R G Agric & Food 12th 1200 Bay 6344
Bennett R H Hwys Admin Downsvw 3541
Bennett R H Revenue 2nd Flr S The Frost Bldg 6351
Bennett W R Hwys Lab Downsvw 3688
Bennie R E Hwys Cent Downsvw 3331
Benson G W Pub Works 10th Flr Ferguson Blk....2806
Benstead Mrs H M Prov Aud 504 N
The Frost Bldg 1388
Bentley J W Treas & Econ r 210 454 Univ Ave....1636
Bentley W G Pub Works 13th Ferguson Blk 2155
Bently W F Pub Trustee r 602
145 Queen W 362-1331
Benzie J Hwys Admin Downsvw 3574
Beresford L G Cent of For Sc 8 Jarvis 2561
Beresford S Revenue 4th Flr S The Frost Bldg 5587
Berg O M Treas & Econ 5th Flr S
The Frost Bldg 1727
Berg Dr O W, OWRC 401 & Islington 3032
Bergey W E Educ 29 Gervais Dr 6414
Bergman G D Educ 6th Flr 44 Eglinton W 2228
Bergson Mrs B Hwys Cent Downsview 3415
Beriault R Educ 2nd 44 Eglinton W 5427
Berkis O Pub Works 11th Flr Ferguson Blk 1411
Berkis V R Hwys Lab Downsvw 3206
Berman M Lands & For 2319 Whitney Blk 2714
Bernard O J OWRC 11th Flr 135 St Clair W 2465
Bernat Mrs V Atty Gen r 341 Main Bldg 2854

Bernatt Miss H Corrctnl Serv r 203
434 Univ Ave 4366
Bernier Mrs B Soc & Fam Serv
204 Richmond W 5095
Bernstein D Atty Gen 17th Flr 18 King E 2836
Berry G A OWRC 12th 135 St Clair W 1027
Berry Mrs H Y Hwys Admin Downsvw 3465
Berry J Revenue 3rd Flr S The Frost Bldg 2957
Berry Miss M E Educ 7th Flr 44 Eglinton W 2641
Berry R G Health 11th Hepburn Blk 6241
Berst A H Lands & For Maple 832-2261
Bersudsky Mrs J Tourism & Inf 185 Bloor E 4004
Berzins Miss V Atty Gen 100 Queen W 367-8490
Besso M Prov Sec & Ctzshp 5th Flr
20 Spadina Rd.....2285
Best Dr E W Health 9th Flr Hepburn Blk 5050
Best N A Educ 4th Flr 44 Eglinton W 6457
Bestwick W W Tourism Inf 5th Flr 185 Bloor E....4001
Beswick P Civ Ser 9th Flr 151 Bloor W 1531
Betanski Z Treas & Econ 6th Flr S
The Frost Bldg 6613
Betche G Pub Works 10th Ferguson Blk 1121
Betcherman Mrs L R Labour 74 Victoria 1537
Bethune D S Univ Affairs 2nd Flr 505 Univ Ave....5241
Betmanis E Hwys Admin Downsvw 3506
Bettens J W Ont Sav Office 519 Danforth 463-1117
Betts E Hwys Lab Downsvw 3593
Betts H H Hwys Admin Downsv 3213
Betts Mrs K Insce 4th Flr 123 Edward 4247
Betts W E HIRB 15 Overlea 482-1111
Bevis R M Revenue 4th Flr S The Frost Bldg 2938
Beynon Miss L J Labour 4th Flr 74 Victoria 4265
Bidell W Hwys Admin Downsvw 3585
Biel K J Soc & Fam Serv 3rd Flr 85 Eglinton E 1331
Bienstock E V Revenue 3rd Flr S The Frost Bldg 2948
Bigelow E W Pub Works 8th Flr Ferguson Blk 6517
Bigelow Miss L Atty Gen 145 Queen W 5596
Biggar Mrs V Trade & Dev r 416 950 Yonge 4383
Bigger R C Hwys Cent Downsvw 3432
Biggs D I Hwys Admin Downsvw 3257
Biggs E M Agric & Food 12th Flr 1200 Bay 1044
Bihun Miss E Ont Police Com 3rd Flr
505 University Ave 6071
Bikle Mrs M M Pub Works 9th Flr Ferguson Blk....1247
Billington S Labour 8 York 4104
Bindon R B Hwys Lab Downsvw 3648
Binnerts E Atlantic Acptnc r 201 454 Univ Ave 4755
Birch W D Hwys Admin Downsvw 3679
Bird A H OPP r 208 125 Lakeshore E 4361
Bird Miss C L Atty Gen 17th Flr 18 King E 5571
Bird O Agric & Food 3rd Flr 1200 Bay 1811
Birkett T T Sec Com 6th Flr 123 Edward 2865
Birnie J A Revenue 3rd Flr S The Frost Bldg 1031
Bishop A W Educ 4th Flr 1 St Clair W 2621
Bishop J N OWRC Hyw 401 & Islington 3029
Bishop W H Health 11th Flr St Clair W 2493
Bissoir Mrs A Educ 44 Eglinton W 2493
Bjarnson Mrs C Soc & Fam Serv 4th Flr
Hepburn Blk 2648
Blaauw E T Treas & Econ 5th Flr S
The Frost Bldg 1731
Black Mrs C Treas & Econ 108N The Frost Bldg....2081
Black Miss I Health 10th Flr Hepburn Blk 5021
Black J OWRC 12th Flr 135 St Clair W 1659
Black J S Revenue 2nd Flr S The Frost Bldg 1025
Black M A Educ 559 Jarvis 2646
Black Mrs P A Ont Law Ref 16th Flr 18 King E 4761
Black S A OWRC Hwy 401 & Islington 3044
Black W J Pub Trustee 612B 145 Queen W 362-1331
Blackader Mrs G Agric & Food 12th Flr
1200 Bay 1044
Blackburn R D Agric & Food 3rd Flr 1200 Bay 1811
Blackmore R A Pub Trustee r 510
145 Queen W 362-1331
Blackstock R Educ 2nd Flr 1670 Bayview 1112
Blackstone R E Transpt 800 Bay 1573
Blackwell R C Educ 29 Gervais Dr 5971
Blackwell T W Pub Works 13th Flr Ferguson Blk... 6741
Blain Mrs M Labour 74 Victoria 5858
Blaine R Ont Hous Corp 4th Flr
188 Univ Ave 366-9141
Blaine J H Hwys Lab Downsvw 3231
Blair J E Hwys Cent Downsvw 3383
Blair J M Treas & Econ 7th Flr 880 Bay 2774
Blair J W Treas & Econ 7th Flr 880 Bay 2774
Blair Miss M Univ Affairs 7th Flr 481 Univ Ave....5802
Blake Dr B Health 9th Flr Hepburn Blk 5081
Blake E M Transpt r 352 Ferguson Blk 1554
Blake F G Mun Board r 215 145 Queen W 1906
Blake Miss G D Educ 44 Eglinton W 2617
Blake Mrs G M Pub Works 2B18 Macdonald Blk 6902
Blake Miss M Atty Gen 17th Flr 18 King E 2557
Blake V B Pub Rec Archiv 14 Queens Pk Cr 4021
Blakelock G H Lands & For 14th Flr Whitney Blk 1271
Blakelock T S Revenue 3rd Flr S The Frost Bldg 4040
Blanchard H A Educ 4th Flr 44 Eglinton W 1341
Bland A Transpt 800 Bay 1573
Blasinski Miss H Suprm Crt 500 Univ Ave.....2824
Blay J A HEPC 620 Univ Ave 368-6767
Blaylock M C LCBO 55 Lakeshr Bl E 4647
Blazik Mrs I Ont Police Com 3rd Flr
505 Univ Ave 6071
Blevins J H Hwys Cent Downsvw 3446
Bliman Mrs R Educ 2nd Flr 44 Eglinton W 5348
Block P J Health 8th Flr 1 St Clair W 4071
Bloemink H Educ 5th Flr 44 Eglinton W 2612
Blois Miss C A Hwys Admin Downsvw 3587
Bloom A Pub Works 9th Flr Ferguson Blk 6738
Blue Miss G Hwys Cent Downsvw 3446
Blum H Agric & Food 3rd Flr 1200 Bay 1064
Blum W E Hwys Lab Downsvw 3688
Blunt L K Cent Of For Sc 8 Jarvis 2561
Blyth Mrs M Trade & Devlpmt r 309 950 Yonge....4311
Board A W Med Ser Ins Div 7th Flr
15 Overlea 482-1111
Board Mrs B Transpt 800 Bay 1592
Boardman T Educ 6th Flr 40 Eglinton E 5026
Boates L M Prov Aud 505N The Frost Bldg 1395
Bodnar L Treas & Econ 6th Flr The Frost Bldg 6613
Bodolai W Pub Works Cent Downsview 3308
Boeschenstein Miss G Addictn Resrch
24 Harbord 929-9817
Bogaerts D L Health 10th Flr 1 St Clair W 2401
Bogart D E Treas Bd 7th Flr S The Frost Bldg....5282
Bogles M Revenue 2nd Flr S The Frost Bldg 1706
Boggs G D Energy Res 3rd Flr 880 Bay 6279
Boisvert Mrs R Soc & Fam Serv 85 Eglinton E....1506
Bolan J F Trade & Devlpmt r 426 950 Yonge 5701
Boland T P OWRC Hwy 401 & Islngtn 3041
Bolduan Mrs H L Educ 1152 Bay 2657
Bolduc Miss M J Health 10th Flr
Hepburn Blk 2448
Bolissian B B Civ Ser Assn 15 St Mary St 927-6950
Bolt Miss E M Fire Marshall r 404
204 Richmond W 4865
Bolt L J OPP r 248 125 Lakeshr Blvd 4423
Bolton Miss I M HEPC 620 Univ Ave 368-6767
Bolton P E Hwys Admin Downsvw 3127

Bond Mrs E Hwys Admin Downsvw 3531
Bond R W Hwys Downsvw 3531
Bond R W Hwys Admin Downsvw 3512
Bonds C E Pub Works 13th Flr Ferguson Blk 1023
Bone K S Revenue 3rd Flr S The Frost Bldg 1004
Bonello A Revenue 3rd Flr S The Frost Bldg 2942
Bonello J D Hwys Admin Downsvw 3477
Bonham G C Educ 3rd Flr 44 Eglinton W 5633
Bonner D H Hwys Admin Downsvw 3401
Bonner H L Hwys Cent Downsvw 3432
Bonner Miss K Mun Affairs 5th Flr 800 Bay 1038
Boomhour L C Hwys Lab Downsvw 3651
Booth A Prov Sec Ctzshp r 150 Main Bldg NW....2981
Booth G H Hwys Lab Downsvw 3692
Booth G K Atty Gen 17th Flr 18 King E.....4528
Booth R D Hwys Cent Downsvw 3432
Booth S C Hwys Admin Downsvw 3201
Booton Mrs M Educ Don Mills Rd 429-3800
Borczak M Soc & Fam Serv 6th Flr Hepburn Blk ..2347
Boretski G K OWRC 7th Flr 135 St Clair W 1655
Borins S Com Civ Rights 16th Flr 18 King St E...4761
Borodczak N OWRC 10th Flr 135 St Clair W 6346
Borosa W A Prov Sec Ctzshp 411N Main Bldg.....2021
Bortniak J Cent Of For Sc 8 Jarvis 2561
Bortolin Mrs B L Hwys Admin Downsvw 3341
Boscariol F V Labour 8 York St 6625
Bosotti L OWRC 8th Flr 135 St Clair W 1647
Bossin S Revenue 3rd Flr S The Frost Bldg 2936
Boston Mrs E C Hwys Lab Downsvw 3066
Botten G LCBO 55 Lakeshr Bl E 4649
Bottrell Mrs H Pub Works 12th Ferguson Blk 1101
Boudreau Mrs P Soc & Fam Serv 3rd Flr
204 Richmond W 5717
Boulay Miss T Revenue 2nd Flr S The Frost Bldg 5944
Boundy R C Educ 2nd Flr 44 Eglinton W 2653
Bourne Mrs B Mines 1310 Whitney Blk 1316
Bourne J Pub Works 2nd Flr 36 Wellesley W.....1116
Bousquet Miss Y M Mines Whitney Blk 1328
Boutros A M Med Ser Ins Div 7th Flr
15 Overlea Bldv 482-1111
Bova Miss M J Treas & Econ 9th Flr 960 Yonge... 5451
Bovdis P Hwys Lab Downsvw 3241
Bowden Miss A E Corrctnl Serv 4th Flr
454 Univ Ave 4343
Bowden Mrs M Clk of Leg Assm r 104
Main Bldg 1406
Bowdery R M Trade & Devlpmt r 714
950 Yonge 5466
Bowen H Civ Ser Assn 15 St Mary 927-6950
Bowerman Mrs D Educ 4th Flr 1670 Bayview 6301
Bowers G Emb r 402 67 College 4381
Bowers Dr J E Educ 6th Flr 44 Eglinton W 2228
Bowers P Educ r 420 1670 Bayview 6301
Bowers W Educ 1152 Bay 6524
Bowes Miss K I Transpt 3rd Flr Ferguson Blk....6665
Bowie J M Civ Serv 9th Flr 151 Bloor W 2091
Bowie Miss K Transpt 800 Bay 1580
Bowie Miss T Revenue 1st Flr S The Frost Bldg 4563
Bowien Mrs E Hwys Admin Downsvw 3588
Bowland B C Educ 3rd Flr 1 St Clair W 1354
Bowles G A Hwys Admin Downsvw 3213
Bowman J B Lands & For 2519 Whitney Blk 2766
Bowan W C Atty Gen 18 King E 2834
Bowring G J Health r 209 67 College 4091
Bowser Mrs D Educ 2nd Flr 44 Eglinton W 5624
Boyce W L Pub Works 185 Judson 80150
Boyd C R Mun Affairs 9th Flr 801 Bay 1260
Boyd D Transpt 6th Flr Ferguson Blk 2455
Boyd Dr E A Med Ser Ins Div 7th Flr
15 Overlea Blvd 482-1111
Boyd F Prov Aud 505N The Frost Bldg 1395
Boyd J W Tourism & Inf SKCK 67 College 4041
Boyd Miss S P Atty Gen 782 Dufferin 534-7923
Boyer F J Tourism & Inf 5th Flr 185 Bloor E 4026
Boyer, R J HEPC 620 Univ Ave 368-6767
Boyko B I OWRC Hwy 401 & Islington 3041
Boyko Miss T M Treas Bd 7th Flr S
The Frost Bldg.....4411
Boylan W P Pub Trustee r 707
145 Queen W 362-1331
Boynton Miss E K Agric & Food 11th Flr
1200 Bay 2794
Bozzer V Mun Affairs 1108 801 Bay 1683
Braathu A Hwys Admin Downsvw 3141
Bradford Mrs E Educ 559 Jarvis 2625
Bradford H B LCBO 55 Lakeshr Bl E 4931
Bradley C C Suprm Crt Courthouse Univ 367-8844
Bradley Mrs M B Corrctnl Serv 8th Flr
500 Univ Ave 4368
Bradley Mrs O D Educ 2nd Flr 44 Eglinton W.....2653
Bradley R F OWRC 9th Flr 135 St Clair W 1441
Bradshaw H Revenue B35 S The Frost Bldg ... 2950
Bradshaw K D Trade & Devlpmt 5 Flr 950 Yonge....4794
Braid F Pub Works 10th Flr Ferguson Blk 2806
Braid K S Reg & Exam 2nd Flr 123 Edward 2515
Brailey F G Pub Trustee r 507
145 Queen W 362-1331
Brailey J F Atty Gen 57 Adelaide E 364-9152
Brain T G Hwys Admin Downsvw 3127
Braithwaite S J LCBO 55 Lakeshr Bl E 4631
Branch G P Treas & Econ 9th Flr 950 Yonge 5451
Brand G P Hwys 90 Floral Pkwy 3474
Brand Mrs M J Clk of Leg Assm r 104
Main Bldg 1408
Brand Miss N E Agric & Food 5th Flr 1200 Bay...1421
Brand R A Civ Ser 151 Bloor W 1438
Brannan C E Civ Ser 7th Flr S The Frost Bldg 1772
Branton Miss E Treas & Econ 7th Flr S
The Frost Bldg 1772
Branton Mrs M Liberal Pty r 116 Main Bldg 1676
Bratton D A Mun Affairs 11th Flr 801 Bay 1664
Brauch J OPP r 107 125 Lakeshr E 5814
Braun G A Pub Works 11th Flr Ferguson Blk 2885
Bray A S Tourism & Inf 7th Flr 185 Bloor E 4036
Bray D J Educ 44 Eglinton W 2222
Bray H S Sec Com 7th Flr 123 Edward St 2861
Bray J R OWRC 7th Flr 135 St Clair W 1655
Bray Mrs V Educ 5th Flr 44 Eglinton W 5361
Braybon F E Health 8th Flr Hepburn Blk 2558
Braybon Mrs M L Civ Ser 9th Flr 151 Bloor W....1483
Braybrook F A Mun Affairs 10th Flr 801 Bay 1684
Brazier Mrs D Hwys Admin Downsvw 3629
Brazil W A Educ 5th Flr 44 Eglinton W 5832
Breau J E Soc & Fam Ser 4th Flr Hepburn Blk.....5046
Breen F T Revenue 4th Flr S The Frost Bldg 2967
Breininger Miss R Treas & Econ r 210
454 Univ Ave 1622
Brence F Transpt 5th Flr Ferguson Blk 5481
Brennan A B Pub Works 11th Flr Ferguson Blk...6731
Brew Mrs A Trade & Devlpmt r 704 950 Yonge...4315
Brewer A W Juv & Fam Crt 311 Jarvis 924-0631
Brewster W H Soc & Fam Serv 6th Flr
Hepburn Blk 5214
Brezina E H Transpt 8th Flr Ferguson Blk 6795
Brezinski Mrs S Treas & Econ 6th Flr S
The Frost Bldg 6613
Brickles Mrs M J Educ r 448 1670 Bayview 6197

Brideau J F Juv & Fam Crt 311 Jarvis 924-0631
Bridgeford B Mun Affairs 801 Bay 2826
Bridgeford C W Mun Affairs 9th Flr 801 Bay 1643
Bridges A P Suprm Crt r 104 130 Queen W 5582
Bridgwater B S Revenue 2nd Flr S
The Frost Bldg 6351
Briedikis Mrs H Soc & Fam Serv 3rd Flr
204 Richmond W 5717
Brien H J Atty Gen 15th Flr 18 King E 1135
Briet C G Ont Sav Ofc M140 Macdonald Blk 1785
Briggs E L Atty Gen 577 Kingston Rd 698-2818
Briggs T E Lands & For 2327 Whitney Blk 2719
Bright J Labour 8 York 4151
Brillinger R E Atty Gen 577 Kingston Rd 698-2818
Brisbin J M Tourism & Inf 4th Flr 185 Bloor E. 4014
Briscoe J Transpt Falstaff 3411
Briscoe L Pub Works 10th Flr Ferguson Blk 1051
Briscoe Mrs N V Civ Ser 6th Flr 151 Bloor W. 6631
Bristol Miss U Reg & Exam 123 Edward 2513
Brittain W D Energy Res 3rd Flr 880 Bay 1062
Britten F G Revenue 2nd Flr S The Frost Bldg...5891
Britton R W OPP r 184 Main Bldg 2549
Broadfoot Miss B V Health 9th Flr Hepburn Blk .. 5884
Brock Mrs J Pub Works 9th Flr Ferguson Blk ... 1359
Brock R L Trade & Devlpmt 10th Flr 950 Yonge... 4255
Brock W I LCBO 55 Lakeshr Bl E 4941
Brockington R J Pub Works 3rd Flr
36 Wellesley W 6521
Broddy R Tourism & Inf 185 Bloor E 4011
Brodeur R Educ r 425 1670 Bayview 5942
Brodhead P D Educ 559 Jarvis 2625
Brodreau G Educ 3rd Flr 1670 Bayview 1883
Brogna J Pub Works 897 Bay 6811
Brohier G Cent Of For Sc 44 46 Gerrard E 4721
Brohm D R Hwys Cent Downsvw 3324
Brohman E J Med Ser Ins Div 15 Overlea 482-1111
Bromfield F A Hwys Admin Downsvw 3621
Bromley R Hwys Admin Downsview 3584
Bronetto B D Revenue 5th Flr S The Frost Bldg 1743
Brook Miss D P Lands & For Maple..... 832-2261
Brooke Hon J W Suprm Crt 130 Queen W 363-4101
Brooks G I OWRC 4th Flr 135 St Clair W.....6637
Brooks G E Health Resources Rd 3101
Brooks G L Educ 29 Gervais Dr 6414
Brooks Miss J Educ r 320 1670 Bayview 6311
Brooks R Tourism & Inf 5th Flr 185 Bloor E.....4004
Broom H A Hwys Admin Downsvw 3259
Broome D Agric & Food 11th Flr 1200 Bay 1037
Broome E P Revenue 3rd Flr S The Frost Bldg 2953
Bros M Trade & Devlpmt 5th Flr 950 Yonge ... 5471
Broughton W P Mun Affairs r 703 801 Bay 1495
Brouse Miss R Mines 9th Flr 500 Univ Ave . 4641
Brown Miss A Suprm Crt 130 Queen W 363-4101
Brown A Trade & Devlpmt r 326 950 Yonge 4278
Brown, Mrs A M Emb r 415 67 College 4318
Brown A W Atty Gen 577 Kingston Rd 698-2818
Brown C Liberal Pty r 184 Main Bldg 1676
Brown Miss C Atty Gen 2nd Flr 443 Univ Ave ...6491
Brown C H Transpt 7th Flr Ferguson Blk 6768
Brown D Tourism & Inf 185 Bloor E 5725
Brown E A Corrctnl Ser 5th Flr 434 Univ Ave ...2511
Brown Miss E W Treas & Econ 110N N
The Frost Bldg 2081
Brown G Pub Works 11th Flr Ferguson Blk 6731
Brown G E Atty Gen 2222 Eglinton E 751-2138
Brown G S Cent Of For Sc 8 Jarvis 2561
Brown G W Corrctnl Ser r 208 434 Univ Ave 4357
Brown H D Labour 8 York 4151
Brown H E OWRC 14th Flr 135 St Clair W 2531
Brown H L Revenue 1st Flr S The Frost Bldg 1745
Brown Miss H M Educ 55 Eglinton E 6158
Brown J D Fire Marshal r 402 204 Richmond W... 4861
Brown J F Mun Affairs r 707 801 Bay 2826
Brown J G Hwys Admin Downsvw 3366
Brown J H Labour 8 York 4151
Brown J M Labour 8 York 4148
Brown J M Off Guard 331A 145 Queen W 1861
Brown J S Mun Affairs 5th Flr 800 Bay 2171
Brown L C Mines 1510 Whitney Blk 1345
Brown Mrs M Mines 9th Flr 500 Univ Ave 4641
Brown Mrs M Official Guard 327 145 Queen W...1859
Brown M F OWRC 4th Flr 135 St Clair W 2446
Brown Mrs M G Tourism & Inf
770 Don Mills 429-4100
Brown N A LCBO 55 Lakeshr Bl E 4964
Brown N R Transpt M125 Macdonald Blk 1533
Brown O H LCBO 55 Lakeshr Bl E 4666
Brown R D Pub Works 185 Judson 80163
Brown R E OWRC 5th Flr 40 St Clair W 1651
Brown R F Atty Gen 4198 Dundas W 233-1197
Brown R G Treas Bd 5th Flr S The Frost Bldg...1727
Brown R J Pub Works 861 Ferguson Blk 6517
Brown R L Hwys Cent Downsvw 3137
Brown R W Revenue 4th Flr S The Frost Bldg 5587
Brown Miss S Educ 5th Flr 151 Bloor W 5377
Brown Miss S Treas & Econ r 416 N
The Frost Bldg.....5037
Brown Miss S A Health 8th Flr Hepburn Blk 4047
Brown S E Cent Of For Sc 8 Jarvis 2561
Brown T O Sec Com 6th Flr 123 Edward 2877
Brown W A Lands & For 2524 Whitney Blk 1895
Brown Mrs W J Lands & For 4501 Whitney Blk 1258
Brown W J Ont Sav Office 2035 Danforth 694-1191
Browne Miss E M Sec Com 6th Flr 123 Edward...1255
Browne G Treas Bd 7th Flr S The Frost Bldg .. 6358
Browne H OWRC 6th Flr 135 St Clair W 1491
Browne H J LCBO 55 Lakeshr Bl E 4654
Brownell Mrs E W OHSC 2195 Yonge 482-1111
Brownell G W Lands & For 3517 Whitney Blk 6914
Browning G R Hwys Admin Downsvw 3621
Brownlee E Pub Works 1B05 Macdonald Blk 1415
Brownlee Mrs M Pub Works 9th Flr
Ferguson Blk 1361
Brubacher C L OHSC 8th Flr 2200 Yonge ... 482-1111
Brubacher G Juv & Fam Crt 311 Jarvis 924-0631
Brubacher M J Lands & For Maple 832-2261
Bruce D S Lands & For 311 Lab Downsvw 3636
Bruce G Civ Ser Assn 15 St Mary 927-6950
Bruce R A Transpt 6th Flr Ferguson Blk 1226
Bruce R P Hwys Admin Downsvw 3235
Brumell Miss G A Suprm Crt r 377
130 Queen W 363-4101
Brunelle Hon R Lands & For 2302 Whitney Blk...2701
Bruner A Educ 40 Eglinton E 6407
Brunskill A M Labour 8 York 4151
Brunton A G Health 10th Flr Hepburn Blk 5168
Bryck L G OWRC 6th Flr 40 St Clair W 6991
Bryden Mrs M New Dem Pty r 313 Main Bldg 5391
Brydges T G OWRC 401 & Islington 3065
Brydon A Press Gal 3rd Flr Main Bldg 2241
Brydson G W Hwys 61 City View 3547
Bubar Miss L E Revenue 3rd Flr S
The Frost Bldg 1783
Bubeck H Treas & Econ 6th Flr S
The Frost Bldg 4746
Buchanan D M Med Ser Ins Div 7th Flr
15 Overlea Blvd 482-1111
Buchanan G H Hwys Lab Downsvw 3654

Buchanan G W OWRC 135 St Clair W 2144
Buchanan R G Soc & Fam Serv
204 Richmond W 4892
Buchner Miss B K Health 9th Flr Hepburn Blk 4094
Buck Mrs M I OWRC 6th Flr 801 Bay 5115
Buckley G Ont Hous Corp 71 Augusta Sq 366-9141
Buehler T K Energy Res 3rd Flr 880 Bay 2095
Buffa Miss J C Hwys Lab Downsvw 3651
Bugslag C R Mun Affairs 801 Bay St 1495
Bulger R Prov Sec & Ctzshp 26 Breadalbane 2055
Bull Dr A F Health 9th Flr Hepburn Blk 5040
Bull H H Suprm Crt Courthouse Univ 367-8889
Bull R B Transpt r 837 Ferguson Blk 6791
Bull R S Labour 8 York 4148
Bullbrook Mrs M A Mun Affairs 9th Flr 801 Bay 1681
Bullen J B Ont Sav Office 1156 Yonge 925-3887
Bulloch Miss M Hwys Cent Downsvw 3074
Bundy Mrs N Civ Ser 10th Flr 151 Bloor W 2071
Bunt B Revenue 5th Flr S The Frost Bldg 5772
Bunton W E Atty Gen r 601 2828 Bathurst 781-4109
Bur R M Hwys Lab Downsvw 3437
Burdett Miss R A HIRB 7th Flr
135 St Clair W .. 482-1111
Burdette Mrs C Pub Works 9th Flr Ferguson Blk....1364
Burdock J Soc & Fam Serv 5th Flr Hepburn Blk 5103
Burger D Lands & For Maple 832-2261
Burgess D H Health 9th Flr Hepburn Blk 5081
Burgess F T Labour 74 Victoria 4201
Burgess R Civ Ser Assn 15 St Mary 927-6950
Burgess R Hwys Admin Downsvw 3531
Burke D Ont Hous Corp 1st Flr
188 Univ Ave 366-9141
Burke Miss D W Agric & Food 5th Flr 1200 Bay 1421
Burke E W Clk of Leg Assm r 110 Main Bldg 1406
Burke H Hwys Lab Downsvw 3379
Burkett K Civ Ser Assn 15 St Mary St 927-6950
Burkhardt G C Hwys Admin Downsvw 3506
Burkus J Treas & Econ 6th Flr S The Frost Bldg 6613
Burleigh Mrs M Soc & Fam Serv 5th Flr
Hepburn Blk 5101
Burlington Mrs P E Hwys Cent Downsview 3331
Burnell Mrs E Transpt 4th Flr Ferguson Blk 1494
Burness Miss J F Health 10th Flr Hepburn Blk....2458
Burnett Mrs L A Mines 1433 Whitney Blk 1352
Burnham Mrs E Mun Affairs 6th Flr 801 Bay 5780
Burnfield R Hwys Cent Downsvw 3581
Burns Mrs A Labour 74 Victoria 2484
Burns E G Revenue 1st Flr S The Frost Bldg 4563
Burns Mrs F Atty Gen 14th Flr 18 King E 2845
Burns R E Mines 1525 Whitney Blk 1307
Burns Mrs S E Suprm Crt 130 Queen W 5582
Burosa W A Prov Sec Ctzshp 4th Flr
Main Bldg NW 2021
Burrell A Agric & Food 10th Flr 1200 Bay 2124
Burrell J Pub Works 67 College 6044
Burske Mrs L OWRC 14th Flr 135 St Clair W 2531
Burt Miss S J Pub Works 861 Ferguson Blk 6517
Burt T Med Ser Ins Div 7th Flr
15 Overlea Blvd 482-1111
Burton D H Lands & For Maple 832-2261
Burton L Suprm Crt 130 Queen W 5548
Busby J H Civ Ser 6th Flr 151 Bloor W 6086
Buscombe Miss A M Labour 74 Victoria 4100
Bush R E Transpt 5th Flr Ferguson Blk 6651
Bushell Mrs J Educ 4th Flr 1670 Bayview 5907
Bushlen H E Pub Works 10th Flr Ferguson Blk 6714
Bustine Mrs K M Health 7th Flr Hepburn Blk 5071
Buszynski S OWRC 8th Flr 135 St Clair W 1647
Butcher Miss C F Hwys Lab Downsvw 3241
Butcher W Ont Hous Corp 3rd Flr
188 Univ Ave 369-9141
Butler A T Mun Affairs 1001 801 Bay 2180
Butler S J Pub Works 12th Flr Ferguson Blk .. 6521
Butler W F Educ 789 Don Mills 429-3800
Butler W H Energy Res 3rd Flr 880 Bay 1970
Butorac M Treas & Econ 950 Yonge 5461
Butson L F Revenue 3rd Flr S The Frost Bldg....1984
Butt E J Hwys Cent Downsvw 3315
Butt F J Pub Trustee r 510 145 Queen W 362-1331
Butters I Trade & Devlpmt r 704 950 Yonge 4315
Butterworth R E Prov Aud 504N The Frost Bldg .. 1396
Buttery R W Trade & Devlpmt r 704 950 Yonge ..4315
Button A S Revenue 2nd Flr S The Frost Bldg....5891
Buyniak T Civ Ser 9th Flr 151 Bloor W 1531
Byblow Z J Hwys 61 City View 3547
Bygrave R W Hwys Lab Downsvw 3665
Byk W L Tourism & Inf 770 Don Mills 429-4100
Byrd M O Juv & Fam Crt 311 Jarvis 924-0631
Byrne J W Pub Works 10th Flr Ferguson Blk 6026

C

Cable H B Revenue 4th Flr S The Frost Bldg 5587
Cacioppo Miss G M Hwys Cent Downsvw 3315
Cady K W Sec Com 6th Flr 123 Edward 6550
Caesar Miss B Ont Hous Corp 4th Flr
188 Univ Ave 1489
Cahill J Press Gal 3rd Flr Main Bldg 2241
Cain Mrs H M Hwys Lab Downsvw 3282
Cairncross J Pub Works 3522 Whitney Blk 1897
Cairns Mrs F Health 10th Flr Hepburn Blk 5031
Calarco C J Revenue 3rd Flr The Frost Bldg 1782
Calarco Miss M Labour 8 York 4151
Calderone D F Transpt r 837 Ferguson Blk 6791
Calderwood G A Prov Aud 504N The Frost Bldg....1398
Caldwell B Transpt 3rd Flr Ferguson Blk 6663
Caldwell J A Transpt 6th Flr Ferguson Blk 1226
Caldwell W J OWRC 11th Flr 135 St Clair W 6978
Calendino Miss B L Suprm Crt ....r 157
130 Queen W 5541
Callaghan F W Atty Gen 18th Flr 18 King E 2535
Callfas D G Clk of Leg Assm r 110 Main Bldg 1406
Callow Mrs J Labour 8 York 6121
Calverley E C Health 11th Flr Hepburn Blk 6237
Cameron A G Lands & For Maple 832-2261
Cameron A L Pub Works 9th Flr Ferguson Blk 1247
Cameron Mrs A V Trade & Devlpmt 3rd Flr
950 Yonge 4305
Cameron E Educ 2nd Flr 1 St Clair W 4429
Cameron E T Educ 5th Flr 44 Eglinton W 5832
Cameron G A Lands & For 311 Lab Downsvw 3636
Cameron G C Revenue 4th Flr S The Frost Bldg 2938
Cameron J B Suprm Crt r 305 145 Queen W 5596
Cameron R A Hwys Admin Downsvw 3213
Cameron W G Treas & Econ 6th Flr S
The Frost Bldg 4716
Campana Miss A Mun Affairs 9th Flr 801 Bay 1697
Campana Mrs A M Hwys Lab Downsvw 3641
Campbell C A Hwys 91 Arrow Rd 742-8757
Campbell D Labour 74 Victoria 4165
Campbell D O Treas Bd 7th Flr S
The Frost Bldg 4411
Campbell Mrs E Hwys Admin Bldg 3091
Campbell F A Atty Gen 1051 Pape 422-1110
Campbell F E Mines 8th Flr Whitney Blk 1337
Campbell G LCBO 55 Lakeshore Bl E 4931
Campbell I C Hwys Admin Downsvw 3571

Campbell J Soc & Fam Serv 6th Flr
Hepburn Blk 5137
Campbell J E Lands & For 4427 Whitney Blk 2770
Campbell J P Lands & For 2327 Whitney Blk 2719
Campbell J W Hwys Lab Downsvw 3275
Campbell Mrs O Fin & Com Affs 123 Edward 6471
Campbell P G HEPC 60 Murray St 368-6767
Campbell Mrs R Pub Works 10th Flr
Ferguson Blk 1121
Campbell R D Fin & Com Affs 8th Flr 123 Edward 6397
Campbell R O OHSC 8th Flr 2200 Yonge 482-1111
Campbell S Suprm Crt 130 Queen W 363-4101
Campbell Miss S M Corrctnl Ser 5th Flr
434 Univ Ave 2511
Campbell T I Educ 7th Flr 44 Eglinton W 2641
Campbell T I Hwys Admin Donsvw 3516
Campbell T J Pub Works 185 Judson 80125
Campbell W J Educ 5th Flr 44 Eglinton W 2222
Campitelli G Hwys Admin Downsvw 3574
Campsall G R Educ 6th Flr 44 Eglinton W 2228
Cancellaro Miss E A OWRC 6th Flr
135 St Clair W 6963
Cane A W Reg & Exam 5th Flr 123 Edward 2504
Canham M J Mun Affairs r 703 801 Bay 1495
Cannon B Transpt 1B93 Macdonald Blk 6781
Cannon H E OHSC 2195 Yonge 482-1111
Cannon J Atty Gen r 328 Main Bldg 2841
Cannon Miss K Hwys Admin Downsvw 3614
Cant S A Hwys Lab Downsvw 3252
Cantlon C D Trade & Devlpmt 6th Flr
950 Yonge 4622
Cantlon T Hwys Admin Downsvw 3506
Caplan Mrs B Addictn Resrch
14 St Matthews 461-6382
Caplice D P OWRC 10th Flr 135 St Clair W 6346
Capling R Educ 559 Jarvis 2625
Caponnetto Mrs M A Soc & Fam Serv
85 Eglinton E 1506
Carbert R W Agric & Food 10th Flr 1200 Bay .. 1056
Carey A R Lands & For 2408 Whitney Blk 2743
Carey T L LLBO 55 Lakeshr Bl E 4615
Carley G Hwys Cent Downsvw 244-9801
Carlile Mrs V H Tourism & Inf 770 Don Mills 429-4100
Carlisle J S Educ 371 Bloor W 928-3218
Carlson Mrs S Hwys Admin Downsvw 3631
Carlton Mrs M Educ 40 Eglinton E 6407
Carman M Educ 5th Flr 151 Bloor W 5377
Carman R D Lands & For r 4308 Whitney Blk .. 4218
Carmanico Miss L Soc & Fam Serv 6th Flr
Hepburn Blk 5217
Carmichael A J Lands & For Maple 832-2261
Carnahan A T Educ 3rd Flr 44 Eglinton W 5606
Carney R F Hwys Admin Downsvw 3574
Carota Miss D T OWRC 3rd Flr 801 Bay 1296
Carota Miss P T OWRC 9th Flr 135 St Clair W 1296
Carpan W E Revenue 2nd Flr S The Frost Bldg 5891
Carpenter Mrs M A Treas & Econ r 422 N
The Frost Bldg 2914
Carr A C Hwys Lab Downsvw 3231
Carr A M Health Resources Rd 3166
Carr D R Hwys Admin Downsvw 3341
Carr Miss G Educ 2nd Flr 1670 Bayview 1194
Carrano Mrs M Atty Gen 18 King E 5448
Carrington R H Pub Trustee r 510
145 Queen W 362-1331
Carroll A Energy Res 3rd Flr 880 Bay 2013
Carroll W E Lands & For 2431 Whitney Blk 2724
Carruthers A Gov Caucus Ofc 2nd Flr Main Bldg....2337
Carruthers Miss M Soc & Fam Serv
204 Richmond W 5736
Carson K Educ 2nd Flr 1670 Bayview 1181
Carson Mrs S Hwys Admin Downsvw 3631
Carson W A Sec Com 7th Flr 123 Edward 2874
Carstens R Pub Works 10th Flr Ferguson Blk 6710
Cartan W J Transpt 8th Flr Ferguson Blk 6791
Carter A H Educ 1152 Bay 6448
Carter J Hwys Admin Downsvw 3506
Carter Mrs M Educ 1151 Bay 6448
Carter T F Labour 8 York 6115
Cartoland Miss A R Mun Affairs 7th Flr
801 Bay 1495
Cartwright G C Suprm Crt 130 Queen W 363-4101
Cartwright R I Atty Gen 17th Flr 18 King E 5744
Carver R D Ont Hous Corp 4th Flr
188 Univ Ave 366-9141
Casey J C Energy Res 3rd Flr 880 Bay 1921
Casey J J Hwys Lab Downsvw 3684
Cashin C Mines r 203 67 College 1821
Casonato Miss G OWRC 6th Flr 135 St Clair W .. 6421
Cassac K A Civ Ser 9th Flr 151 Bloor W 1438
Casserly Mrs M A Hwys Lab Downsvw 3241
Casson W E Ont Hous Corp 4th Flr
188 Univ Ave ...366-9141
Castle Mrs E C Fin & Com Affs 2nd Flr
123 Edward 6483
Castledine W Tourism & Inf 770 Don Mills ..429-4100
Castray Mrs P A Mun Affairs 7th Flr 801 Bay .. 2826
Cathcart M J OWRC 14th Flr 135 St Clair W ... 5109
Catford M A Mun Affairs 7th Flr 801 Bay 1495
Cattan Mrs V Fin & Com Affs 123 Edward 2501
Cattermole Miss P A Educ 1670 Bayview 6301
Cattley Miss E Trade & Dev 1024 950 Yonge 6201
Caudwell Dr G G OHSC 2195 Yonge 487-1711
Cauley J F Work Comp Bd 90 Harbour 362-3411
Causley J R Educ 789 Don Mills 429-3800
Cavan B Suprm Crt 130 Queen W 5548
Caverhill Miss E M Clk of Leg Assm r 481
Main Bldg 2088
Caverly D S OWRC 14th Flr 135 St Clair W 5115
Caverly K Pub Trustee r 712 145 Queen W 362-1331
Cayley Mrs M Labour 8 York 6101
Cekuta G V Pub Works 11th Flr Ferguson Blk ... 6727
Celmins J G Hwys Admin Downsvw 3528
Cerar F Cent of For Sc 8 Jarvis 2561
Cerenzia J Hwys Admin Downsvw 3531
Cerovic V Insce 4th Flr 123 Edward 4247
Chalmers W Soc & Fam Serv 4th Flr
Hepburn Blk 5131
Chamberlain D Educ 2nd Flr 1670 Bayview 1112
Chamberlain G E Agric & Food 7th Flr 1200 Bay 1241
Chambers Mrs B A Health 9th Flr Hepburn Blk... 4094
Chambers E R Hwys Admin Downsvw 3574
Chambers Dr H R Health Admin Downsvw 3496
Chambers Miss L Health 10th Flr Hepburn Blk....5031
Chambers Miss N M Pub Works 12th Flr
Ferguson Blk 6681
Chambers R E Hwys Admin Downsvw 3371
Chambers Miss R L Prov Aud 504 N
The Frost Bldg 1326
Chamelka Miss J Pub Works 10th Flr
Ferguson Blk 2806
Champion A O Pub Works 10th Flr Ferguson Blk....6714
Chan A K Atty Gen 18 King E 6217
Chan K F Health Resources Rd 3101
Chang E H Trade & Devlpmt r 424 950 Yonge....4347
Chang J K Fin & Com Affs 2nd Flr 123 Edward....6485
Chang K C Mun Affairs r 703 801 Bay 1495

Changsang Mrs J Sec Com 2nd Flr 123 Edward ... 6578
Chantler Mrs I Tourism & Inf 4th Flr
185 Bloor E ... 5756
Chapell P Hwys Cent Downsvw ... 3302
Chapman B R Hwys Cent Downsvw ... 3315
Chapman A E Suprm Crt r 157 130 Queen W ... 5541
Chapman Miss B R Health 11th Flr Hepburn Blk .. 5078
Chapman E H Labour 44 Victoria ... 4125
Chapman Mrs M A Pub Works 13th Flr
Ferguson Blk ... 1146
Chapman P Educ 1152 Bay ... 6524
Chapman R S Hwys Lab Downsvw ... 3692
Chapman T W Treas & Econ 9th Flr
950 Yonge St ... 5451
Chappel R G Labour 44 Victoria ... 6625
Chappelle A J Lands & For 6th Flr Whitney Blk ... 5618
Chaput Miss T Treas & Econ 6th Flr S
The Frost Bldg ... 6613
Charlebois Mrs R Cent of For Sc 8 Jarvis ... 2561
Charles J Revenue 2nd Flr S The Frost Bldg ... 1809
Charlton A E Atty Gen 17th Flr 18 King E ... 2894
Charlton W H Lands & For 3rd Flr 454 Univ Ave 5160
Charnock A J Trade & Devlpmt r 602 950 Yonge 5471
Charnock Miss D Soc & Fam Serv 85 Eglinton E .. 1506
Charron Dr K C Health 10th Flr Hepburn Blk ... 2437
Charters Mrs B OWRC 14th Flr 135 St Clair W .. 5115
Chartrand N J OPP r 249 125 Lakeshore E ... 4434
Chasse W Prov Sec Ctzshp 2nd Flr NW
Main Bldg ... 2031
Chaston G H Revenue 5th Flr S The Frost Bldg 5772
Chateauvert A J Hwys Admin Downsvw ... 3381
Chatterton D O Revenue 4th Flr S
The Frost Bldg ... 2967
Chatterton W G Educ 6th Flr 44 Eglinton W ... 2651
Chatwin Miss N Educ 29 Gervais Dr ... 6414
Chaves V M Corrctnl Serv r 208 434 Univ Ave 4357
Cheaney Miss D E Health 8th Flr Hepburn Blk ... 5415
Cheatley Mrs C A Hwys 53 Shaft Rd ... 241-4250
Cheeseman J A Hwys Admin Downsvw ... 3551
Cheetham M F OWRC 12th Flr 135 St Clair W ... 1658
Cheng Dr K Treas & Econ r 801 950 Yonge ... 5749
Chenier A Educ 4th Flr 1670 Bayview ... 5942
Cherry Miss B M Trade & Devlpmt r 602
950 Yonge ... 4622
Cheshire K H Prov Aud 504N The Frost Bldg ... 1397
Chesney C M Revenue 7th Flr S The Frost Bldg 2923
Chester Mrs J Hwys Admin Downsvw ... 3551
Cheung B W OWRC Hwy 401 & Islington ... 3021
Childs J M Hwys Lam Downsvw ... 3665
Childs W Treas & Econ 605N The Frost Bldg ... 2813
Chin Mrs M Pub Trustee r 617 145 Queen W 362-1331
Chisholm P S Trade & Devlpmt 9th Flr 950 Yonge 5466
Chisholm R J Pub Works 18 Oakland Ave ... 3055
Chisholm W H Sec Com 7th Flr 123 Edward ... 6557
Chiu M Hwys Cent Downsvw ... 3415
Choate N A Ont Hous Corp 4th Flr
188 Univ Ave ... 366-9141
Chojnacki B Hwys Lab Downsvw ... 3684
Cholmondeley F G Revenue 3rd Flr S
The Frost Bldg ... 5403
Chong G J Hwys Lab Downsvw ... 3355
Choo Ying A V OWRC 6th Flr 40 St Clair W ... 6991
Chorney N M Sec Com 7th Flr 123 Edward ... 2871
Chorostecki E Treas Bd 5th Flr S
The Frost Bldg ... 6265
Chowdhry N A Health 8th Flr 1 St Clair W ... 4071
Chowdry Miss N Mun Affairs 6th Flr 801 Bay ... 5791
Christian H J Energy Res 3rd Flr 880 Bay ... 6276
Christiani H Soc & Fam Serv 121 Richmond W ... 6570
Christiansen E Fin Com Affs 2nd Flr 123 Edward 6481
Christiansen K Hwys Admin Downsvw ... 3465
Christie Dr A E OWRC Hwy 401 & Islington ... 3046
Christie J H Hwys Cent Downsvw ... 3452
Christman J D Labour 44 Victoria ... 4215
Chu Miss H Ont Law Ref 16th Flr 18 King St E 4761
Chudziak B Med Ser Ins Div 15 Overlea Blvd 482-1111
Chumak A Atty Gen 2600 Eglinton W ... 651-5480
Chumak J Juv & Fam Crt 311 Jarvis ... 924-0631
Church D S Transpt r 309 67 College ... 1845
Church J Treas & Econ 2nd Flr S
The Frost Bldg ... 1795
Churchill Miss H W Med Ser Ins Div 7th Flr
15 Overlea Blvd ... 482-1111
Churchman A R Atty Gen 14th Flr 18 King E ... 4223
Churchill R E Pub Works 13th Flr Ferguson Blk ... 1146
Chute Miss A F Ont Law Ref 16th Flr
18 King St E ... 4761
Chyc H Hwys 61 Cityview Dr ... 3145
Chyz Miss N Revenue 7th Flr S The Frost Bldg 1264
Ciach Mrs B Health 10th Flr Hepburn Blk ... 2440
Ciceri Miss J M Health 11th Flr Hepburn Blk ... 6241
Ciemiega E Fin & Com Affs 8th Flr 123 Edward 5187
Cimbura G Cent of For Sc 8 Jarvis ... 2561
Cirka Miss R O Sec Com 2nd Flr 123 Edward ... 6576
Clair E G Cent of For Sc 8 Jarvis ... 2561
Clarett Mrs E Tourism & Inf 5th Flr 185 Bloor E 4019
Clark A OWRC 5th Flr 40 St Clair W ... 1651
Clark A S Trade & Devlpmt 5th Flr 950 Yonge ... 5331
Clark Miss B Hwys Admin Downsvw ... 3506
Clark Miss E J Juv & Fam Crt 311 Jarvis ... 924-0631
Clark H J Lands & For 9th Flr 500 Univ Ave ... 2817
Clark H R Trade & Dev r 824 950 Yonge ... 5491
Clark J Civ Ser 9th Flr 151 Bloor W ... 1438
Clark J A OWRC Hwy 401 & Islington ... 3008
Clark J J Hwys Admin Downsvw ... 3091
Clark Mrs L Revenue 6th Flr S The Frost Bldg ... 6146
Clark Mrs M Civ Ser r 116 454 Univ Ave ... 5161
Clark Mrs M Pub Works 10th Flr Ferguson Blk ... 6718
Clark R Energy Res r 182 Main Bldg ... 1619
Clark Mrs R Regstr Gen 2nd Flr Macdonald Blk .. 2261
Clark R M Trade & Devlpmt 3rd Flr 950 Yonge ... 4311
Clark W H Ont Police Com 3rd Flr 505 Univ Ave 6071
Clark W J Energy Res 3rd Flr 880 Bay ... 6285
Clark W L OHSC 2195 Yonge ... 482-1111
Clarke A Revenue 3rd Flr S The Frost Bldg ... 1782
Clarke A P LCBO 55 Lakeshore Blvd E ... 4635
Clarke Dr C H Lands & For 3502 Whitney Blk ... 4251
Clarke Mrs E Agric & Food 12th Flr 1200 Bay ... 6364
Clarke E Trade & Devlpmt 5th Flr 950 Yonge ... 5471
Clarke E B Pub Works 178 Queensquay E ... 6034
Clarke G I Health 8th Flr Hepburn Blk ... 5041
Clarke H A OWRC 10th Flr 135 St Clair W ... 6346
Clarke J Labour 74 Victoria ... 4121
Clarke J A OWRC 7th Flr 135 St Clair W ... 1655
Clarke J H Pub Works 178 Queensquay E ... 6034
Clarke R E Hwys Cent Downsvw ... 3279
Clarke R G Pub Works 9th Flr Ferguson Blk ... 6738
Clarke R N Pub Trustee r 609 145 Queen W 362-1331
Clarke R W Pub Works 8th Flr Ferguson Blk ... 6653
Clarke Miss T Univ Affairs 7th Flr 481 Univ Ave 5477
Clarke W K Educ 5th Flr 20 Eglinton E ... 5611
Clarkson G C Health M150 Macdonald Blk ... 5888
Clarkson S W Trade & Devlpmt 1002 950 Yonge 1613
Clarkson W H Agric & Food 6th Flr 1200 Bay ... 1071
Clasky S Mun Affairs 1st Flr 880 Bay ... 2252
Clattenburg Mrs P Prov Aud 506N The Frost Bldg 5291
Claxton Mrs J M Corrctnl Ser r 206
434 Univ Ave ... 4310

Claxton Mrs K A Treas Board 7th Flr S
The Frost Bldg 1772
Clayden J Revenue r 211 N The Frost Bldg 2582
Clayton Miss S T Prov Aud r 509 N
The Frost Bldg ... 1393
Cleary Mrs V Educ 5th Flr 151 Bloor W 5377
Cleaveley W G Lands & For 3419 Whitney Blk 2781
Clelland H Hwys Cent Downsvw 3581
Clemance C R Hwys Admin Downsvw 3395
Clement Mrs M Civ Ser Assn 15 St Mary St 927-6950
Clements Miss C C Prov Aud 504N
The Frost Bldg . 1388
Clements Miss L Civ Ser 10th Flr 151 Bloor W...1471
Clemes Mrs I J Educ 3rd Flr 1 St Clair W 2234
Clendenning J P Pub Trustee r 612
145 Queen W 362-1331
Clendinneng P W Atty Gen 18 King E 2552
Cleverdon R K Labour 11th Flr 44 Victoria 4215
Clews G Pub Works r 395 Main Bldg 6009
Cliff D P HEPC 620 Univ Ave 368-6767
Cliffe J S Civ Ser 9th Flr 151 Bloor W 1483
Clifford Miss I L EMB r 423 67 College 4309
Clifton W L HEPC 250 Bloor E 368-6767
Clissold R J OWRC 7th Flr 40 St Clair W 2105
Clive Mrs A V Suprm Crt 130 Queen W 5582
Close F A Pub Works 185 Judson 8-0139
Cloth R L Sec Com 7th Flr 123 Edward 1276
Clough Mrs D Univ Affairs 7th Flr 481 Univ Ave 5236
Clouse G H Trade & Dev r 823 950 Yonge 5491
Clover Mrs R Pub Works 185 Judson 8-0129
Clute F J Educ 3rd Flr 44 Eglinton W 5985
Clymer W W Hwys Admin Downsvw 3213
Cobb Mrs L Educ 4th Flr 1 St Clair W 2621
Cochran D R Energy Res 3rd Flr 880 Bay 1976
Cochrane Mrs H Transpt 8th Flr Ferguson Blk 6795
Cockburn C H Educ 936 Warden Ave 751-5970
Cockburn C W Pub Works 9th Flr Ferguson Blk ... 4751
Cockburn Mrs O M Hwys Cent Downsvw 3315
Cockburn P G OWRC 9th Flr 135 St Clair W ... 1296
Cocking Mrs N G Revenue 214N The Frost Bldg 6351
Codner G W Med Ser Ins Div 7th Flr
15 Overlea ... 482-1111
Coffey B Civ Ser Assn 15 St Mary St 927-6950
Coffey Miss C Treas & Econ 2nd Flr S
The Frost Bldg 1795
Coffey J J Energy Res 3rd Flr 880 Bay 6295
Coffin Miss C A Energy Res 3rd Flr 880 Bay 1080
Coghill P O Lands & For 3420 Whitney Blk 2781
Coghlan Miss V N Corrctnl Ser 3rd Flr
454 Univ Ave 4511
Cohen S Hwys 61 Cityview Dr 3145
Colbourne D S Mun Board r 209 145 Queen W 1917
Cole D R Prov Sec Ctzshp 5th Flr 20 Spadina Rd 2285
Cole P G Revenue 3rd Flr S The Frost Bldg 4020
Cole Mrs V A Corrctnl Serv r 308 343 Univ Ave 4349
Coleman Miss L Educ 3rd Flr 1670 Bayview 1883
Coleman Dr L G Agric & Food 6th Flr 1200 Bay 5841
Coles D R Educ r 314 1670 Bayview 1880
Coles Mrs E A Hwys Cent Downsvw 3331
Coles Mrs T Atty Gen 5290 Yonge 221-3474
Coley Mrs F Treas & Econ 6th Flr S
The Frost Bldg 1020
Coley Mrs F E Pub Works 13th Flr Ferguson Blk 1146
Colgan Mrs E Trade & Devlpmt 3rd Flr 950 Yonge 5297
Colgrove Miss J Insce 4th Flr 123 Edward 2501
Coll J G Revenue 5th Flr S The Frost Bldg 1724
Collard R K LLBO 55 Lakeshore Blvd E 4681
Collett Mrs L M Clk of Leg Assm r 104
Main Bldg 1406
Collie M J Mun Affairs 3rd Flr 801 Bay 1608
Collins D J OWRC 14th Flr 135 St Clair W 2531
Collins Mrs G E Atty Gen 15th Flr 18 King E 1135
Collins G J Hwys Admin Downsvw 3631
Collins J Labour 74 Victoria 4165
Collins J D Juv & Fam Crt 311 Jarvis 924-0631
Collins Mrs M M Health 3rd Flr 153 St Clair W 6256
Collins R W Mines B4 67 College 1821
Collins Mrs V M Mun Affairs 11th Flr 801 Bay....1663
Colloton Miss M Suprm Crt r 134
130 Queen W 363-4101
Colombo D R Prov Sec & Ctzshp 5th Flr
20 Spadina Rd 2285
Colucci A Tourism & Inf 770 Don Mills 429-4100
Condon P Ont Hous Corp 2nd Flr
188 Univ Ave 366-9141
Coney Mrs C M Soc & Fam Serv 6th Flr
Hepburn Blk 2347
Coneybeare T Educ 2nd Flr 1670 Bayview 1194
Conley Miss M B Revenue 4th Flr S
The Frost Bldg 2966
Connell Hon T R Pub Works 12th Flr
Ferguson Blk 1101
Connolly D Educ 1670 Bayview 1883
Connolly Mrs P Mines 9th Flr 500 Univ Ave 1182
Conron R W Energy Res 3rd Flr 880 Bay 1986
Constable Mrs B Addictn Resrch 221 Elizabeth 4569
Constable H A Educ 936 Warden Ave 751-5970
Contin Mrs C P Med Ser Ins Div 7th Flr
15 Overlea Blvd 482-1111
Contini A Agric & Food 3rd Flr 1200 Bay 1064
Conway V E Hwys Cent Downsvw 3629
Cook B G Educ 4th Flr 94 Cumberland 6698
Cook D J Educ 416 1670 Bayview 6301
Cook Mrs E Hwys 53 Shaft Rd 241-4250
Cook H E Mines 1412 Whitney Blk 1314
Cook M J Hwys Admin Downsvw 3621
Cook O J Energy Res r 620 790 Bay 2851
Cook R E Pub Works 13th Flr Ferguson Blk ... 6741
Cook S F Pub Trustee r 603 145 Queen W ... 362-1331
Cooke Mrs D Educ 14th Flr 789 Don Mills 429-3800
Cooke I M Pub Works 10th Flr Ferguson Blk 6714
Cooke Mrs L Juv & Fam Crt 311 Jarvis 924-0631
Cooke W G Health 6th Flr 1 St Clair W 5776
Cooke W G Hwys Lab Downsvw 3231
Coombes D Hwys Lab Downsvw 3648
Coombs M J Ont Law Ref 16th Flr 18 King E 4761
Cooper A C OWRC 7th Flr 135 St Clair W 1655
Cooper A H Lands & For 4th Flr Whitney Blk 2785
Cooper B J OWRC 6th Flr 135 St Clair W 6421
Cooper Miss C Univ Affairs 2nd Flr 505 Univ Ave 6426
Cooper D E OWRC 4th Flr 135 St Clair W 6637
Cooper J Educ 2nd Flr 1670 Bayview 1194
Cooper Miss M E Pub Works 12th Flr
Ferguson Blk 1206
Cooper R G Sec Com 6th Flr 123 Edward 2868
Cooper R T Trade & Dev r 411 950 Yonge 4392
Cooper S Transpt 800 Bay 1597
Cooper W Hwys Cent Downsvw 3383
Cooper W E Revenue 3rd Flr S The Frost Bldg 2936
Cooper W H Pub Rec Archiv 14 Queens Pk Cr 4039
Copeland Mrs J Soc & Fam Serv 85 Eglinton E 1506
Copeland R A Atty Gen 4th Flr 44 Eglinton W 6401
Copilu Mrs C Soc & Fam Serv 4th Flr
Hepburn Blk 5133
Copland H Civ Ser 10th Flr 151 Bloor W 1471
Copland R F Med Ser Ins Div 7th Flr 15 Overlea 6385
Copping L G Ont Hous Corp 2nd Flr
188 Univ Ave 366-9141

Cork Mrs F E Prime Min Ofc r 285 Main Bldg 1948
Corkill J T Hwys Lab Downsvw 3688
Corley Miss C A Cent of For Sc 8 Jarvis 2561
Cormack D L Soc & Fam Serv 5th Flr
Hepburn Blk ... 5103
Cormack Dr G D Health 11th Flr Hepburn Blk 6234
Cormack R A Atty Gen 17th Flr 18 King E 4506
Cornell Miss B G Agric & Food 9th Flr 1200 Bay 5323
Cornell D S Hwys Admin Downsvw 3574
Corner A W Clk of Leg Assm 481 Main Bldg 2088
Cornies E J Mun Affairs 7th Flr 801 Bay 2826
Cornwall C Prov Sec Ctzshp r 414
NW Main Bldg 5733
Cornwall Mrs E Fin & Com Affs 2nd Flr
123 Edward ... 6481
Cornwall L A Treas & Econ 8th Flr 950 Yonge....5461
Cornwall Mrs M H Trade & Devlpmt 4th Flr
950 Yonge 4347
Corp B E Ont Hous Corp 2nd Flr
188 Univ Ave ... 366-9141
Corrick W F Revenue 3rd Flr S The Frost Bldg...5909
Cosgrove A E Treas & Econ r 110 N
The Frost Bldg ... 2081
Costa Mrs J M Juv & Fam Crt 311 Jarvis ... 924-0631
Costache Miss M Transpt 3rd Flr Ferguson Blk....2576
Cotnam Dr H B Atty Gen 863 Bay 6678
Cottrell A M Pub Works 9th Flr Ferguson Blk ... 6738
Cottrell C J Educ r 516 44 Eglinton W 5826
Couch Miss E E Pub Works 12th Flr
Ferguson Blk 1104
Coughlan D W Atty Gen 2nd Flr 443 Univ Ave....6491
Coughlan Mrs V 3rd Flr 454 Univ Ave 4511
Coulthard W W Educ 3rd Flr 44 Eglinton W 5783
Coupland K L Educ 6th Flr 55 Eglinton E 6154
Courtice Miss D Soc & Fam Serv 6th Flr
Hepburn Blk 5211
Courtney E J Atty Gen 14th Flr 18 King E 4223
Cowan Miss G M Health 6th Flr 1 St Clair W 4081
Cowan I J Hwys Lab Downsvw 3645
Cowan J D Transpt r 352 Ferguson Blk 1555
Cowan R T Treas & Econ 4th Flr N
The Frost Bldg 1914
Cowan S C Health 9th Flr Hepburn Blk 5057
Cowan W R Mines 9th Flr 500 Univ Ave 4641
Cowdell S Pub Works 185 Judson 8-0131
Cowie Miss G A Ont Police Com 3rd Flr
505 Univ Ave 6071
Cowitz Miss B A Hwys Admin Downsvw 3551
Cowle Dr J E Health r 212 67 College 4075
Cowley R D Transpt 3rd Flr Ferguson Blk 5458
Cowlin D Revenue 3rd Flr S The Frost Bldg ...5479
Cowper T Health 8th Flr Hepburn Blk 5033
Cox A J OWRC 11th Flr 135 St Clair W 2688
Cox Miss C Agric & Food 12th Flr 1200 Bay 1041
Cox G A Mun Affairs 3rd Flr 801 Bay 2253
Cox J P Reg & Exam 5th Flr 123 Edward 2504
Cox K V Revenue 4th Flr S The Frost Bldg 2994
Cox N W Sec Com 7th Flr 123 Edward 1257
Coyle Miss C Pub Works 12th Flr Ferguson Blk 1104
Coyle Miss D OHSC 8th Flr 2200 Yonge 482-1111
Coyne G F Tourism & Inf 6th Flr 185 Bloor E ...4024
Cozens J Prov Sec Ctzshp r 414 NW Main Bldg 5733
Cracknell A J Educ 2nd Flr 94 Cumberland 5119
Cracknell C H Pub Trustee 501 145 Queen W 362-1331
Cradden Miss P M OWRC 6th Flr 40 St Clair W 6991
Craig Miss C C Health 8th Flr 1 St Clair W 4071
Craig E J Hwys Admin Downsvw 3551
Craig Dr G Agric & Food 6th Flr 1200 Bay 5841
Craig H Pub Works 8th Flr Ferguson Blk 6937
Craig J Hwys Admin Downsvw 3551
Craig R W Pub Works 12th Flr Ferguson Blk ... 6906
Craighead D H Educ 6th Flr 55 Eglinton E 6158
Cranfield Dr H V Soc & Fam Serv 3rd Flr
204 Richmond W 2376
Crangle Mrs N Atty Gen 782 Dufferin 534-7923
Crannie J M Hwys 61 Cityview 3671
Cranston R B Prov Aud r 511 N The Frost Bldg 1381
Cranston W H Trade & Devlpmt r 703 950 Yonge 4315
Crate R E Univ Affairs 7th Flr 481 Univ Ave 5237
Crawford D Treas Bd 5th Flr S
The Frost Bldg 6265
Crawford Mrs F M Sec Com 2nd Flr 123 Edward 6575
Crawford Mrs G M Prov Sec Ctzshp 4th Flr &
NW Main Bldg 1458
Crawford Mrs H M Corrctnl Ser r 501
434 Univ Ave 4321
Crawford L Soc & Fam Serv 5th Flr
Hepburn Blk ...5103
Crawford R Agric & Food 8th Flr 1200 Bay 1091
Crean J Tourism & Inf 4th Flr 185 Bloor E 4781
Creary Miss P A Hwys Lab Downsvw 3241
Creba D G Pub Works 12th Flr Ferguson Blk 1204
Creer Mrs F E Trade & Devlpmt 3rd Flr
950 Yonge 5298
Creighton Mrs C Com Civ Rights 16th Flr
18 King E 4761
Creighton W A OWRC 7th Flr 40 St Clair W 6995
Crerar J S HEPC 60 Murray St 368-6767
Cressman E M Lands & For 1816 2 Carlton 2738
Cresswell C B OPP r 301 125 Lakeshore E 5444
Creswicke Mrs M J Educ 4th Flr 44 Eglinton W...2608
Crew V J Transpt 3rd Flr Ferguson Blk 6671
Crichton R A Trade & Devlpmt 4th Flr 950 Yonge 5701
Crichton Mrs S Pub Works 12th Flr
Ferguson Blk 6681
Cridland P F Health 10th Flr Hepburn Blk 5021
Cripps C A Hwys Admin Downsvw 3506
Crisp R M Atty-Gen 2222 Eglinton E 751-2138
Crittenden Miss D Soc & Fam Serv 6th Flr
Hepburn Blk 2388
Crocker Mrs J L Soc & Fam Serv 5th Flr
Hepburn Blk 5103
Croft J I LCBO 53 Freeland 4602
Croft K D Pub Works 12th Flr Ferguson Blk 6906
Croft Mrs P Educ 559 Jarvis 2625
Crompton A B Civ Ser 10th Flr 151 Bloor W 5404
Crone D Reg & Exam 5th Flr 123 Edward 2504
Crookston J G OWRC 8th Flr 135 St Clair W 1647
Crosbie D A Hwys Admin Downsvw 3617
Cross E Hwys Admin Downsvw 3551
Cross T W Health 6th Flr 1 St Clair W 4081
Cross Dr W H Health 8th Flr Hepburn Blk 2521
Crossland Miss S Tourism & Inf
770 Don Mills 429-4100
Crossley J K Educ 3rd Flr 44 Eglinton W 5607
Crossley Miss J M Revenue 2nd Flr S
The Frost Bldg 5944
Croswell K Trade & Devlpmt r 318 950 Yonge 4303
Croswell P Pub Trustee r 506 145 Queen W 362-1331
Croutch H F Pub Works 5327 Whitney Blk 6001
Croutch J G Labour 74 Victoria 1379
Crow S Soc & Fam Serv 7th Flr Hepburn Blk 5091
Crowdis D K Educ r 426 1670 Bayview 1871
Crowe J D Corrctnl Ser 3rd Flr 454 Univ Ave 4731
Crowe J D Refrm Inst r 103 434 Univ Ave 4731
Crowley A Hwys Admin Downsvw 3551
Crowley B S Revenue 2nd Flr S The Frost Bldg 6168
Crown H F Agric & Food 7th Flr 1200 Bay 2776

Crozier A R Energy Res r 620 790 Bay 2851
Cruickshank A P Labour 74 Victoria 4165
Cruickshank Mrs C P Educ 44 Eglinton W 2605
Cruickshank Mrs E F Prov Aud r 506 N
The Frost Bldg ...5291
Cruise J A Prov Aud r 505 N The Frost Bldg 1395
Crutcher M T Insce 4th Flr 123 Edward 4247
Csagoly P F Hwys Lab Downsvw 3355
Cuculick G V Hwys Admin Downsvw 3221
Cuddy Mrs E Mines 1402 Whitney Blk 1283
Cuillerier Mrs P A Lands & For 2420 Whitney Blk 5134
Cullen J P Hwys Admin Downsvw 3541
Cully A D Hwys Admin Downsvw 3235
Cultrera Mrs C Revenue 2nd Flr S
The Frost Bldg 2582
Cumberbatch Miss Z Ont Hous Corp 4th Flr
188 Univ Ave 4217
Cumberland M Soc & Fam Serv 6th Flr
Hepburn Blk . 5137
Cumming A P Revenue 5th Flr S The Frost Bldg 1767
Cumming E B Revenue 6th Flr S The Frost Bldg 2917
Cumming G G Reg & Exam 5th Flr 123 Edward 4241
Cumming L R Mun Affairs 5th Flr 801 Bay 1671
Cumming W J OWRC 8th Flr 135 St Clair W 1647
Cummings A F Hwys Cent Downsvw 3452
Cummings Mrs B Soc Fam Serv 7th Flr
Hepburn Blk 5095
Cummings T Health 11th Flr 1 St Clair W 4066
Cunliffe A P Hwys 61 City View Dr 3145
Cunningham J J Revenue r 221 N
The Frost Bldg 6351
Cunningham O P Revenue 4th Flr S
The Frost Bldg 2987
Cunningham P H Educ 7th Flr 44 Eglinton W ... 6138
Cunningham W C HEPC 620 Univ Ave 368-6767
Cunnington V F Atlantic Acptnc 113
454 Univ Ave 4296
Cunnington W R Educ 29 Gervais Dr 6414
Curran Mrs M Hwys Admin Downsvw 3465
Currie A R Hwys Lab Downsvw 3252
Currie Mrs C G Pub Trustee 145 Queen W 362-1331
Currie D J OWRC 7th Flr 135 St Clair W 1655
Currie G R HEPC 620 Univ Ave 368-6767
Currie R J Labour 74 Victoria 5851
Currie W Educ 6th Flr 44 Eglinton W 2604
Currie W C Lands & For 3508 Whitney Blk 4251
Curry Dr B H Work Comp Bd 115 Torbarrie....244-1761
Curry H J LCBO 53 Freeland 4985
Curry L R Hwys Cent Downsvw 3432
Curtin J A Treas & Econ 9th Flr 950 Yonge 5451
Curtis G Ont Hous Corp 5th Flr 188 Univ Ave 366-9141
Curtis Miss G Soc & Fam Serv 4th Flr
Hepburn Blk 5123
Curtis R M Mun Affairs 9th Flr 801 Bay 2142
Cuthbert N F Soc Fam Serv 5th Flr
Hepburn Blk ... 5015
Cutruzzola Miss V Fin & Com Affs 123 Edward 6471
Cutter L E Prov Aud r 504 N The Frost Bldg 1398
Cyr H W Educ 3rd Flr 44 Eglinton W 5608
Czarnecki L E OWRC 5th Flr 40 St Clair W 1651
Czop J Hwys 90 Floral Pkwy 3474

D

Dade C E Hwys Admin Downsvw 3248
Dadson D F Educ 371 Bloor W 928-3223
Daigle Mrs J Cent of For Sc 8 Jarvis 2561
Dainton J D Hwys Lab Downsvw 3595
Dalby B G Soc Fam Serv 6th Flr Hepburn Blk 5214
Dale H V Pub Works 12th Flr Ferguson Blk 6674
Dale Mrs P Educ r 369 Main Bldg 5284
Daley Dr D E Med Ser Ins Div 7th Flr
15 Overlea Blvd 482-1111
Daley J F Hwys Cent Downsvw 3454
Dalingwater C Mun Affairs 3rd Flr 801 Bay 4776
Dalton P M Hwys Lab Downsvw 3355
Dalton Mrs R Hwys Admin Downsvw 3516
Daly Miss A J Educ 4th Flr 1 St Clair W 5087
Daly A J Regstr Gen 2nd Flr Macdonald Blk 2274
Damico A Juv & Fam Crt 311 Jarvis 924-0631
Daniel D E Pub Works 9th Flr Ferguson Blk 2154
Daniels Miss T Educ 4th Flr 1 St Clair W 5087
Danjou H C Soc & Fam Serv 121 Richmond W 6570
Danko T Atty Gen 15th Flr 18 King E 4291
Darby G Treas & Econ r 409 N
The Frost Bldg 2956
Darch B T Hwys Lab Downsvw 3282
Darcy W H Health Resources Rd 3181
Darker J A Mun Affairs 8th Flr 801 Bay 6194
Darling J J Trade & Devlpmt Sheridan Pk 822-4111
Darmos Mrs L N Health Resources Rd 3174
Darrach Mrs J M Educ 559 Jarvis 2625
Darrach S Educ 29 Gervais Dr 6166
Darrell Miss E R HEPC 620 Univ Ave 368-6767
Dart F J OWRC Hwy 401 & Islington 3041
Dary J Ont Hous Corp 33 Belshaw Pl 366-9141
Dassy Miss S L Ont Hous Corp 188 Univ Ave 366-9141
Dastur D Pub Works 11th Flr Ferguson Blk 2108
Dastyk Miss R Soc & Fam Serv 6th Flr
Hepburn Blk ...5201
Daugherty Miss V Atty Gen 15th Flr 15 King E 1291
Davenport Miss G M Soc & Fam Serv 7th Flr
Hepburn Blk 1818
Davey J P Trade & Dev r 404 950 Yonge 4228
Davey Mrs L Atty Gen 14th 18 King E 2552
Davey S G Reg & Exam 5th Flr 123 Edward 2504
David G Treas & Econ 5th Flr S The Frost Bldg 5407
David T Educ 5th Flr 20 Eglinton E 4878
Davidovich S Civ Ser 6th Flr 151 Bloor W 1438
Davidson Mrs A Transpt 6th Flr Hepburn Blk 2217
Davidson Mrs E Pub Works 11th Flr
Ferguson Blk 2172
Davidson J D Ont Hous Corp 188 Univ Ave 366-9141
Davidson J M Hwys Admin Downsvw 3551
Davidson M J Juv & Fam Crt 311 Jarvis 924-0631
Davidson Mrs M J Hwys Lab Downsvw 3315
Davies Mrs E V Hwys Admin Downsvw 3574
Davies F Pub Works 128 Queens Qy 5946
Davies F E Ont Police Com 3rd Flr 505 Univ Ave 6071
Davies J M Pub Trustee 510 145 Queen W 362-1331
Davies R E EMB 420 67 College 4387
Davies W J Revenue r 221 N The Frost Bldg 6351
Davis B R Hwys Admin Downsvw 3492
Davis D Treas & Econ 8th Flr 950 Yonge St 5451
Davis Mrs D M Mun Affairs 10th Flr 801 Bay 2252
Davis G W Prov Aud 505 N The Frost Bldg 1395
Davis H F Mines 1419 Whitney Blk 1328
Davis J G Educ 3rd Flr 44 Eglinton W 5637
Davis L S Trade & Devlpmt r 602 950 Yonge 4622
Davis Mrs M Mines 1326 Whitney Blk 1328
Davis M S Transpt 3rd Flr Ferguson Blk 6663
Davis R E OPP r 306 125 Lakeshore E 6923
Davis R W Labour 44 Victoria 4125
Davis Mrs S J Mun Affairs r 804 801 Bay 6941
Davis Miss V F Trade & Dev r 309 950 Yonge 5296
Davis Hon W G Educ r 369 Main Bldg 5277
Davis W S Hwys Lab Downsvw 3688

Davison Mrs D Labour 74 Victoria 4203
Davison E W Prov Aud 504N The Frost Bldg 1396
Davison L S Revenue 3rd Flr S The Frost Bldg ...2959
Davison M A Educ 723 44 Eglinton W 5342
Davy W F Labour 74 Victoria 4201
Dawes T A Civ Ser 9th Flr 151 Bloor W 1483
Dawson F W Mines 201X 67 College 1822
Dawson Miss L M Mun Affairs 9th Flr 801 Bay...2182
Dawson M B Insce 4th Flr 123 Edward 1761
Dawson R E Hwys Cent Downsvw 3327
Day D Pub Works 8th Flr Ferguson Blk 6323
De Baeremaeker A Ont Hous Corp 2nd Flr
188 Univ Ave .. 366-9141
De Shane R E Revenue r 221 N The Frost Bldg 6711
De Valence P Hwys Admin Downsvw 3683
De Visser F Hwys Admin Bldg 3574
De Winter P J Revenue 5th Flr S The Frost Bldg 5276
Deadman J J Revenue 3rd Flr S The Frost Bldg 1758
Deaken Miss D Cent of For Sc 8 Jarvis 2561
Deal R O Revenue 4th Flr S The Frost Bldg 2945
Dean Mrs H Soc & Fam Serv 3rd Flr Hepburn Blk 2329
Dean J R Educ 6th Flr 55 Eglinton E 6154
Death Mrs M Mun Affairs r 703 801 Bay 1495
Deault P Prov Sec Ctzshp 105 & NW
Main Bldg 2047
Debacker Miss M Suprm Crt 130 Queen W 367-8844
Debrenceni S OWRC Hwy 401 & Islington 3008
Decaire D M OWRC 5th Flr 135 St Clair W 6141
Decaires Miss C Agric & Food 6th Flr 1200 Bay 5841
Decelles A G Reg Exam 5th Flr 123 Edward 2513
Dechtiarenko A Lands & For Maple 832-2261
Deciry Mrs F Educ 1152 Bay 6448
Decker Miss E Civ Ser 6th Flr 151 Bloor W 6631
Declara Miss C Educ 4th Flr 1670 Bayview 1875
Deeks Mrs E Mun Affairs 2nd Flr 801 Bay 2889
Defosset Miss M J Hwys Lab Downsvw 3282
Defries R W Lands & For 30 Grosvenor 2757
Degale Mrs C Educ 559 Jarvis 2625
Depaz J F Energy Res 3rd Flr 880 Bay 1982
Deike W F Hwys Lab Downsvw 3595
Deladurantaye J A Cent of For Sc 875 Bay St 4721
Delaney J M HIRB 3rd Flr 15 Overlea 482-1111
Delaney J R Trade & Devlpmt r 428 950 Yonge...4234
Delavigne F L Lands & For 875 Bay 5613
Dell R M Hwys Lab Downsvw 3206
Delves J E Mines 201V 67 College 1198
Demaio A HEPC 620 Univ Ave 368-6767
Demaray C R Trade & Dev r 504 950 Yonge 4622
Demeris Mrs G Univ Affairs 7th Flr
481 Univ Ave 4785
Demetrius N Prov Sec Ctzshp 26 Breadalbane 2069
Demjen O Revenue 4th Flr S The Frost Bldg 2992
Dempster D P Trade & Dev r 415 950 Yonge 5491
Dempster J R Labour 8 York 4104
Dench J E Pub Works 10th Flr Ferguson Blk 2806
Denne Miss J E Hwys 1603 Whitney Blk 2101
Dennis L A Educ 3rd Flr 505 Univ 5800
Dennis P R OWRC 7th Flr 40 St Clair W 2105
Dennis R Educ 40 Eglinton E 6407
Denniss R H Agric & Food 6th Flr 1200 Bay 1071
Denny R Civ Ser Assn 15 St Mary St 927-6950
Denov A S Mun Affairs r 703 801 Bay 1495
Denov Mrs C Soc & Fam Serv 204 Richmond W 5736
Dent Dr O V Health 8th Flr Hepburn Blk 2497
Dentelbeck C A Tourism & Inf
1075 Millwood E 421-2462
Denton D A Lands & For 2430 Whitney Blk 2731
Deporter G F Cent of For Sc 8 Jarvis 2561
Derhodge R A Educ 2nd Flr 1670 Bayview 1200
Dermody Miss D M Educ 4 New St 2696
Dernick W E Mun Affairs 12th Flr 801 Bay 6171
Derrick Mrs E Revenue 3rd Flr S The Frost Bldg 2958
Descelles A G Reg Exam 5th Flr 123 Edward 2513
Deschamps Mrs M J Civ Ser 9th Flr 151 Bloor W 1483
Desjardins R J Hwys 74 Victoria 5967
Desomer J A Pub Trustee r 719
145 Queen W 362-1331
deSouza Miss C L Civ Ser 10th Flr 151 Bloor W 2076
Deszoeczy Dr S Agric & Food 3rd Flr 1200 Bay....1064
Detenbeck Miss P R Educ 55 Eglinton E 6158
Deudney S J Revenue 5th Flr S The Frost Bldg 5275
Devata M Hwys Lab Downsvw 3282
Devenney H M Educ 29 Gervais Dr 6414
Devereux R H OPP r 249 125 Lakeshore E 4434
Devitt J E Hwys 61 City View 3671
Devlin Miss C Pub Works 13th Flr Ferguson Blk 6906
Devlin Miss E P Revenue 4th Flr S
The Frost Bldg 5648
Devdize Miss J Treas & Econ 18 Grenville 6893
Devonish G Pub Works 13th Flr Ferguson Blk 6745
Dew D J Civ Ser 151 Bloor W 1470
Dew W O Mun Affairs 6th Flr 801 Bay 5784
Dewar J R Corrctnl Serv r 508 434 Univ Ave 4355
Dewdney Mrs M L Health 9th Flr Hepburn Blk 5884
Dewell I W Lands & For 4426 Whitney Blk 4451
Dewers A C OWRC 8th Flr 135 St Clair W 1647
Dewsbury H F LCBO 55 Lakeshore Blvd E 4613
Dexter R Educ 3rd Flr 1670 Bayview 1189
Dibble M K Labour 8 York 6481
Dibble Miss P A Pub Works B514 Whitney Blk....2211
Dicarlo Miss M R Pub Trustee 501
145 Queen W 362-1331
Diceman G T Hwys Cent Downsvw 3324
Dick A R Atty Gen 212 Main Bldg 2838
Dick Mrs D Transpt 1st Flr Macdonald Blk 1510
Dick J N OWRC 5th Flr 40 St Clair W 1651
Dickey Mrs A Prime Mins Ofc r 284 Main Bldg ..1950
Dickie R J Energy Res 3rd Flr 880 Bay 6280
Dickie W H Labour 7th Flr 8 York 6094
Dickson Mrs M Univ Affairs 2nd Flr
505 Univ Ave 5241
Dickson Mrs M P Mines 1419 Whitney Blk 1328
Dickson W Hwys Admin Downsvw 3470
Didrichsons A Labour 44 Victoria 4121
Didunyk Miss J Atty Gen 17th Flr 18 King E 5721
Dietrich K J Atty Gen 782 Dufferin 534-7923
Diffey P Hwys Admin Downsvw 3696
Dignam H R Soc & Fam Serv r 422 Hepburn Blk 4831
Dignam H R
Dike E E OWRC 5th Flr 40 St Clair W 1651
Dillon T J Atty Gen 16th Flr 18 King E 6644
Dillon W J Agric & Food 3rd Flr 1200 Bay 1064
Dilworth J D Treas Board 7th Flr S
The Frost Bldg 6356
Dimarco Mrs V Hwys Admin Downsvw 3245
Dimitroff P Labour 44 Victoria 4121
Din I OWRC Hwy 401 & Islington 3021
Dineley J J Pub Works 1st Flr Macdonald Blk 6776
Ding J Energy Res 3rd Flr 880 Bay 6282
Dingle Mrs V Soc & Fam Serv Hepburn Blk 2146
Dinkoff C Hwys 61 City View 3671
Dinse Mrs A M Official Guard r 316
145 Queen W 1837
Dinsmore Miss J A Agric & Food 11th Flr
1200 Bay 1158
Dion R G Hwys Cent Downsvw 3432
Diosady P OWRC Hwy 401 & Islington 3031
Divinec T Soc & Fam Serv 6th Flr Hepburn Blk....5142

Dixon B Cent of For Sc 8 Jarvis 2561
Dixon R M Lands & For 2405 Whitney Blk 2731
Doan H Soc & Fam Serv 5th Flr Hepburn Blk 1701
Doane J J Prov Sec Ctzshp 2nd Flr & NW Main Bldg .. 2031
Dobkin Mrs M Educ 3rd Flr 1670 Bayview 1880
Dobson C Hwys Admin Downsvw 3574
Dobson H B Prov Aud r 504 N The Frost Bldg 1396
Dobson R B Atty Gen 15th Flr 18 King E 4291
Dodd P W Soc & Fam Serv 85 Eglinton E 1506
Dodds W E Revenue 4th Flr S The Frost Bldg 2977
Doell B C Lands & For 14th Flr Whitney Blk 1271
Doering C Press Gal 3rd Flr Main Bldg 2241
Doherty Dr C J Health 9th Flr Hepburn Blk 5081
Dolgoy S Treas & Econ 6th Flr S The Frost Bldg 6613
Domagalski Miss I F Agric & Food 8th Flr 1200 Bay 1034
Domenchuk Mrs H Soc & Fam Serv 5th Flr Hepburn Blk 5005
Dominski T Pub Works 10th Flr Ferguson Blk 6718
Don D Corrctnl Serv r 406 454 Univ Ave 6601
Donald Mrs T Univ Affairs 2nd Flr 505 Univ Ave.. 5241
Donald Mrs W E Hwys Admin Downsvw 3141
Donaldson B T Mun Affairs 1st Flr 880 Bay 6934
Donaldson J Press Gal 3rd Flr Main Bldg 2241
Donaldson Miss M G Lands & For 2302 Whitney Blk 2701
Doney Mrs M W Treas & Econ 105N The Frost Bldg 6861
Donnelly G M Hwys Admin Downsvw 3679
Donnelly Hon J F Suprm Crt 130 Queen W .. 363-4101
Donnelly J H Mun Affairs 3rd Flr 801 Bay 1608
Donnelly R E Hwys Cent Downsvw 3581
Donnelly Mrs Y G Sec Com 6th Flr 123 Edward . 4307
Donohue D P OWRC 7th Flr 40 St Clair W 6194
Donohue Hon W A Suprm Crt 130 Queen W....363-4101
Donovan Mrs J H Educ 4 New 2696
Donovan Miss L E Pub Works 13th Flr Ferguson Blk 2803
Dooner Miss M E Agric & Food 6th Flr 1200 Bay 1071
Dorge D A Pub Works 13th Flr Ferguson Blk 1023
Dougall D Corrctnl Serv r 508 434 Univ Ave 4355
Doughty D T Ont Sav Office 223 Dundas W 363-8342
Douglas Miss C D Educ 5th Flr 44 Eglinton W . 5826
Douglas J B Hwys Admin Downsvw 3645
Douglas R A Treas Bd 7th Flr S The Frost Bldg 5991
Douglass D P Mines 1311 Whitney Blk 1303
Dove E H Pub Works 12th Flr Ferguson Blk 6674
Dowd Mrs E Atty Gen 15th Flr 18 King E 1135
Dowd E Press Gal 3rd Flr Main Bldg 2241
Down A Hwys Admin Downsvw 3213
Downer Rev A W LCBO 151 Bloor W 2174
Downer Miss M R Soc & Fam Serv 7th Flr Hepburn Blk 5095
Downey Miss J Soc & Fam Serv 7th Flr Hepburn Blk 4889
Dowie I R Health 3rd Flr 153 St Clair W 6256
Downie Miss E Educ 29 Gervais Dr 6414
Downie Mrs P J Hwys Admin Downsvw 3257
Downing J O Hwys Admin Downsvw 3091
Doyle Miss E Health 9th Flr Hepburn Blk 4462
Doyle Miss G Trade & Dev 10th Flr 950 Yonge....1616
Drake W N Energy Res 3rd Flr 880 Bay 1974
Draper C J Corrctnl Ser 3rd Flr 454 Univ Ave 4731
Draper J W Work Comp Bd 90 Harbour 362-3411
Draper Miss L A Mun Affairs 7th Flr 801 Bay 1233
Draycott R Hwys Lab Downsvw 3645
Dreezer S Ont Hous Corp 3rd Flr 188 Univ Ave 366-9141
Drennan J W Agric & Food 10th Flr 1200 Bay ... 2124
Drew F J LCBO 55 Lakeshr Bl E 4981
Drew W M Educ 1152 Bay 6448
Dreyer E K Lands & For Maple 832-2261
Driscoll Mrs M Suprm Crt r 134 130 Queen W ... 863-4101
Drowley W B Health 6th Flr 1 St Clair W 4081
Drozario Mrs H Med Ser Ins Div 7th Flr 15 Overlea Blvd 482-1111
Drozdowski M Atty Gen 15th Flr 18 King E 1135
Drummond Mrs E E Hwys Admin Downsvw 3606
Drunewych I Hwys Admin Downsvw 3249
Drybrough J Gov Caucus Ofc 2nd Flr Main Bldg .. 4808
Drysdale D P Lands & For 5th Flr Whitney Blk 6371
Dubbin J Hwys Lab Downsvw 3648
Dube G Ont Hous Corp 2nd Flr 188 Univ Ave 366-9141
Dubois R Treas & Econ 950 Yonge 5461
Dubreuil J L Trade & Devlpmt 10th Flr 950 Yonge 6201
Ducker R A Trade & Dev r 426 950 Yonge 5701
Duclos J G Labour 8 York 4148
Duddy A J Prov Sec Ctzshp B94 Main Bldg NW....2014
Dudgeon F A Educ 37 Dartnell 4288
Dudley Mrs D Health 10th Flr Hepburn Blk 5031
Duerr H L Trade & Dev r 413 950 Yonge 5715
Duff J R Pub Trustee r 607 145 Queen W 362-1331
Duff Mrs S Health 11th Hepburn Blk 5079
Duff Miss W A Health 9th Flr Hepburn Blk 5036
Duffield G A OWRC Hwy 401 & Islington 3041
Duffin G L Educ r 707 4 Eglinton W 2615
Dufour J M Soc Fam Serv 5th Flr Hepburn Blk 5003
Dugas M J Ont Sav Office 328 Bay 363-7282
Duggal A N Treas & Econ 6th Flr S The Frost Bldg 5454
Duggan J F LCBO r 401 55 Lakeshore Bl 4610
Duggan Wm Sec Com 6th Flr 123 Edward 5352
Dulny J S OWRC 5th Flr 135 St Clair W 6141
Dunbar Miss D F Trade & Devlpmt r 1008 950 Yonge 1617
Duncan D M Transpt 3rd Flr Ferguson Blk 6665
Duncan Mrs M Educ 1152 Bay 6524
Duncan Mrs M E Sec Com 2nd Flr 123 Edward 6576
Duncan Mrs M J Labour 8 York 1641
Duncan Mrs M R Suprm Crt r 377 130 Queen W 363-4101
Duncan W G Ont Hous Corp 4th Flr 188 Univ Ave 366-9141
Duncanclark Mrs B Fire Marshal r 515 204 Richmond W 4844
Dundas Miss M G Health 9th Flr Hepburn Blk 2426
Dunelyk L Educ 40 Eglinton E 5026
Dunklee J Labour 8 York 4104
Dunlop Mrs E G Health Resources Rd 3196
Dunlop Miss H I Educ 3rd Flr 44 Eglinton W 6400
Dunlop Prof J B Ont Law Ref 16th Flr 18 King St E 4761
Dunn Miss D H Educ 3rd Flr 44 Eglinton W 6411
Dunn G W Suprm Crt 130 Queen W 5572
Dunn M P Ont Hous Corp 4th Flr 188 Univ Ave 366-9141
Dunne A N Mun Affairs 11th Flr 801 Bay 1664
Dunne Miss I Treas Board 5th Flr S The Frost Bldg 1727
Dunne P L Civ Ser 10th Flr 151 Bloor W 1471
Dunstall B A Hwys Admin Downsvw 3210
Dupuis G R Educ 6th Flr 55 Eglinton E 6154
Dupuis J Soc & Fam Serv 3rd Flr 85 Eglinton E....1331
Dupuis L J Educ 3rd Flr 44 Eglinton W 5653

Dure B E Hwys Lab Downsvw 3264
Durey H C Hwys Cent Downsvw 3438
Dursley Miss J A Trade & Dev r 1001 950 Yonge 160
Durzi K Trade & Develpmt 4th Flr 950 Yonge 4392
Dusko Miss A H Labour 8 York 4200
Dutchak L Hwys Admin Downsvw 3581
Dutton E M Educ 559 Jarvis 2625
Dutton Miss K G Fin & Com Affs 2nd Flr
123 Edward 6471
Duxbury N W Cent Of For Sc 875 Bay St 4721
Dvorak Mrs K Health 9th Flr Hepburn Blk 5055
Dwyer W D OWRC 4th Flr St Clair W 6637
Dyer Dr A E Health 968 Hepburn Blk 5614
Dyer Mrs F A Pub Trustee r 716
145 Queen W 362-1331
Dyer Mrs M E Educ 7th Flr 44 Eglinton W 6138
Dykes D G Pub Works 12th Flr Ferguson Blk 6906
Dymes B Soc & Fam Serv 7th Flr Hepburn Blk 5088
Dymond Hon M B Health 10th Flr Hepburn Blk 2421
Dymond W C Atty Gen 2nd Flr 505 Univ Ave 2867
Dynak Miss J Educ r 209 94 Cumberland 6531
Dysart Mrs C Liberal Pty r 116 Main Bldg 1676

E

Eadie L R Hwys Admin Downsvw 3692
Eady A OPP r 249 125 Lakeshr E 4434
Eagley Miss M M Educ 3 Flr 44 Eglinton W 5988
Earl I C Lands & For 3423 Whitney Blk 2781
Early D C Trade & Dev 6th Flr 950 Yonge 4622
Easson E B HEPC 620 Univ Ave 368-6767
Easson Miss M Regstr Gen 2nd Flr
Macdonald Blk 2274
Easterbrook J Pub Works 12th Ferguson Blk 6674
Easton J H Revenue 3rd Flr S The Frost Bldg 5909
Easton R H Mun Affairs 9th Flr 801 Bay 2123
Eastwood D M Juv & Fam Crt
311 Jarvis Crt 924-0631
Eastwood Miss P Atty Gen 18 King E 5759
Eaton B R Agric & Food 2nd Flr 1200 Bay 5961
Eaton Mrs E Mun Affairs 11th Flr 801 Bay 1664
Eberhardt H W Hwys 95 Arrow Rd 248-4544
Eberlee T M Labour 7th Flr 8 York 4115
Ebos F Educ 3rd Flr 1670 Bayview 1189
Ebro Miss R Prov Aud r 506 N The Frost Bldg 5291
Eck B W Labour 74 Victoria 6462
Eck J V Atty Gen 782 Dufferin 534-7923
Edds D G Pub Works 12th Ferguson Blk 1141
Eddy A C Educ 5th Flr 44 Eglinton W 5361
Eddy Mrs D A Revenue 3rd Flr S The Frost Bldg 1782
Ede B W Treas & Econ 5th Flr S The Frost Bldg 1731
Eden Miss B C Fin & Com Affs 8th Flr
123 Edward 6397
Edgar Mrs G Agric & Food 10th Flr 1200 Bay 1056
Edgar W P Pub Works Whitney Blk 6022
Edge B Hwys Cent Downsvw 3281
Edge Mrs F L Lt Gov Ofc Main Bldg 2005
Edge Dr G A Health 9th Flr 1 St Clair W 4236
Ediger H Agric & Food 8th Flr 1200 Bay 1034
Edmunds R W Trade & Dev r 820 950 Yonge 5491
Edser W E Civ Ser 9th Flr 151 Bloor W 1531
Edwards D E Transpt r 352 Ferguson Blk 1554
Edwards D P Revenue 3rd Flr S The Frost Bldg....1787
Edwards F Treas & Econ 4th Flr S
The Frost Bldg 5037
Edwards F D Labour 8 York 4160
Edwards F H Pub Works 2nd Flr
36 Wellesley W 1365
Edwards G W Mun Affairs 12th Flr 801 Bay 6175
Edwards I C Health 6 Flr 1 St Clair W 5776
Edwards L H Prov Aud r 505 N The Frost Bldg 1395
Edwards P Clk of Leg Assm Bsmt Main Bldg 2086
Edwards S P Hwys Admin Downsvw 3401
Efron D Soc & Fam Serv 204 Richmond W 6501
Egan D OHSC 8th Flr 2200 Yonge 482-1111
Egan R F Labour 8 York 4151
Egerton R A Soc & Fam Serv 6th Flr
Hepburn Blk 5214
Eglitis Mrs M Treas & Econ 6th Flr S
The Frost Bldg 4746
Ego D B Hwys Cent Downsview 3432
Ehmke F W Labour 11th Flr 44 Victoria 4150
Eickmeyer Miss F M Treas Bd 7th Flr S
The Frost Bldg 6356
Eijsenck H J OWRC 12th Flr 135 St Clair W....1659
Eilbeck J C Educ 559 Jarvis 2625
Eisen Mrs J Soc & Fam Serv Hepburn Blk 5211
Eldridge G H Addictn Resrch 5th Flr
344 Bloor W 4595
Elder D Educ r 308 1670 Bayview 6318
Elford Mrs J Health 11th Flr Hepburn Blk 2231
Elgie S A Revenue 4th Flr S The Frost Bldg 5587
Elie A J Mun Affairs r 703 801 Bay 1495
Eljas A Suprm Crt 130 Queen W 5581
Elkerton Dr L E Health Resources Rd 3163
Ellams Mrs R M Hwys Lab Downsvw 3266
Elliot Miss A Educ 371 Bloor W 928-3222
Elliot Miss C Soc & Fam Serv 1st Flr
204 Richmond St W 2394
Elliot Mrs R Pub Works 9th Flr Ferguson Blk 2153
Elliott Mrs G B Treas & Econ r 608 N
The Frost Bldg 2914
Elliott J H Pub Trustee r 615 145 Queen W....362-1331
Elliott Miss M Soc & Fam Serv 3rd Flr
Hepburn Blk 1523
Elliott M R Suprm Crt r 101 130 Queen W 5560
Elliott T L Hwys Cent Downsvw 3315
Ellis Mrs C R Med Ser Ins Div 5th Flr
15 Overlea Blvd 482-1111
Ellis Miss E G Soc & Fam Serv 6th Flr
Hepburn Blk 2388
Ellis Mrs M Hwys Lab Downsvw 3355
Ellison N F Prov Aud r 505 N
The Frost Bldg 1395
Elms C H Hwys Cent Downsvw 3324
Else G G Ont Hous Corp 188 Univ Ave 366-9141
Elsegood Miss G Hwys Lab Downsvw 3241
Elston H S Hwys Lab Downsvw 3252
Elston J B Pub Works 9th Flr Ferguson Blk 4751
Elte Mrs J Educ 3rd Flr 1 St Clair W 6126
Ely F A Labour 15th Flr 44 Victoria 4188
Embree G Ont Hous Corp 4th Flr
188 Univ Ave 366-9141
Embree N L OWRC 7th Flr 135 St Clair W 1655
Emby E H Hwys Cent Downsvw 3331
Emery Mrs I E Transpt r 426 Ferguson Blk 4395
Emrick Miss N I Revenue 4th Flr S
The Frost Bldg 1700
Eng R E Corrctnl Serv r 208 434 Univ Ave 4335
Engel E Reg & Exam 5th Flr 123 Edward 2513
English C R OWRC 12th Flr 135 St Clair W 2684
Enns Miss H Educ 7th Flr 94 Cumberland 4089
Enright T Addictn Resrch r 517 344 Bloor W 1239
Erichsen-Brown J P OWRC 12th Flr
135 St Clair W 2684
Erickson Miss L E Atty Gen 145 Queen W 5596
Erickson N E Cent of For Sc 8 Jarvis 2561

Erler D V Treas Bd 5th Flr S The Frost Bldg 6265
Erochko W W Mines 1542 Whitney Blk 1311
Erskine J L OPP 160 Duncan Mill 6871
Esmao Miss A Sec Com 7th Flr 123 Edward 2860
Esauloff G Hwys Admin Downsvw 3492
Etchen A Trade & Devlpmt r 623 950 Yonge 4622
Etchen Mrs E J Soc & Fam Serv 7th Flr
Hepburn Blk 5088
Ettinger Dr G H Addictn Resrch 344 Bloor W 4507
Evans Miss B M Educ 4 New St 2696
Evans D D Prov Sec & Ctzshp r 105 NW
Main Bldg 2047
Evans D G Atty Gen 782 Dufferin 534-7923
Evans Hon G T Suprm Crt 130 Queen W 363-4101
Evans Mrs J A. Educ 4 New St 2696
Evans J B Hwys 74 Victoria 5967
Evans J J OWRC Hwy 401 & Islington 3021
Evans L W Health 8th Hepburn Blk 2431
Evans L W Health r 5630 Whitney Blk 2431
Evans Mrs M E Educ 789 Don Mills 429-3800
Evans R Educ 5th Flr 151 Bloor W 5377
Evans R D LLBO 55 Lakeshr Bl E 4671
Evans T Educ 3rd Flr 1 St Clair W 2609
Evans V Juv & Fam Crt 311 Jarvis 924-0631
Evans W J LCBO 55 Lakeshr Bl E 4911
Everson Mrs E L Hwys Admin Downsvw 3235
Evis Dr F A OHSC 2195 Yonge 482-1111
Ewart T R Treas & Econ 606 N
The Frost Bldg 5195
Ewen W G Pub Works 185 Judson 80141
Ewing D Transpt 8th Flr Ferguson Blk 6791
Exell R Tourism & Inf 7th Flr 185 Bloor E 4003
Eylmann Mrs H Soc & Fam Serv 3rd Flr
Hepburn Blk 1523

F

Fabro G C Trade & Dev r 617 950 Yonge 5471
Fader J A Atty Gen r 341 Main Bldg 2854
Fafard Miss P Hwys Hwys Lab Downsvw 3275
Fagan Miss M Revenue 2nd Flr S The Frost Bldg 5891
Fagan Mrs R E Med Ser Ins Div 7th Flr
15 Overlea 482-1111
Fahmy K Revenue 3rd Flr S The Frost Bldg 1076
Fairley J Hwys Admin Downsvw 3211
Faith Mrs H Hwys Admin Downsvw 3574
Falconer Mrs E J Labour 8 York 6121
Falconer J Hwys Lab Downsvw 3648
Falconer Mrs N H Hwys Admin Downsvw 3585
Falconer R D Tourism & Inf 770 Don Mills 429-4100
Falke W Mun Affairs 12th Flr 801 Bay 6926
Falkner Miss J Suprm Crt 130 Queen W 363-4101
Fallis K E Agric & Food 5th Flr 1200 Bay 1081
Fallis M G OWRC 9th Flr 135 St Clair W 1441
Fallis S M Prov Sec & Ctzshp 26 Breadalbane 2058
Fallon S Pub Works 12th Flr Ferguson Blk 6674
Fan M C Health Resources Rd 3101
Fanning Mrs J Educ 44 Eglinton W 5626
Fantl J Labour 8 York St 6101
Faretis J W Hwys Lab Downsvw 3521
Farewell Miss H M Tourism Inf 7th Flr
185 Bloor E 4031
Farewell Miss J Educ 7th Flr 44 Eglinton W 2151
Farmer A J Pub Works 2B62 Macdonald Blk 1414
Farmer Mrs C M Hwys Lab Downsvw 3231
Farmer K D Hwys Lab Downsvw 3252
Farmer L F HEPC 620 Univ Ave 368-6767
Farmer Dr R A Health 11th Flr Hepburn Blk 6237
Farr A LCBO 53 Freeland 4983
Farrant H Civ Serv 9th Flr 151 Bloor W 1483
Farrell A Fire Marshal r 502 204 Richmond W....4855
Farrell R A Prime Min Ofc r 260 Main Bldg 1946
Farrell Mrs V Tourism & Inf 6th Flr
185 Bloor E 5723
Farren D W Hwys Admin Downsvw 3528
Farrer J Trade & Devlpmt 5th Flr 950 Yonge 5471
Farrow Miss A LLBO 55 Lakeshr Bl E 4654
Farrow G M Mun Affairs 6th Flr 801 Bay 5789
Farwell Mrs C A Educ 2nd Flr
1670 Bayview 487-4188
Fasan A Educ 2nd Flr 1670 Bayview 1194
Fast D A OWRC wy 401 & Islington 3021
Faulkner C M OWRC 7th Flr 40 St Clair W 2105
Faulkner Miss J Soc & Fam Serv 3rd Flr
Hepburn Blk 5111
Faulkner Mrs S Pub Works 13th Flr
Ferguson Blk 1023
Fawcett W G Educ 55 Eglinton E 6151
Fearon L W Hwys Lab Downsvw 3206
Fearon R G Hwys Admin Downsvw 3472
Feasby Dr R E Health 9th Flr Hepburn Blk 5036
Featherston H J Lands & For 454 Univ Ave 2745
Fecteau Mrs S Univ Affairs 7th Flr
481 Univ Ave....5245
Fedorick D J Treas & Econ 4th Flr S
The Frost Bldg 5030
Feeley G S Mines 1525 Whitney Blk 1307
Feeley V P Hwys 90 Floral Pkwy 3474
Feher G G Corectnl Ser 5th Flr 434 Univ Ave 2511
Fehn L E Pub Works 6th Flr Ferguson Blk 2162
Feldchander Mrs J A OWRC 5th Flr
40 St Clair W 1651
Fellenger A J OWRC 5th Flr 40 St Clair W 1651
Fennell Mrs D P Educ 3rd Flr 44 Eglinton W 5988
Fenner E B Hwys 61 City View 3547
Ferchat A G OHSC 2195 Yonge 482-1111
Ferda Mrs O A Ont Hous Corp 5th Flr
188 Univ Ave 6369
Fergus Mrs J Atty Gen 863 Bay 6678
Ferguson A W Hwys Admin Downsvw 3461
Ferguson G LCBO 55 Lakeshr Bl E 4987
Ferguson G H Lands & For 2502 Whitney Blk 2748
Ferguson Miss H E Mun Affiairs 10th Flr
801 Bay 5479
Ferguson J D Revenue 4th Flr S The Frost Bldg 2994
Ferguson Miss M E Health Resources Rd 3166
Ferguson Hon R I Suprm Crt 130 Queen W 363-4101
Ferguson Dr S A Mines 9th Flr 500 Univ Ave 4641
Ferguson Mrs V M Labour 15th Flr 44 Victoria 4188
Ferik N Treas & Econ 8th Flr 950 Yonge 5461
Ferlejowski P Labour 8 York 6101
Fernandes Miss L M Labour 8 York 4148
Ferrett Miss B A Educ 44 Eglinton W 2222
Ferris Mrs B E Suprm Crt 130 Queen W 5578
Ferris D S Revenue r 221 N The Frost Bldg 6351
Ferron Mrs E Educ 1152 Bay 6524
Ferrone Miss L Soc & Fam Serv 5th Flr
Hepburn Blk 5006
Fetherston G E OHSC 2195 Yonge 482-1111
Fetterly Miss D E Treas & Econo 8th Flr
950 Yonge 5461
Fetterly R E OWRC 9th Flr St Clair W 1441
Fetterly W R Hwys Lab Downsvw 3231
Fewell A Off Guard r 321 145 Queen W 1853
Fiander L O Hwys Admin Downsvw 3621
Fice Miss M E Hwys Admin Downsvw 3213
Fiddy J J OWRC 4th Flr 135 St Clair W 2446

Fidler Miss I C Energy Res r 620 790 Bay 2851
Fidlin Miss S Soc & Fam Serv 4th Flr
Hepburn Blk 5133
Field F Hwys Lab Downsvw 3684
Field Miss V A Corrctnl Serv r 506
434 Univ Ave 4783
Fielding M B OWRC Hwy 401 & Islington 3044
Figueria J B OWRC 11th Flr 135 St Clair W 2465
Fijalkowski B Reg & Exam 2nd Flr 123 Edward 2515
Filby J W Hwys Lab Downsvw 3648
Filey M V OWRC 10th Flr 135 St Clair W 6346
Filion G C Educ 4th Flr 44 Eglinton W 2682
Filion R LCBO 55 Lakeshr Bl E 4666
Filman D E OWRC 6th Flr 135 St Clair W 6421
Filman J C Prov Aud r 505 N
The Frost Bldg 1395
Finch D M Tourism & Inf 5th Flr 185 Bloor E 4017
Findlay J C Health 10th Flr 1 St Clair W 4061
Findley A Sec Com 6th Flr 123 Edward 2877
Finlay E J Pub Works 12th Flr Ferguson Blk 6681
Finlayson Miss S Lands & For 13th Flr
Whitney Blk 1426
Finnegan Miss K Com Civ Rights 16th Flr
18 King St E 4761
Finsten Mrs J Prov Sec Ctzshp 5th Flr
20 Spadina Rd 2285
Fischer J B Health Resources Rd 3166
Fischer L Ont Hous Corp 3rd Flr
188 Univ Ave 366-9141
Fischer-Jenssen F Energy Res 3rd Flr 880 Bay 6275
Fish R Mines 1326 Whitney Blk 1560
Fisher A Pub Works 178 Queensquay E 6034
Fisher D L Pub Works 67 College 6032
Fisher E C Fin & Com Affs 8th Flr 123 Edward 5181
Fisher E S Hwys Cent Downsvw 3137
Fisher W Educ 559 Jarvis 2625
Fisher W E Pub Works 12th Flr Ferguson Blk 6681
Fitchett G W Prov Aud r 505 N The Frost Bldg 1395
Fitz L W OWRC 10th Flr 135 St Clair W 6346
Fitzgerald D J Hwys Admin Downsvw 3213
Fitzgerald F G Hwys 881 Bay 2148
Fitzgerald R HIRB 3rd Flr 15 Overlea 482-1111
Fitzgibbon R Hwys Admin Downsvw 3551
Fitzpatrick J R Hwys Lab Downsvw 3231
Fitzpatrick Mrs M Transpt 3rd Flr Ferguson Blk....2187
Fitzpatrick M S Pub Works 12th Flr
Ferguson Blk 1141
Fitzwilliam K N Treas & Econ r 106 N
The Frost Bldg 6861
Flannery J M Labour 8 York 4162
Flechner R E Hwys Lab Bldg 3071
Fleischer F C OWRC 7th Flr 40 St Clair W 6194
Fleming E M Mun Affairs 5th Flr 801 Bay 2203
Fleming E M Treas 5th Flr S The Frost Bldg 1753
Flemming Dr D Health 9th Flr Hepburn Blk 4094
Fletcher Mrs A C Addictn Resrch 5th Flr
344 Bloor W 5796
Fletcher A J Hwys Cent Downsvw 3415
Fletcher Mrs A M Suprm Crt City Hall 367-7472
Fletcher Miss C Hwys Admin Downsvw 3506
Fletcher E A Hwys Cent Downsvw 3415
Fletcher Mrs I L Emb r 409 67 College 4388
Fletcher R K Educ 2nd Flr 44 Eglinton W 2653
Flett C Soc Fam Serv 6th Flr Hepburn Blk 5214
Fleury Miss F M Health 9th Flr Hepburn Blk 4791
Fligg K E OWRC 7th Flr 40 St Clair W 6194
Flint Miss E G Agric & Food 5th Flr 1200 Bay....1421
Flint Rev M S Corrctnl Ser 4th Flr
454 Univ Ave 1083
Flint Mrs R E Treas & Econ 102 N
The Frost Bldg 6691
Flood Mrs L M Educ 4th Flr 44 Eglinton W 2621
Flotner H A OWRC 6th Flr 40 St Clair W 6191
Floyd H G LCBO 55 Lakeshore Blvd E 4921
Flynn V B Agric & Food 2nd Flr 1200 Bay 1371
Fobert R C Educ 3rd Flr 44 Eglinton W 5986
Foderick M N Educ 2nd Flr 559 Jarvis 2625
Fogarty Mrs H EMB r 425 67 College 4377
Fogg F Prov Sec & Ctzshp 26 Breadalbane 2051
Foley K W Treas & Econ 6th Flr S
The Frost Bldg 6613
Foley J D OWRC Hwy 401 & Islington 3041
Folkins W D Pub Works 11th Flr Hepburn Blk 6723
Follett M Regstr Gen 2B Macdonald Blk 2225
Fontaine Miss R J Mines 1324 Whitney Blk 1193
Foote Mrs G Labour 11th Flr 44 Victoria 4111
Ford Mrs D Univ Affairs 7th Flr 481 Univ Ave....5921
Ford J M Hwys Admin Downsvw 3528
Ford Mrs K Energy Res 3rd Flr 880 Bay 6287
Ford R C Ont Police Com 3rd Flr 505 Univ Ave....6071
Ford Miss R L Mun Affairs r 707 801 Bay 2826
Foreman T S Hwys Admin Downsvw 3627
Forman Miss T M Educ 6th Flr 44 Eglinton W 2228
Formica R V Mun Affairs 6th Flr 801 Bay 6404
Forrest C W Atty Gen 5290 Yonge 221-5521
Forrest D G Civ Ser 9th Flr 151 Bloor W 1483
Forrest D O Ont Racing Com 12th Flr
1 St Clair W 925-4445
Forrest Miss H Atty Gen 18 King St E 2552
Forrest R J Hwys Admin Downsvw 3551
Forrest R S Trade & Devlpmt 3rd Flr 950 Yonge 6513
Forrest Mrs S Labour 8 York 6121
Forrester Miss C A Pub Works 13th Flr
Ferguson Blk 6741
Forsyth A E Transpt 3rd Flr Ferguson Blk 2187
Forsyth A J OWRC 9th Flr 135 St Clair W 1296
Forsyth E A Corrctnl Serv r 401 434 Univ Ave....4363
Forsyth H E Hwys Cent Downsvw 3432
Fortier Mrs D S Insce 2nd Flr 123 Edward 5508
Fosbury D N Corrctnl Serv r 402 454 Univ Ave 6601
Foss A T OPP 125 Lakeshore E 4445
Foster C H Labour 74 Victoria 5251
Foster D M Ont Hous Corp 3rd Flr
188 Univ Ave 366-9141
Foster S E Fire Marshal r 402 204 Richmond W 4861
Foster T Trade & Devlpmt 1023 950 Yonge 6201
Foster W J Civ Ser r 116 454 Univ Ave 5161
Foster W T Lands & For 3427 Whitney Blk 2781
Fotheringham A M Educ r 424 1670 Bayview 1871
Foty A G Pub Works Ferguson Blk 6727
Fountain Mrs S A Prov Sec & Ctzshp
26 Breadalbane 2056
Fowler D B Hwys Cent Downsvw 3454
Fowler P E OWRC 5th Flr 40 St Clair W 1651
Fowler W A Trade & Devlpmt 5th Flr 960 Yonge....5715
Fowler W L Hwys Cent Downsvw 3454
Fowler W R HIRB 3rd Flr 15 Overlea Blvd....482-1111
Fox Miss A J Suprm Crt r 377 130 Queen W 363-4101
Fox D C Hwys Admin Downsvw 3561
Fox Miss D M Pub Works Ferguson Blk 6251
Fox F Hwys Admin Downsvw 3213
Fox R E Atty Gen 2nd Flr 60 Queen W 6527
Fox V C Hwys r 381 Main Bldg 2101
Fradinger L Hwys Admin Downsvw 3221
Fradinger L Treas & Econ 4th Flr S
The Frost Bldg 6784
France R G OPP 160 Duncan Mill 6871
Francis L N Hwys Admin Downsvw 3516

Franck Miss V Soc & Fam Serv 7th Flr Hepburn Blk 5091
Frank R H Treas & Econ 6th Flr S The Frost Bldg ... 5454
Franke R E Hwys Admin Downsvw 3574
Franker C R Atty Gen 18 King St E 2552
Frankl G Treas & Econ 6th Flr S The Frost Bldg 4746
Franklin Miss R N Civ Ser 6th Flr 151 Bloor W 6081
Franks D E Labour 8 York 4151
Franks Mrs R Soc & Fam Serv 6th Flr Hepburn Blk 5211
Fraresso H HEPC 480 Univ Ave 368-6767
Fraser C Hwys Admin Downsvw 3401
Fraser Mrs E Trade & Dev r 602 950 Yonge 4622
Fraser Mrs G Mines r 202 67 College 1849
Fraser J F Educ 29 Gervais Dr 6414
Fraser Dr J G Addictn Resrch 344 Bloor W 6801
Fraser J M Lands & For Maple 832-2261
Fraser L Transpt 3rd Flr Ferguson Blk 6671
Fraser Hon N C Suprm Crt 130 Queen W 363-4101
Fraser R B Educ 5th Flr 20 Eglinton E 5611
Fraser T M Hwys Admin Downsvw 3531
Fraser Mrs V M Mun Board 145 Queen 1911
Fredericks R F Suprm Crt r 378 130 Queen W 363-4101
Freedman Mrs G L Labour 74 Victoria 5854
Freedman I Ont Hous Corp 188 Univ Ave 366-9141
Freeman Miss M E Revenue 3rd Flr S The Frost Bldg 2004
French F J Treas Bd 7th Flr S The Frost Bldg 5193
French Miss M E Regstr Gen 2nd Flr Macdonald Blk .. 6749
Frendo J Revenue 4th Flr The Frost Bldg 2945
Frenkel O J Cent of For Sc 8 Jarvis 2561
Fretts Miss H Transpt 4th Flr Ferguson Blk 1563
Friedmann W C Hwys Admin Downsvw 3581
Frith Mrs J V Prov Sec Ctzshp r 414 NW Main Bldg 5733
Frizzell A W Educ 371 Bloor W 928-3199
Froggatt P T Hwys Admin Downsvw 3621
Frohberg Dr M H Sec Com 6th Flr 123 Edward....2594
Fromhold-Treu Mrs S Pub Works 9th Flr Ferguson Blk 1359
Fromm F W Hwys Admin Downsvw 3227
Fromm H J Hwys Lab Downsvw 3355
Fromstein Mrs P Treas & Econ 6th Flr S The Frost Bldg 5454
Froud Miss E M Educ 1152 Bay 6448
Fruehauf W Treas & Econ 6th Flr S The Frost Bldg .. 6613
Fry Mrs A Educ 1152 Bay 6524
Fry W W Hwys Admin Downsvw 3275
Fryer Mrs J Trade & Devlpmt r 623 950 Yonge 4622
Fryer Mrs M I Atty Gen 2nd Flr 505 Univ 2867
Fujii R Y Hwys Lab Downsvw 3282
Fulcher Mrs M R HIRB 1st Flr 15 Overlea 482-1111
Fulford G H Ont Hous Corp 3rd Flr 188 Univ Ave 366-9141
Fulford K Transpt 800 Bay 1573
Fuller Mrs V Pub Works 10th Flr Ferguson Blk 6714
Fullerton E J Hwys Lab Downsvw 3066
Fullerton J A OPP r 303 125 Lakeshore E 4400
Fulton G E Ont Police Com 3rd Flr 505 Univ Ave 6071
Fulton J W Trade & Devlpmt 5th Flr 950 Yonge 4794
Fulton W D Agric & Food 11th Flr 1200 Bay 2794
Fung G Revenue 2nd Flr S The Frost Bldg 1706
Funk H J Cent of For Sc 8 Jarvis 2561
Funston W A Hwys Cent Downsvw 3302
Furlonger W A Transpt 8th Flr Ferguson Blk 6791
Furness R A Labour 8 York 4151
Fyfe Mrs E Hwys Admin Downsvw 3631
Fyvie Hon A Lands & For Maple 832-2261

G

Gabrielle L M Ont Hous Corp 3rd Flr 188 Univ Ave 366-9141
Gaby Mrs M L Educ 1st Flr 40 Eglinton E 6407
Gage J F Lands & For Maple 832-2261
Gagen L D Treas & Econ 102 N The Frost Bldg .. 6691
Gaitskell Dr C D Educ 3rd Flr 44 Eglinton W 5996
Galbraith Mrs M J Tourism & Inf 770 Don Mills ... 429-4100
Gale Hon G A Suprm Crt 130 Queen W 363-4101
Galichon R LCBO 55 Lakeshore Blvd E 4637
Gallacher Mrs E Hwys Lab Downsvw 3641
Gallant F F Agric & Food 12th Flr 1200 Bay 6805
Galna Miss R Soc & Fam Serv 5th Flr Hepburn Blk 5336
Galway E J Transpt 262 Falstaff 3400
Gamble A Educ 6th Flr 44 Eglinton W 2665
Gammie G Pub Records & A Rch 7th Flr 880 Bay ... 5879
Gammon R E Revenue 4th Flr S The Frost Bldg 5648
Gan Miss L Atty Gen 14th Flr 18 King E 4223
Gandier Mrs D J Soc & Fam Serv 204 Richmond 2376
Gans C Agric & Food 2nd Flr 1200 Bay 5961
Gantert E Hwys Admin Downsvw 3506
Garay N OWRC 401 & Islington 3041
Garbig Mrs M Health 8th Flr Hepburn Blk 2301
Garcia Mrs M Treas Bd 7th Flr S The Frost Bldg 6356
Garden Miss M J Educ 1152 Bay 6448
Gardiner D C Reg & Exam 2nd Flr 123 Edward ... 2515
Gardiner J B Mun Affairs 6th Flr 801 Bay 5784
Gardiner J W Educ 3rd Flr 44 Eglinton W 5600
Gardiner Miss V M Hwys Admin Downsvw 3531
Gardner Miss A J Prime Mins Ofc r 275 Main Bldg 1941
Gardner Mrs A S Pub Works 13th Flr Ferguson Blk 1146
Gardner Mrs C Atty Gen r 221 Main Bldg 2520
Gardner Miss M Educ 4th Flr 1670 Bayview 5730
Garfin A Mun Affairs 8th Flr 801 Bay 6941
Gargarella F R Hwys Admin Downsvw 3679
Garland S Revenue 5th Flr S The Frost Bldg 1751
Garner D Hwys Cent Downsvw 3446
Garratt Miss M A Hwys Cent Downsvw 3324
Garraway H Corrctnl 4th Flr 454 Univ Ave 4368
Garrett Miss A Revenue r 612 N The Frost Bldg ... 2996
Garrett G H Hwys Cent Downsvw 3455
Garrington G Soc & Fam Serv 85 Eglinton E 5837
Garthe G Trade & Devlpmt 4th Flr 950 Yonge 4392
Gartley J L Mun Affairs 4th Flr 801 Bay 1638
Gartner L R OPP r 249 125 Lakeshore Blvd 4434
Gartshore A M Transpt 3rd Flr Ferguson Blk 6663
Gartshore T J Hwys 90 Floral Pkwy 3474
Garvie D A Educ 559 Jarvis 2625
Garyfalakis J E Hwys Admin Downsvw 3574
Gasteiger W Corrctnl Serv r 415 434 Univ Ave....6601
Gaston A Ont Hous Corp 4th Flr 188 Univ Ave ... 366-9141
Gate Miss S C Corrctnl Serv r 416 434 Univ Ave 4338

Gates A P Med Ser Ins Div 3rd Flr 15 Overlea Blvd ... 482-1111
Gathercole G E HEPC 620 Univ Ave ... 368-6767
Gathercole P Atty Gen 204 Richmond W ... 4851
Gaudet Mrs A Transpt 3rd Flr Ferguson Blk ... 6661
Gauntlett Mrs P Health Resources Rd ... 3178
Gauvin Miss D Hwys Cent Downsvw ... 3321
Gawtrey Mrs M C Agric & Food 5th Flr 1200 Bay ... 1081
Gay R E Agric & Food 11th Flr 1200 Bay ... 1150
Gayman B Hwys Admin Downsvw ... 3341
Geary F W Mun Affairs 10th Flr 801 Bay ... 1978
Geary L F Juv & Fam Crt 311 Jarvis ... 924-0631
Geirie Miss H Atty Gen r 404 145 Queen W ... 2891
Geissler E H Hwys Cent Downsvw ... 3581
Gelinas E A Pub Trustee r 503 145 Queen W 362-1331
Gelinas P A Treas & Econ 7th Flr S The Frost Bldg 6356
Gemmell G T Civ Ser Assn 15 St Mary St ... 927-6950
Genge B D Hwys Cent Downsvw ... 3438
Geofroy Mrs S OWRC Hwy 401 & Islington ... 3026
Georgas A Hwys Admin Downsvw ... 3541
George H B Hwys Admin Downsvw ... 3141
George R H Ont Police Com 3rd Flr 505 Univ Ave 6071
George W R Hwys Lab Downsvw ... 3231
Gerace Miss D Health 9th Flr Hepburn Blk ... 4094
Gerbasi A Soc & Fam Serv BM-1B115 Hepburn Blk ... 2360
Germa Mrs C OWRC 11th Flr 135 St Clair W ... 1670
German M J OWRC Hwy 401 & Islington ... 3011
Gerner L Educ 2nd Flr 1670 Bayview ... 1112
Gertley W J LCBO 55 Lakeshore Blvd E ... 4675
Gesing Mrs A B Labour 8 York ... 6101
Geul J J Mines 100 West 67 College ... 1827
Ghani U Cent of For Sc 8 Jarvis ... 2561
Ghauri A M Treas & Econ 18 Grenville ... 6893
Giannakopoulos Mrs J Univ Affairs 7th Flr 481 Univ Ave ... 6134
Gibb J R Trade & Devlpmt r 602 950 Yonge ... 4622
Gibbard H J Lands & For 6512 Whitney Blk ... 2780
Gibbins Dr R J Addictn Resrch r 91 221 Elizabeth ... 5200
Gibbins W L Revenue 2nd Flr S The Frost Bldg ... 2588
Gibbons A Hwys Admin Downsvw ... 3341
Gibbs Miss Labour 44 Victoria ... 4121
Gibney C F Revenue r 221 N The Frost Bldg ... 6351
Gibson A Hwys 61 City View ... 3145
Gibson C G Labour 8 York ... 1079
Gibson Miss F OWRC 4th Flr 135 St Clair W ... 6961
Gibson G R Trade & Dev r 522 950 Yonge ... 4794
Gibson Mrs H E Univ Affairs 2nd Flr 505 Univ Ave ... 5241
Gibson J H Suprm Crt 130 Queen W ... 5541
Gibson Miss M H Soc & Fam Serv 7th Flr Hepburn Blk ... 5095
Gibson Mrs R Educ 2nd Flr 559 Jarvis ... 2625
Gibson R O Revenue 7th Flr S The Frost Bldg ... 2923
Gibson R S Labour 8 York ... 6625
Gibson Miss Z G Univ Affairs 7th Flr 481 Univ Ave ... 2255
Giffen A V OWRC Hwy 401 & Islington ... 3041
Gilbert C B Hwys Admin Downsvw ... 3461
Gilbert Mrs D M Sec Com 6th Flr 123 Edward ... 6467
Gilbert H F Hwys Admin Bldg ... 3213
Gilbertson J M LLBO 55 Lakeshore Blvd E ... 4664
Gilbey Mrs C A Transpt 800 Bay ... 4271
Gilchrist Mrs A Revenue 6th Flr S The Frost Bldg ... 6296
Gilchrist H N Transpt 8th Flr Ferguson Blk ... 1435
Gildon F W OWRC 4th Flr 135 St Clair W ... 2547
Giles J W Lands & For Maple ... 832-2261
Giles M Ont Hous Corp 2nd Flr 188 Univ Ave 366-9141
Giles W C Pub Works 13th Flr Ferguson Blk ... 4778
Gilevicus Miss H M Pub Trustee r 501 145 Queen W ... 362-1331
Gill B Health 10th Flr Hepburn Blk ... 5021
Gill J A Hwys Admin Downsvw ... 3479
Gill Miss P M Educ 44 Eglinton W ... 2653
Gillespie Mrs A B Transpt r 426 Ferguson Blk ... 4395
Gillespie Miss I Soc & Fam Serv 7th Flr Hepburn Blk ... 5091
Gillespie Miss K Cent of For Sc 8 Jarvis ... 2561
Gillespie Mrs M Treas & Econ 4th Flr S The Frost Bldg ... 2914
Gillespie N J Educ 29 Gervais Dr ... 6414
Gillespie P J OWRC 5th Flr 40 St Clair W ... 1651
Gillies A J Educ 40 Eglinton E ... 6407
Gillies N A OWRC 10th Flr 135 St Clair W ... 6346
Gilliland Mrs M Civ Ser 10th Flr 151 Bloor W ... 2085
Gilling W OPP r 249 125 Lakeshore Blvd ... 4434
Gillis Mrs F Med Ser Ins Div 15 Overlea Blvd 482-1111
Gillis J K Prov Aud 505 N The Frost Bldg ... 1395
Gillis P G Mun Affairs 9th Flr 801 Bay ... 2182
Gillman G R HIRB 3rd Flr 15 Overlea Blvd ... 482-1111
Gillman W D HEPC 620 Univ Ave ... 368-6767
Gilmour Mrs E Revenue 2nd Flr S The Frost Bldg ... 5891
Gilmour J Regstr Gen 2nd Flr Macdonald Blk ... 2289
Giltrap H Regstr Gen 2nd Flr Macdonald Blk ... 6740
Gingell E Pub Trustee r 505 145 Queen W ... 362-1331
Girling Dr F Tourism & Inf 770 Don Mills ... 429-4100
Giroux B J Hwys Admin Downsvw ... 3401
Girvan F J Hwys Lab Downsvw ... 3648
Giuffre V P Revenue 2nd Flr S The Frost Bldg ... 2907
Glashan D A Hwys Admin Downsvw ... 3621
Glass R Educ r 405 1670 Bayview ... 6305
Glassford A Hwys Admin Downsvw ... 3423
Glassford B K Hwys Lab Downsvw ... 3688
Gleason J B Ont Hous Corp 5th Flr 188 Univ Ave 4264
Gleason P P OWRC 6th Flr 135 St Clair W ... 6421
Glendenning A H Highways Lab Downsvw ... 3648
Glennie J A Pub Works 18 Grenville ... 4547
Glenny J Revenue 4th Flr S The Frost Bldg ... 5587
Gliddon Mrs R M Hwys Admin Downsvw ... 3571
Glinfort Mrs E Corrctnl Serv Horner Ave ... 255-0821
Glionna J G Revenue r 303 N The Frost Bldg ... 1768
Glover W OWRC 11th Flr 135 St Clair W ... 1670
Glunz Mrs S Hwys Cent Downsvw ... 3449
Gluppe D Hwys Admin Downsvw ... 3516
Glyn Jones G Hwys Cent Downsvw ... 3455
Goddard A C Educ 5th Flr 44 Eglinton W ... 2611
Goddard S G Pub Works 9th Ferguson Blk ... 1247
Godden A V Fin & Com Affs 2nd Flr 123 Edward 6485
Goderoy Mrs A C Treas 4th Flr S The Frost Bldg ... 5587
Godel P W Atty Gen 100 Queen W ... 367-8471
Godwin Mrs E Tourism & Inf 4th Flr 185 Bloor E 4014
Goheen D Treas & Econ 9th Flr 950 Yonge St ... 5451
Goheen Miss G Prov Sec Ctzshp r 202 & NW Main Bldg ... 2031
Goksel E R Hwys Cent Downsvw ... 3415
Golar Mrs C Trade & Devlpmt r 309 950 Yonge 5296
Goldapper Miss H Health 10th Flr Hepburn Blk ... 5168
Goldberg Miss D Educ r 437 44 Eglinton W ... 1354
Goldman P Ont Hous Corp 4th Flr 188 Univ Ave ... 366-9141
Goldsmith W Revenue r 221 N The Frost Bldg ... 6351
Goldstein L Pub Trustee r 506 145 Queen W 362-1331

Goldstein S H Educ 5th Flr 44 Eglinton W 2222
Goldsworthy Mrs C A Health 6th Flr 1 St Clair W 4081
Goldsworthy Miss G D Hwys Lab Downsvw 3241
Gomer F W HEPC 620 Univ Ave 368-6767
Gomme E A Mun Affairs r 705 801 Bay 1231
Gomme Hon G E Hwys r 381 Main Bldg 2101
Gomme R F Agric & Food 8th Flr 1200 Bay 1091
Gondek R Revenue 6th Flr S The Frost Bldg 1758
Gonsalves Mrs V M Educ 44 Eglinton W 5982
Gontier M A Lands & For 2426 Whitney Blk 1601
Gonzales Mrs J H Health M150 Macdonald Blk 2403
Gonzo P Ont Hous Corp 2nd Flr 188 Univ Ave 366-9141
Gooch A Energy & Res 3rd Flr 880 Bay 1903
Good Miss H Pub Works 13th Flr Ferguson Blk 6745
Good H N Ont Sav Office 223 Dundas W 363-8342
Good M G Pub Works 10th Flr Ferguson Blk 1121
Good Dr V Educ r 408 1670 Bayview 6305
Goodbody Mrs T M Labour 8 York 4148
Goode Mrs L Insce 123 Edward 2500
Gooderham Dr M E Addictn & Resrch
1468 Victoria Park 751-0955
Goodfelow Miss A G Pub Trustee r 501
145 Queen W 362-1331
Goodfellow L Hwys Cent Downsvw 3327
Goodger Miss E E Pub Works 11th Flr
Ferguson Blk 6731
Goodman E Labour 74 Victoria 5854
Goodwin A E Hwys Admin Downsvw 3221
Goodwin Mrs G Hwys Admin Downsvw 3621
Goodwin J C Revenue 4th Flr S The Frost Bldg 2984
Goodwin Miss K D Med Ser Ins Div 5th Flr
15 Overlea Blvd 482-1111
Goodwin Miss L M Atty Gen 863 Bay 6678
Goodwin Dr N L Corrctnl Ser 4th Flr
454 Univ Ave 1083
Goodyer Miss A M Reg & Exam 5th Flr
123 Edward 2504
Gordge L F Labour 74 Victoria 5851
Gordon Miss A E Liberal Pty r 116 Main Bldg 1676
Gordon A P Univ Affs 7th Flr 481 Univ Ave 4785
Gordon C N Insce 4th Flr 123 Edward 4247
Gordon D J HEPC 620 Univ Ave 368-6767
Gordon D W Educ 40 Eglinton E 2692
Gordon E Soc & Fam Serv 3rd Flr Hepburn Blk .. 5321
Gordon H I Hwys Admin Downsvw 3631
Gordon Miss J Educ 1st Flr 40 Eglinton E 6407
Gordon J Treas & Econ 5th Flr S
The Frost Bldg 5407
Gordon J D Insce 4th Flr 123 Edward 4247
Gordon M Fin & Com Affs 123 Edward 5191
Gordon Mrs M Hwys Lab Downsvw 3241
Gordon Miss M L Atty Gen r 321 Main Bldg 2900
Gordon N C Lands & For 2534 Whitney Blk 1251
Gordon N G Labour 8 York 6121
Gordon R J Revenue 4th Flr S The Frost Bldg 5587
Gordon T D Revenue r 211 The Frost Bldg 2583
Gordon Mrs W E Hwys 61 City View 3547
Gore K G Med Ser Ins Div 6th Flr 15 Overlea 482-1111
Gorecki S S Sec Com 7th Flr 123 Edward 6558
Goring H A Pub Trustee r 501 145 Queen W 362-1331
Gormek F Hwys Admin Downsvw 3516
Gorsky Prof M R Ont Law Ref 18 King E 4761
Gorton D J Tourism & Inf 770 Don Mills 429-4100
Gorwill Miss R J Educ 40 Eglinton E 5026
Goss H F Civ Ser 10th Flr 151 Bloor W 2065
Gosse Dr R F Ont Law Ref 16th Flr 18 King E 4761
Gossier Mrs E Hwys Lab Downsvw 3648
Gotts R M OWRC 10th Flr 135 St Clair W 6346
Goudy D G Mun Affairs 9th Flr 801 Bay 1688
Gough Miss E Transpt 3rd Flr Ferguson Blk 2187
Gough K E Ont Sav Office 519 Danforth 463-1117
Gouinlock Miss E A Lands & For 4311
Whitney Blk ...5495
Gould G F Health 6th Flr 1 St Clair 5776
Gould Hwys Admin Downsvw 3249
Gould L Atty Gen 18th Flr 18 King E 4223
Gould Miss M HEPC 620 Univ Ave 368-6767
Gouleff Dr D Tourism & Inf 770 Don Mills 429-4100
Gourlay J T Hwys Admin Downsvw 3629
Gourley M Pub Works 10th Flr Ferguson Blk 6714
Gow P F Treas Bd 5th Flr S The Frost Bldg 6261
Gow W W Mun Affairs 10th Flr 801 Bay 1682
Gower R G Transpt 7th Flr Ferguson Blk 1511
Goyette P R Ont Hous Corp 4th Flr
188 Univ Ave 366-9141
Graburn L K Atty Gen 361 Univ Ave 1234
Gracey C A Agric & Food 6th Flr 1200 Bay 1071
Grader D Revenue 7th Flr S The Frost Bldg 1264
Graham Miss B C Soc & Fam Serv 7th Flr
Hepburn Blk 5091
Graham Mrs F Pub Works 9th Flr Ferguson Blk 1368
Graham F J Educ 6th Flr 55 Eglinton E 6151
Graham H H OPP 160 Duncan Mill 6871
Graham Miss J A Health 11th Flr 1 St Clair W 2493
Graham J C Hwys Cent Downsvw 3432
Graham J J Trade & Devlpmt r 413 950 Yonge 5701
Graham Miss M E Health Hepburn Blk 6237
Graham Mrs P Labour 44 Victoria 4125
Graham T J Ont Police Com 3rd Flr
505 Univ Ave 6071
Grainger D T LCBO 5 Lakeshr Blvd E 4971
Grant Hon C Suprm Crt 130 Queen W 363-4101
Grant Mrs C M Energy Res 3rd Flr 880 Bay 1936
Grant D B Trade & Devlpmt r 602 950 Yonge 4622
Grant D G Lands & For 4536 Whitney Blk 2707
Grant Dr D K HEPC 620 Univ Ave 368-6767
Grant E Labour 3rd Flr 74 Victoria 4188
Grant G W LCBO 55 Lakeshr Bl E 4983
Grant J R Mun Affairs r 706 801 Bay 2192
Grant J S Mines 1434 Whitney Blk 1319
Grant Miss K Atty Gen 18 King E 2552
Grant Miss M J HEPC 620 Univ Ave 368-6767
Grant R Treas Bd 7th Flr S The Frost Bldg 6356
Grantham T L Treas & Econ 9th Flr 950 Yonge 5451
Grasser W Pub Works 11th Flr Ferguson Blk 1411
Gratton A W Hwys Lab Downsvw 3231
Graves F Pub Works Admin Downsvw 3280
Graves Miss M Corrctnl Serv r 508
434 Univ Ave 4355
Gray C G Trade & Devlpmt r 615 950 Yonge 5471
Gray D C Hwys Cent Downsvw 3432
Gray J G Hwys Admin Downsvw 3588
Gray Mrs P E Civ Ser 6th Flr 151 Bloor W 6081
Gray Miss S D Hwys Admin Downsvw 3255
Gray Mrs S M Suprm Crt 130 Queen W 363-4101
Gray W A Pub Works 13th Flr Ferguson Blk 4778
Gray W K Educ 29 Gervais Dr 5971
Greathed E D Treas & Econ 6th Flr S
The Frost Bldg.....1710
Greatorex Mrs D M Educ 2nd Flr 40 Eglinton E 5026
Grebski C Hwys Admin Downsvw 3516
Greco Miss A Educ 4th Flr 44 Eglinton W 1341
Green G Hwys Cent Downsvw 3443
Green Miss J B Health 11th Flr Hepburn Blk 6231
Green L E Pub Works 2B18 Macdonald Blk 6902
Green L E Treas & Econ 7th Flr S
The Frost Bldg 6273
Green Mrs M Health 7th Flr 1 St Clair W 5068

Green P Civ Ser Assn 15 St Mary 927-6950
Gren R F Civ Ser 9th Flr 151 Bloor W 2091
Greenaway G L Labour 8 York 4104
Greenfield Miss A E OWRC 11th Flr
135 St Clair W 2688
Grenland C Health 5th Flr 2195 Yonge 2575
Greenslade S W Pub Works 8th Flr Ferguson Blk....6517
Greenspan Miss R Hwys Admin Downsvw 3201
Greenwood D H Reg & Exam 5th Flr 123 Edward....2504
Greer C Soc & Fam Serv 85 Eglinton E 1506
Greer G J Revenue 2nd Flr S The Frost Bldg 5891
Greer H Press Gal 3rd Flr Main Bldg 2241
Greer J C Hwys Admin Downsvw 3221
Greer Mrs R Educ 4th Flr 94 Cumberland 1126
Gregg M Mun Affairs 4th Flr 801 Bay 1695
Gregory J R HIRB 3rd Flr 15 Overlea Blvd 482-1111
Gregory Miss R E Educ 40 Eglinton E 5026
Gregory W Transpt 262 Falstaff 3426
Greir Miss G Mun Board r 206 145 Queen W 1901
Gresswell F J Hwys Lab Downsvw 3645
Gretton J D Pub Works 10th Flr Ferguson Blk 2806
Grewal H S Mun Affairs r 705 801 Bay 2826
Grice K W OPP 160 Duncan Mill 6871
Grice T C OHSC 2195 Yonge 482-1111
Grier T New Dem Party r 349 Main Bldg 5391
Gries R Pub Works 12th Flr Ferguson Blk 6674
Griffin E L Pub Works 13th Flr Ferguson Blk 1023
Griffin G W Hwys Admin Downsvw 3091
Griffin J Civ Ser 6th Flr 151 Bloor W 6086
Griffin K M Hwys 881 Bay 2148
Griffin Miss P Hwys Admin Downsvw 3587
Griffith K W Hwys Admin Downsvw 3204
Griffith L W Pub Works 13th Flr Ferguson Blk 4778
Grigg Miss N I OHSC 2195 Yonge 482-1111
Grimes C J Treas Bd 5th Flr S
The Frost Bldg.....6261
Grimshaw Mrs R M Ont Racing Com 12th Flr
10 St Clair W 925-4445
Grindley T Agric & Food 2nd Flr 1200 Bay 1371
Grinnell N Hwys Cent Downsvw 3455
Grinnell W R Lands & For Cent Downsvw 3636
Grisley Mrs C A Fin & Com Affs 2nd Flr
123 Edward 6485
Grizzle S G Labour 8 York 5748
Groom C D OWRC 4th Flr 135 St Clair W 6637
Groom W Transpt 1st Flr 800 Bay 1578
Groom W S Soc & Fam Serv 4th Flr Hepburn Blk....2648
Grose J Soc & Fam Serv 5th Flr Hepburn Blk.....5006
Grossman Hon A Corrctnl Serv r 300
434 Univ Ave 4344
Grosvenor Miss H Trade & Devlpmt r 415
950 Yonge 5711
Grover J C Revenue 3rd Flr S The Frost Bldg 1515
Groves F H LCBO 53 Freeland 4633
Groves R A Lands & For 5530 Whitney Blk 1218
Groves R C Corrctnl Ser r 402 434 Univ Ave 4363
Grubwieser Miss E Fin & Com Affrs 123 Edward... 6389
Grundy G E Insce 4th Flr 123 Edward 2508
Gruszka Miss C Tourism & Inf 7th Flr 185 Bloor....4003
Gryniewski P N Energy Res 3rd Flr 880 Bay 6293
Guarino Mrs M Corrctnl Serv 4th Flr
454 Univ Ave 4325
Guest A N Soc & Fam Serv 6th Flr Hepburn Blk....5137
Guillet G R Mines 9th Flr 500 Univ Ave 1183
Guindon Hon F Min Witht Pt Fo r 154 Main Bldg .. 6354
Guinn J H Atty Gen 100 Queen W 367-8470
Gulliver W H Soc & Fam Serv 4th Flr
121 Richmond W 6579
Gunen M E Hwys Cent Downsvw 3446
Gunn Miss M Atty Gen 2nd Flr 60 Queen W 6527
Gupta R K Atty Gen 57 Adelaide 364-9152
Gurney Miss H Educ 29 Gervais Dr 5971
Gurr A Prov Sec Ctzshp 26 Breadalbane 2238
Gutcher L A Transpt 6th Flr Ferguson Blk 1226
Gutteridge R L OWRC Hwy 401 & Islngtn 3010
Guttman Mrs S A Tourism & Inf
14 Queens Pk Cr....4039
Guy C G Lands & For r 110 454 Univ Ave 2135
Guyott R Ont Hous Corp 5th Flr
188 Univ Ave 366-9141
Gvildys M Hwys Admin Downsvw 3516
Gwillim G Revenue r 211 N The Frost Bldg 2593

H

Habbeshaw R H Agric & Food 8th Flr 1200 Bay 1034
Habib Mrs M Prime Mins Ofc r 260 Main Bldg 1947
Hachborn E G Atty Gen 17th Flr 18 King E 4509
Hachey Mrs M Hwys Admin Downsvw 3381
Hacker Miss M Treas & Econ 7th Flr 880 Bay 2774
Hackl L R Corrctnl Serv r 302 434 Univ Ave 4341
Haddad W J Tourism & Inf 6th Flr 185 Bloor E...5723
Haddon J A Mines r 201U 67 College 4743
Haddrall C E Pub Works 11th Flr Ferguson Blk 6788
Hadfield C D Atty Gen 100 Queen W 367-8490
Hadskis P P Revenue r B355 N The Frost Bldg 2950
Hafix B Treas & Econ 9th Flr 950 Yonge 5451
Hagans Mrs M Labour 2nd Flr 74 Victoria 1894
Hagedoorn A J Hwys Admin Downsvw 3371
Hagemeister F OWRC 8th Flr 135 St Clair W 1647
Haggert Mrs E Gov Caucus Ofc 3rd Main Bldg 5818
Haggerty R Liberal Pty 1st Flr Main Bldg 2551
Haider K Pub Works 8th Flr Ferguson Blk 6323
Haight C Hwys Cent Downsvw 3329
Haines Hon E L Suprm Crt 130 Queen W 363-4101
Haines R Ont Hous Corp 4th Flr
188 Univ Ave 366-9141
Haining Mrs P Atty Gen 17th Flr 18 King E 2815
Haist C Pub Works r 2B11 Macdonald Blk 6028
Haist R W EMB r 427 67 College 4308
Hajal N Pub Works 9th Flr Ferguson Blk 1359
Hajer Miss T Corrctnl Ser 5th Flr 434 Univ Ave....2511
Hakala R E Treas Board 5th Flr S
The Frost Bldg 6265
Haladay L Treas & Econ 2nd Flr S
The Frost Bldg 1795
Halal Mrs G Treas & Econ 4th Flr N
The Frost Bldg 5271
Hales H R OPP r 102 125 Lakeshr E 4841
Halford A Insce 4th Flr 123 Edward 2501
Halfyard Miss H Educ 5th Flr 20 Eglinton E 5611
Hall Miss A C Educ 1152 Bay 6448
Hall A D Cent Of For Sc 8 Jarvis 2561
Hall Mrs C E Prime Mins Ofc r 260 Main Bldg 1946
Hall C K Fire Marshal r 415 204 Richmond 4851
Hall Mrs D Transpt 800 Bay 1581
Hall D L Mun Affairs 4th Flr 801 Bay 1693
Hall D S Labour 74 Victoria 6462
Hall J E Educ 1152 Bay 2657
Hall J F Hwys Cent Downsvw 3455
Hall Mrs P Pub Rec Archiv 14 Queens Pk Cr 4021
Hall P G Sec Com 7th Flr 123 Edward 2874
Hall R D Pub Rec & Archiv 14 Queens Pk Cr 4039
Hall R N Revenue r 221 N The Frost Bldg 6351
Hall T Juv & Fam Crt 311 Jarvis 924-0631
Hall T A Hwys Admin Downsvw 3574
Hall V Hwys Cent Downsvw 3682

Hall W Labour 8 York 6121
Hall W S OHSC 2195 Yonge 482-1111
Hallett H Hwys Cent Downsvw 3306
Hallett R A Cent Of For Sc 8 Jarvis 2561
Halliday Miss J F Educ 3rd Flr 1 St Clair W 6406
Halliday W G Fire Marshal r 402
204 Richmond W 4861
Halovanic M J Hwys Cent Downsvw 3321
Halsey Brandt G C Treas & Econ 9th Flr
950 Yonge ... 5451
Halvachs Mrs H Prov Aud 5th Flr Hepburn Blk 5065
Hamaguchi Miss S Prov Aud r 510 N
The Frost Bldg 1381
Hambley Dr J M HEPC 620 Univ Ave 368-6767
Hambly Mrs H Soc & Fam Serv 3rd Flr
Hepburn Blk ... 1523
Hambly R H Lands & For 6th Flr Whitney Blk 5938
Hamdani D Treas & Econ 6th Flr S
The Frost Bldg 4746
Hamilton C E EMB r 416 67 College 4384
Hamilton C L Agric & Food 7th Flr 1200 Bay 1241
Hamilton Miss E M Educ 7th Flr 44 Eglinton W ...2615
Hamilton F Press Gal 3rd Flr Main Bldg 2241
Hamilton G A Lands & For 2434 Whitney Blk 2711
Hamilton J C Hwys 90 Floral Pkwy 3474
Hamilton J W Revenue 2nd Flr S The Frost Bldg 5891
Hamilton R P Atty Gen 15th Flr 18 King E 1135
Hamilton Mrs T Health 10th Flr 1 St Clair W 4061
Hamilton T C Educ 2nd Flr 44 Eglinton W 2653
Hamilton W J Pub Works 12th Flr Ferguson Blk ... 6674
Hamlin P J Revenue r 221 N The Frost Bldg 6351
Hampson A M Prov Aud r 504 N
The Frost Bldg ... 1397
Hamra G J Hwys Admin Downsvw 3131
Hancock A F Hwys Admin Downsvw 3395
Handford G Treas & Econ 6th Flr N
The Frost Bldg ... 5195
Handford J E Atty Gen 14th Flr 18 King E 4223
Haney W OPP 125 Lakeshr Bl E 4477
Hanks A J Hwys Lab Downsvw 3291
Hanley J Educ r 201 1669 Bayview 6378
Hann Mrs K Hwys Admin Downsvw 3423
Hanna Mrs F M Civ Ser 9th Flr 151 Bloor W ... 5621
Hana J A Transpt r 837 Ferguson Blk 6791
Hanna J L Med Ser Ins Div Bsmt
15 Overlea Blvd 482-1111
Hanna Miss M Treas & Econ 2nd Flr S
The Frost Bldg 4262
Hannah Mrs G Transpt 1st Flr Macdonald Blk 1533
Hannigan B M Educ 5th Flr 4 Eglinton 2611
Hansen J B Health r M150 Macdonald Blk 5888
Hansen Miss W Liberal Pty r 184 Main Bldg 1676
Hansler B W OWRC 5th Flr 40 St Clair W 1651
Hanson H J Revenue 3rd Flr S The Frost Bldg 1758
Hanson H R Prime Mins Ofc r 260 Main Bldg 1945
Hanson Mrs J Hwys Admin Downsvw 3221
Hanson Mrs L Treas Bd 7th Flr S
The Frost Bldg ... 5991
Hanson S A Addictn Resrch 5th Flr 344 Bloor W...5209
Hanton R L Hwys Admin Downsvw 3581
Harakal S Hwys Cent Downsvw 3302
Harangozo S G OWRC 5th Flr 135 St Clair W ... 6141
Harbour Mrs L OWRC 8th Flr 135 St Clair W 1647
Harcourt T F Atty Gen r 344 Main Bldg 2854
Hardaker W Fire Marshal r 604
204 Richmond 4871
Harder E A Hwys Lab Downsvw 3648
Hardie E C Pub Trustee r 615 145 Queen W...362-1331
Harding Mrs F Prime Mins Ofc r 282 Main Bldg....1959
Harding J A Treas & Econ r 102 N
The Frost Bldg 6691
Harding J W OPP r 102 125 Lakeshr E 4841
Harding K Labour 44 Victoria 4121
Harding K B Work Comp Bd 90 Harbour 362-3411
Harding S W Hwys Admin Downsvw 3621
Hardy Miss M I Health 11th Flr 1 St Clair W ...4066
Hardy Wm Hwys Admin Downsvw 3381
Hardybella Miss S Atty Gen 17th Flr 18 King E 2836
Hare J R Hwys Admin Downsvw 3213
Hare Miss L D Agric & Food 8th Flr 1200 Bay 1091
Hare W T Reg & Exam 123 Edward 2504
Hariri A Hwys Cent Downsvw 3446
Harjula Mrs E L Transptr r 310 67 College 1843
Harland D P Pub Works 13th Flr Ferguson Blk ...4778
Harley W A Agric & Food 9th Flr 1200 Bay 2411
Harlock Miss M Educ 789 Don Mills 429-3800
Harlock Mrs P Pub Rec Archiv 14 Queens Pk Cr ..4021
Harman F E Revenue 2nd Flr S The Frost Bldg 1708
Harmelink M Hwys Lab Downsvw 3355
Harnett J R HIRB 4th Flr 2195 Yonge 482-1111
Harper Miss C M Treas & Econ r 219 N
The Frost Bldg 2097
Harper G A Lands & For 2426 Whitney Blk 1601
Harper G C Health 20 Vanley Cres 248-3084
Harper J J Hwys Admin Downsvw 3204
Harper L B Health 11th Flr Hepburn Blk 2485
Harper Miss O LCBO 55 Lakeshr Bl E 4911
Harper R W Fin & Com Affs 18th Flr
480 Univ Ave 2127
Harper W H Health 10th Flr Hepburn Blk 5021
Harquail J Tourism & Inf 5th Flr 185 Bloor E ...4019
Harrington B Press Gal 3rd Flr Main Bldg 2241
Harrington F G Labour 4th Flr 8 York 4147
Harris A J OWRC Hwy 401 & Islington 3040
Harris Dr C Soc & Fam Serv 350 Christie 531-5771
Harris D Educ 3rd Flr 1 St Clair W 6126
Harris D A Lands & For Lab Downsvw 3296
Harris Miss J 1st Flr Macdonald Blk 6729
Harris J D Hwys Admin Downsvw 3465
Harris J W OPP 160 Duncan Mill 6871
Harris Mrs M Transpt r 301 67 College 1848
Harris M S Civ Ser 10th Flr 151 Bloor W 1425
Harris P Educ 2nd Flr 44 Eglinton W 2311
Haris R J LCBO 4th Flr 55 Lakeshr Bl E 4915
Harris Miss V Revenue r 612 N
The Frost Bldg 2996
Harrison DC OWRC 5th Flr 135 St Clair W 6141
Harrison G Treas & Econ 4th Flr S
The Frost Bldg 2914
Harrison G H Hwys Cent Downsvw 3353
Harrison J R Pub Works 185 Judson 80131
Harrison R J Hwys Cent Downsvw 3432
Harron O I Hwys Admin Downsvw 3501
Harrower Mrs A Ont Law Ref 16th Flr 18 King E 4761
Harry S M Suprm Crt 361 Univ Ave 367-8844
Hart Miss A M Educ 44 Eglinton W 2222
Hart D H Insce 4th Flr 123 Edward 4247
Hart E A Med Ser Ins Div 7th Flr
15 Overlea Blvd 482-1111
Hart M C Educ 55 Eglinton E 6154
Hart V A Hwys Lab Downsvw 3071
Hartley B Press Gal 3rd Flr Main Bldg 2241
Hartley Mrs J E Atty Gen 17th Flr 18 King E 2556
Hartley J R LCBO 55 Lakeshr Bl E 4945
Hartley S A Pub Works 185 Judson 8-0171
Hartnett J R Reg Exam 5th Flr 123 Edward 2504
Hartt Hon E P Suprm Crt 130 Queen W 363-4101
Hartt Mrs V N Hwys Admin Downsvw 3585

Hartung Miss G Educ 4th Flr 44 Eglinton W 5832
Hartwell R C Treas Bd 7th Flr S
The Frost Bldg 5193
Harvey Mrs J Educ 3rd Flr 1670 Bayview 1189
Harvey P J Hwys Admin Downsvw 3571
Harvey Miss W A Transpt 3rd Flr Ferguson Blk ...2187
Harvie P M Energy Res 3rd Flr 880 Bay 6280
Hasenclever R G Atty Gen 15th Flr 18 King E.....1291
Hashizume W T Hwys Admin Downsvw 3516
Haskett Hon W I Transpt 3rd Flr Ferguson Blk ...2576
Haskin Mrs L A Agric & Food 11th Flr 1200 Bay...2794
Haskins W J Pub Trustee r 501
145 Queen W 362-1331
Haslett E A Agric & Food 3rd Flr 1200 Bay 1064
Hassell L A Trade & Dev r 522 950 Yonge 4794
Hasson H B Mun Affairs 4th Flr 801 Bay 1118
Hatch J H OPP 160 Duncan Mill 6871
Hatch W H Hwys Cent Downsvw 3315
Haughton E R OWRC 5th Flr 135 St Clair W 6141
Haughton Miss S Educ 4th Flr 1 St Clair W 1357
Haustein Miss L E Pub Works 185 Judson 8-0141
Haw J A OWRC 7th Flr 40 St Clair W 6995
Hawes Miss H J Atty Gen 15th Flr 18 King E.....1135
Hawkes G E Mun Affairs 9th Flr 801 Bay 1668
Hawkes Miss H M Health 10th Flr Hepburn Blk ... 6247
Hawkins J G Pub Works 8th Flr Ferguson Blk ... 6323
Hawkins K L Health 10th Flr Hepburn Blk 5167
Hawkins V Pub Works 11th Flr Ferguson Blk ... 6731
Hawkshaw A R Agric & Food 11th Flr 1200 Bay 2794
Hawkyard C H Treas r 1 Southwest
The Frost Bldg ... 1711
Hawley D J Labour 8 York 6625
Hawley M S Health 11th Flr Hepburn Blk 6231
Hay B Trade & Devlpmt 10th Flr 950 Yonge ... 6201
Hay Mrs E P Prov Sec Ctzshp 3rd Flr
Main Bldg ... 5261
Hay J B Educ 6th Flr 55 Eglinton W 5388
Hay Mrs J G Hwys Lab Downsvw 3643
Hay Miss J M Treas & Econ 6th Flr N
The Frost Bldg 2962
Hayden B J Ont Hous Corp 5th Flr
188 Univ Ave ... 366-9141
Hayhurst E Correctnl Serv r 402 434 Univ Ave 4363
Haynes R Hwys Cent Downsvw 3446
Hayter J Pub Trustee r 501 145 Queen W 362-1331
Hayward C B Treas & Econ 6th Flr N
The Frost Bldg 2934
Hayward D L Fin & Com Affs 2nd Flr
123 Edward 6485
Hayward G F Hwys Lab Downsvw 3648
Hayward J R Pub Works 13th Flr Ferguson Blk 6741
Hayward Miss R Med Ser Ins Div 7th Flr
15 Overlea Blvd 482-1111
Haywood L Labour 8 York 6101
Hayworth A W Pub Works 185 Judson 80161
Hazell A E Mun Affairs 3rd Flr 801 Bay 1694
Head C C Cent Of For Sc 875 Bay St 4721
Headley C A Health Resources Rd 3166
Heagle D G Civ Serv 9th Flr 151 Bloor W 1483
Healey J H Educ 4th Flr 44 Eglinton W 2682
Healey Miss M M Suprm Crt r 110
130 Queen W 5563
Heaman J D Health 8th Flr 1 St Clair W 4071
Heasman R W Treas & Econ 950 Yonge 5461
Heath E F OWRC 11th Flr 135 St Clair W 2793
Heath E V Hwys Lab Downsvw 3266
Heath Mrs R Hwys Cent Downsvw 3324
Heathcote A P Civ Serv 9th Flr 151 Bloor W 5621
Heather N P Fin & Com Affs 2nd Flr
123 Edward ... 6483
Heatlie G Hwys Admin Downsvw 3506
Heaton Mrs A R Suprm Crt 130 Queen W 5562
Heaton J D Hwys Lab Downsvw 3684
Heavysege B R Hwys Admin Downsvw 3621
Hebden Miss P A Trade & Devlpmt r 426
950 Yonge ... 5701
Hebdon R Civ Ser Assn 15 St Mary St 927-6950
Hedges Miss R D Cent Of For Sc 8 Jarvis 2561
Hedley G Agric & Food 6th Flr 1200 Bay 1071
Hedley T M Health 11th Flr Hepburn Blk 6237
Hedman R E Revenue 3rd Flr S The Frost Bldg....1515
Heels J B Pub Works 9th Flr Ferguson Blk 6738
Hefferman J P Tourism & Inf 770 Don Mills ..429-4100
Heginbottom J N Treas & Econ 7th Flr 880 Bay .. 2400
Heginbottom D Treas & Econ 7th Flr 880 Bay 2400
Heidrich R Soc & Fam Serv 5th Flr Hepburn Blk....5101
Heintz A Ont Hous Corp 3rd Flr
188 Univ Ave ...366-9141
Heller L Revenue 3rd Flr S The Frost Bldg.....1515
Helson G A Hwys Lab Downsvw 3241
Hemmingway A Tourism & Inf 770 Don Mills ..429-4100
Hendershot Miss L M Educ 3rd Flr 4 Eglinton W 2634
Henderson A J Tourism & Inf 5th Flr 185 Bloor E 4001
Henderson Dr H W Health 10th Flr Hepburn Blk....2448
Henderson J Soc & Family Serv
121 Richmond W... 6570
Henderson J R Labour 8 York 4155
Henderson Miss M Health 8th Flr Hepburn Blk ...2558
Henderson R J Atty Gen 14th Flr 18 King E 2552
Henderson Hon W J Suprm Crt
130 Queen W ...363-4101
Hendriks D G Agric & Food 11th Flr 1200 Bay 2794
Hendry W J Treas Board 5th Flr S
The Frost Bldg 6265
Henry Mrs B H Univ Affairs 2nd Flr
505 Univ Ave 5241
Henry E M Official Guard r 314 145 Queen W 1836
Henry Miss J E Atty Gen 14th Flr 18 King E 2552
Henshaw W A OPP r 116 125 Lakeshr E 4477
Henson Dr W R Lands & For Maple.....832-2261
Henze Mrs U A Mun Affairs 12th Flr 801 Bay 6171
Hepburn R L Lands & For Maple 832-2261
Heppel Mrs M I Hwys Admin Downsvw 3235
Herd W D Agric & Food 2nd Flr 1200 Bay 2776
Herden W Hwys Admin Downsvw 3574
Herdman C D Pub Works 9th Flr Ferguson Blk 4751
Hermann H Mun Affairs 7th Flr 801 Bay 2826
Hermant A A Ont Hous Corp 5th Flr
188 Univ Ave 4264
Herod Mrs E M Hwys Admin Downsvw 3139
Herridge A J Lands & For 2402 Whitney Blk 2731
Hess Q F Lands & For 4727 Whitney Blk 2785
Hester Mrs S Health 8th Flr Hepburn Blk 5053
Hetesi J Lands & For 13th Flr Whitney Blk 1271
Heumann C G Pub Works 12th Flr Ferguson Blk...6251
Hewer B H Treas & Econ r 422 N
The Frost Bldg 6784
Hewines Mrs J Hwys Admin Downsvw 3594
Hewitt Dr D F Mines 9th Flr 500 Univ Ave 1182
Hewitt Mrs G M Hwys Cent Downsvw 3327
Hewitt R A Hwys Cent Downsvw 3315
Hewlett Miss L Atty Gen 577 Kingston Rd 698-2818
Hewson F I Hwys Admin Downsvw 3492
Hewson G C Mun Affairs 10th Flr 801 Bay 2488
Hibbert Mrs J B Fin & Com Affs 123 Edward 5181
Hibbert R F Health 7th Flr Hepburn Blk 2442
Hibbit Miss S D Educ 3rd Flr 1 St Clair W 2609

Hickey Miss J C Corrctnl Serv 1st Flr
454 Univ Ave ... 6075
Hickey P Mun Affairs 5th Flr 801 Bay ... 1691
Hickey T A Hwys Cent Downsvw ... 3415
Hickling D M Hwys Cent Downsvw ... 3302
Hicks E A OPP 291 Sherbourne ... 5421
Hicks R B Health 10th Flr Hepburn Blk ... 5021
Hicks S U Ont Hous Corp 4th Flr
188 Univ Ave ... 366-9141
Hicks T G Agric & Food 9th Flr 1200 Bay ... 2411
Hieminga J Labour 74 Victoria ... 4165
Hietala J E Lands & For r 1821 2 Carlton ... 2730
Higgins H P Hwys Admin Downsvw ... 3341
Higgins N C Educ 5th Flr 44 Eglinton W ... 2612
Higginson F P Hwys Admin Downsvw ... 3506
Higgs Mrs D E Pub Trustee r 703 N
145 Queen W 362-1331
Higham G E Treas Bd 7th Flr S The Frost Bldg ... 5991
Hilhort Mrs J Soc & Fam Serv 7th Flr
Hepburn Blk ... 5095
Hill A Soc & Fam Serv 123 Richmond W ... 6570
Hill Mrs C Univ Affairs 7th Flr 481 Univ Ave ... 5245
Hill Dr D G Labour 74 Victoria ... 6845
Hill Miss E J Educ 559 Jarvis ... 2625
Hill F G Agric & Food 3rd Flr 1200 Bay ... 1064
Hill F J Mun Affairs 10th Flr 801 Bay ... 2185
Hill G W Pub Works 9th Flr Ferguson Blk ... 1247
Hill Mrs H V Hwys Cent Downsvw ... 3321
Hill J D Corrctnl Ser 3rd Flr 454 Univ Ave ... 4511
Hill R C Soc & Fam Serv 7th Flr Hepburn Blk ... 5017
Hill R G Agric & Food 3rd Flr 1200 Bay ... 1064
Hill R P Trade & Devlpmt r 424 950 Yonge ... 4347
Hill T Corrctnl Serv r 508 434 Univ Ave ... 4350
Hill Mrs V Trade & Devlpment r 309
950 Yonge ... 5298
Hillery R H HEPC 480 Univ Ave ... 368-6767
Hilliard H C Hwys Cent Downsvw ... 3374
Hilliard T R Pub Works 12th Flr Ferguson Blk ... 1104
Hillier Mrs F Atty Gen r 341 Main Bldg ... 2854
Hills D L Atty Gen r 305 145 Queen W ... 5596
Hills E J Atty Gen 863 Bay ... 6678
Hills F G Revenue 3rd Flr S The Frost Bldg ... 1749
Hills T G Treas & Econ r 217 N The Frost Bldg ... 1709
Hind Miss A Atty Gen 17th Flr 18 King E ... 2570
Hinds N N Educ 5th Flr 44 Eglinton W ... 2480
Hinds R A Educ 55 Eglinton E ... 2644
Hinds Mrs W Ont Hous Corp 4th Flr
188 Univ Ave ... 366-9141
Hines B M OWRC 8th Flr 40 St Clair W ... 1647
Hintze E Educ 559 Jarvis ... 2625
Hippler G A OWRC Hwy 401 & Islington ... 3021
Hirayama Miss F Atty Gen r 407 145 Queen W ... 4291
Hird J M Hwys Admin Downsvw ... 3221
Hirons A F Pub Works 9th Flr Ferguson Blk ... 6738
Hirons J Hwys Lab Downsvw ... 3593
Hlynka Mrs S Ont Law Ref 16th Flr 18 King E ... 4761
Hoad A Agric & Food 12th Flr 1200 Bay ... 6805
Hoag N W Agric & Food 1200 Bay ... 1241
Hoare Miss N K Educ 2nd Flr 1 St Clair W ... 4429
Hobberlin E Soc & Fam Serv Hepburn Blk ... 5103
Hobbs D Treas & Econ 6th Flr S The Frost Bldg ... 2927
Hobbs L G Transpt r 837 Ferguson Blk ... 6791
Hobbs P Hwys Cent Downsvw ... 3430
Hobby K Hwys Lab Downsvw ... 3241
Hobson Mrs P M Labour 8 York ... 4148
Hobson R C Hwys Lab Downsvw ... 3206
Hobson Mrs VM Hwys Admin Downsvw ... 3492
Hocking A G Revenue 4th Flr S The Frost Bldg ... 2974
Hodgins E H Trade & Devlpmt 950 Yonge ... 5471
Hodgins W J Pub Works 11th Flr Ferguson Blk ... 6723
Hodgkinson G Educ r 403 1670 Bayview ... 6305
Hodgson Mrs E B Sec Com 6th Flr 123 Edward ... 2868
Hodgson G R Official Guard r 323 145 Queen W ... 1854
Hodgson R G Gov Caucus Ofc 2nd Flr Main Bldg ... 2337
Hoffman H E Tourism & Inf 185 Bloor E ... 5724
Hoffman H M Pub Works 10th Flr Ferguson Blk ... 1121
Hoffman K G Pub Trustee r 611
145 Queen W 362-1331
Hogg A O Revenue r 221 N The Frost Bldg ... 6351
Hogg F Educ 1152 Bay ... 2657
Hogg F L Pub Trustee r 608
145 Queen W ... 362-1331
Hogg R D OWRC 10th Flr 135 St Clair W ... 6346
Holden J G Suprm Crt r 305 130 Queen W ... 5596
Holden W J Tourism & Inf 185 Bloor E ... 4004
Holen K J Educ r 414 1670 Bayview ... 6301
Holland C J OWRC 7th Flr 40 St Clair W ... 2105
Holland D E Trade & Devlpmt 8th Flr 950 Yonge ... 6513
Holland Mrs M Soc & Fam Serv 3rd Flr
Hepburn Blk ... 5131
Holland Mrs R B Atty Gen 18th Flr 18 King E ... 2881
Holliday Miss M Educ 1152 Bay ... 2657
Hollingworth E J Educ 5th Flr 44 Eglinton W ... 5361
Hollinshead D E Hwys Lab Downsvw ... 3291
Hollow Mrs N Educ r 300 1670 Bayview ... 5901
Holloway Mrs I M Agric & Food 10th Flr
1200 Bay ... 2124
Holloway Miss R Revenue 1st Flr S
The Frost Bldg ... 2969
Holman G Lands & For r 4409 Whitney Blk ... 5475
Holmes Miss C Educ 5th Flr 151 Bloor W ... 5377
Holmes D P Treas & Econ 4th Flr S
The Frost Bldg 2914
Holowacz J Lands & For Maple ... 832-2261
Holowka R H Hwys Admin Downsvw ... 3574
Holsworthy W Educ 26 Breadalbane ... 2603
Holwell R R Hwys Cent Downsvw ... 3315
Holy M M OWRC 7th Flr 135 St Clair W ... 1655
Homer B M Mun Affairs 12th Flr 801 Bay ... 6171
Homer C Educ r 201 1669 Bayview ... 6378
Homer C F Hwys Admin Downsvw ... 3574
Homuth Mrs D A Civ Ser Assn 15 St Mary ... 927-6950
Honess Mrs P M OWRC 14th Flr 135 St Clair W ... 5115
Honey C P Treas & Econ 6th Flr S
The Frost Bldg ... 6613
Hood B J Educ 5th Flr 44 Eglinton W ... 5826
Hood D R Hwys Admin Downsvw ... 3366
Hood Miss M C Hwys Lab Downsvw ... 3366
Hood Miss P Fire Marshal 204 Richmond W ... 4871
Hooker E I Hwys Admin Downsvw ... 3091
Hooper F Revenue 1st Flr S The Frost Bldg ... 2969
Hooper Miss M A Tourism & Inf
770 Don Mills ... 429-4100
Hoover Mrs L Univ Affairs 2nd Flr 505 Univ Ave ... 5241
Hope A D Fire Marshal 204 Richmond W ... 4865
Hope Miss I F Prov Sec Ctzshp 3rd Flr NW
Main Bldg ... 5261
Hopkins Miss D Pub Works 9th Flr Ferguson Blk ... 1364
Hopkins G J OWRC Hwy 401 & Islington ... 3011
Hopkins Mrs H Hwys Admins Downsvw ... 3381
Hopkins Miss J B Health 11th Flr 1 St Clair W ... 4066
Hopkins R J OWRC 7th Flr 135 St Clair W ... 1655
Hopkins W J Soc & Fam Serv 4th Flr
Hepburn Blk ... 5133
Hopper D M Hwys 61 City View ... 3671
Hopper E D Hwys Admin Downsvw ... 3347
Hopper J M Labour 8 York ... 4104

Hopper W J Med Ser Ins Div 3rd Flr
15 Overlea Blvd 482-1111
Horan D G Mines r 210 67 College 1824
Hore R C OWRC 7th Flr 40 St Clair W 2105
Horley D Trade & Dev r 426 950 Yonge 5701
Horlings T Soc & Fam Ser 204 Richmond W 5717
Hornal J OHSC 2195 Yonge 482-1111
Hornby W Transpt 7th Flr Ferguson Blk 1512
Horne K Hwys Admin Downsvw 3141
Horne Mrs S A Sec Com 2nd Flr 123 Edward 6575
Horner J T Hwys Lab Downsvw 3692
Horsman Miss J Educ 5th Flr 151 Bloor W 5344
Horseman W G Hwys Cent Downsvw 3324
Horvat Miss B Labour 14th Flr 74 Victoria 4197
Horvath B Hwys Lab Downsvw 3355
Hoshal H G LCBO 5 Lakeshr Bl E 4634
Hoskin Miss G Tourism & Inf 6th Flr 185 Bloor E 4007
Hossack Miss R I Mines r 1525 Whitney Blk 1307
Houghton T H Educ 7th Flr 44 Eglinton W 2334
Houghton Miss W L Hwys Cent Downsvw 3315
Houle A Press Gal 3rd Flr Main Bldg 2241
Hounslow Mrs L Soc & Fam Serv 6th Flr
Hepburn Blk 2344
Howard B C Sec Com 7th Flr 123 Edward 1261
Howard J P Hwys Admin Downsvw 3621
Howard M E Labour 74 Victoria 5251
Howard W T Hwys Admin Downsvw 3091
Howatson Miss J Atty Gen r 217 Main Bldg 2520
Howatt Mrs A H Trade & Devlpmt 8th Flr
950 Yonge 6513
Howden H E Suprm Crt 132 Queen W 367-8391
454 Univ Ave 1487
Howden H S Hwys Admin Downsvw 3606
Howe G N Hwys Cent Downsvw 3306
Howe Mrs I S Hwys Lab Downsview 3241
Howe Miss J Corrctnl Ser 4th Flr
454 Univ Ave 1487
Howe K C Hwys Admin Downsvw 3514
Howell M P Mines r 1522 Whitney Blk 6139
Howells H D Labour 8 York 4104
Howes C J OWRC Hwy 401 & Islington 3041
Howes J R Cent Of For Sc 8 Jarvis 2561
Howland G A Hwys Lab Downsvw 3651
Hoyle Mrs M I Hwys Admin Downsvw 3231
Huang Mrs E Mun Affairs 5th Flr 801 Bay 2330
Hubbard C W Hwys Admin Downsvw 3461
Huckle Mrs E Suprm Crt r 104 130 Queen W 5582
Hucks Miss M F Agric & Food 5th Flr 1200 Bay 1421
Huddleston A E HEPC 250 Bloor E 368-6767
Huddleston E Corrctnl Ser Horner Ave 255-0131
Hudson R E Trade & Devlpmt r 310 950 Yonge 5296
Huggard C O Pub Truste r 615
145 Queen W 362-1331
Hughes Mrs E G Tourism & Inf 7th Flr
185 Bloor E....4011
Hughes Miss G Regstr Gen 2nd Flr
Macdonald Blk 2288
Hughes H Corrctnl Serv r 508 434 Univ Ave 4355
Hughes J D Lands & For Cent Downsvw 3636
Hughes J M Mines 1419 Whitney Blk 1328
Hughes Hon S H Suprm Crt 130 Queen W 363-4101
Hughes Hon S H Atlantic Acptnc r 201
454 Univ Ave 4755
Hughson Mrs M Hwys Lab Downsviwe 3692
Humber A J Mun Affairs 5th Flr 801 Bay 1518
Humphrey A H Labour 8 York 4151
Humphries H F Regstr Gen 2nd Flr
Macdonald Blk 2274
Humphries R H Transpt 3rd Flr Ferguson Blk 6661
Hunchak P Hwys Cent Downsvw 3455
Huneault S Mun Affairs 9th Flr 801 Bay 1964
Hung Mrs V Fin & Com Affs 18th Flr
480 Univ Ave .. 2127
Hunt Mrs C G Labour 8 York 4148
Hunt Miss H C Med Ser Ins Div 7th Flr
15 Overlea Blvd 482-1111
Hunte Mrs J C Pub Works 13th Flr
Ferguson Blk 4805
Hunter G K Hwys Cent Downsvw 3415
Hunter J Soc & Fam Serv 6th Flr Hepburn Blk ... 5211
Hunter T R Mun Affairs 10th Flr 801 Bay 1697
Huntington S R Tourism & Inf 770 Don Mills 429-4100
Huntley Dr D N Agric & Food 12th Flr
1200 Bay 6695
Hurd C H Atty Gen 782 Dufferin 534-7923
Hurson H T Pub Works 13th Flr Ferguson Blk ... 1146
Hurst Mrs M M Agric & Food 6th Flr 1200 Bay 5841
Hurst M S Fire Marshal r 517 204 Richmond W .. 4844
Hussain R W OWRC 10th Flr 135 St Clair W ... 6346
Hussey S J Hwys Admin Downsvw 3249
Hussey W W Revenue 5th Flr S The Frost Bldg 1001
Hutcheon Mrs J V Prov Sec Ctzshp 2nd Flr NW
Main Bldg 2026
Hutchinson Mrs C F Hwys Lab Downsvw 3241
Hutchinson J B Insce 4th Flr 123 Edward 2501
Hutchinson L J Labour 12th Flr 44 Victoria 4121
Hutchison Dr H C Corrctnl Serv r 507
434 Univ Ave 4783
Hutton Miss L Educ 4th Flr 1670 Bayview 6301
Hutton W G Hwys Lab Downsvw 3282
Hutton Miss Y M HEPC 620 Univ Ave 368-6767
Huxley H R Sec Com 7th Flr 123 Edward 2874
Huxtable Mrs M E Labour 74 Victoria 1537
Huyck H A Educ 2nd Flr 44 Eglinton W 2653
Hyder F W Educ 2nd Flr 1670 Bayview 1194
Hylands A F Treas & Econ 950 Yonge 5461
Hylands Dr G Health 10th Flr Hepburn Blk 2440
Hyndman Mrs B A Revenue 3rd Flr S
The Frost Bldg 2953
Hyndman Miss F Suprm Crt 377 130 Queen W 363-4101
Hynes J F Ont Hous Corp 3rd Flr
188 Univ Ave 366-9141
Hynes Mrs M Atty Gen 2nd Flr 443 Univ Ave 6491
Hyodo Mrs B Transpt 800 Bay 1578
Hyslop R S Lands & For 2402 Whitney Blk 2741

I

Ibrahim M Z Health Resources Rd 3166
Ibsen N Press Gal 3rd Flr Main Bldg 2241
Ide J Pub Works Ferguson Blk 1121
Ide T R Educ r 418 1670 Bayview 6301
Iliffe F J Lands & For r T13 Whitney Blk 1271
Illing H R Labour 8 York 4104
Illingworth R A Trade & Dev r 522 950 Yonge 5332
Illingworth R L Hwys Cent Downsvw 3331
Impey D Mines r 201 67 College 4640
Inderwick Mrs J J Tourism & Inf 4th Flr
185 Bloor E 5757
Ingham J H Trade & Dev r 607 950 Yonge 5471
Ingham K W Hwys Lab Downsvw 3294
Ingleton Miss M Educ 5th Flr 44 Eglinton W 2480
Ingraham E A Hwys Admin Downsvw 3501
Ingram Mrs C I Tourism & Inf 770 Don Mills 429-4100
Ingram J LCBO 55 Lakeshore Blvd E 4969
Ingram K Hwys Admin Downsvw 3551
Inkolov K I Hwys Admin Downsvw 3506

Innes D G Mines 9th Flr 500 Univ Ave 4641
Innes W J Treas & Econ r 110 N
The Frost Bldg 2081
Insley Mrs I Educ 4th Flr 1 St Clair W 1736
Ireland Miss A D Revenue 3rd Flr S
The Frost Bldg ... 2936
Ireland D B HEPC 620 Univ Ave 368-6767
Ireland G S Educ R714 94 Cumberland 2632
Ireland R J Mines 1510 Whitney Blk 1345
Ireland T G Hwys Cent Downsvw 3302
Irvine R J Land & For 6th Flr Whitney Blk 5530
Irving K W Revenue 5th Flr S The Frost Bldg 1743
Irving Mrs L Health Resources Rd 3174
Irwin Miss E A Insce 4th Flr 123 Edward 2501
Irwin S M OWRC 5th Flr 135 St Clair W 6141
Isakov T Pub Works 145 Queen St W 5878
Isford G T Educ 3rd Flr 44 Eglinton W 6329
Ismail F Treas & Econ 6th Flr S The Frost Bldg....4746
Israel S Health 6th Flr 1 St Clair W 5776
Ives J B Revenue 2nd Flr S The Frost Bldg ...1718
Ivkoff D R Pub Works 11th Flr Ferguson Blk 2885
Ivory R A Med Ser Ins Div 7th Flr
15 Overlea Blvd .. 482-1111
Ivory W R Revenue 2nd Flr S The Frost Bldg 2585
Izzotti Miss L M Health 9th Flr Hepburn Blk 4791

J

Jablonszky Mrs. M G Tourism & Inf
770 Don Mills ...429-4100
Jack B Transpt 4th Flr Ferguson Blk 1567
Jack P N Suprm Crt 130 Queen W 5544
Jackel A Lands & For 4406 Whitney Blk 2707
Jackman R A Educ 3rd Flr 44 Eglinton W 5617
Jackson A B Energy Res 790 Bay 2851
Jackson A S Revenue 5th Flr S The Frost Bldg...1774
Jackson B Mines R514 67 College 1208
Jackson Mrs D Labour 74 Victoria 4135
Jackson Mrs D B Treas Bld 7th Flr S
The Frost Bldg ... 5193
Jackson D E Agric & Food 8th Flr 1200 Bay 1034
Jackson Mrs E Univ Affairs 7th Flr
481 Univ Ave 4484
Jackson F Pub Works 2B60 Macdonald Blk 6010
Jackson F G Energy Res 3rd Flr 880 Bay 6288
Jackson H W Educ 6th Flr 55 Eglinton E 6162
Jackson J Corrctnl Serv 3rd Flr 454 Univ Ave 1166
Jackson J A Civ Ser 9th Flr 151 Bloor 2091
Jackson Mrs J L Mun Affairs 9th Flr 801 Bay 2823
Jackson Miss J L Pub Rec Archiv
14 Queens Pk Cr 4039
Jackson Miss R Health 942 Hepburn Blk 5081
Jackson W G Labour 8 York 4120
Jackson W S Mun Affairs 10th Flr 801 Bay....2823
Jacobs Miss D E Labour 74 Victoria 6841
Jacobs Mrs H Corrctnl Ser 4th Flr
454 Univ Ave 4353
Jaeger F A Hwys Admin Downsvw 3423
Jaffray W M Reg Exam 5th Flr 123 Edward ... 2525
Jahn W R Pub Works 10th Flr Ferguson Blk....6710
James J D Pub Works 9th Flr Ferguson Blk 1167
James L K Reg & Exam 2nd Flr 123 Edward 2515
James Miss R H Pub Works 11th Flr
Ferguson Blk 2137
James W E Hwys Admin Downsvw 3201
Jameson D E Labour 44 Victoria 4198
Jamieson D Mun Board R214 145 Queen W 1905
Jamieson D E Pub Works 12th Flr
Ferguson Blk 6906
Jamieson Mrs E Educ 3199 Lakeshr W 255-3433
Jamieson E P Pub Works 7th Flr 880 Bay 4778
Jamieson J K OHSC 2195 Yonge 482-1111
Jamieson Miss M Soc & Fam Serv
85 Eglinton E 1506
Jankov M Ont Hous Corp 4th Flr
188 Univ Ave 366-9141
Jankovic S M Revenue 4th Flr S
The Frost Bldg 5648
Jants S Hwys Admin Downsvw 3514
Jardine Mrs E M Atty Gen 100 Queen W 367-8461
Jardine R H Agric & Food 9th Flr 1200 Bay ... 2411
Jardine W R Revenue 4th Flr S The Frost Bldg...2945
Jarrett Dr M E Health 9th Flr Hepburn Blk 5036
Jarrett M N Pub Works 11th Ferguson Blk 6727
Jarvis G M Trade & Devlymt R502 950 Yonge 4622
Jarvis M Tourism & Inf 1st Flr 185 Bloor E ..5708
Jarvis T R Fire Marshal r 612 204 Richmond W....4868
Jasmins T R Revenue r 221 N The Frost Bldg 6351
Jasperson J K Juv & Fam Crt 311 Jarvis 924-0631
Jeanes D E Lands & For 2431 Whitney Blk 2724
Jeavas Mrs V OWRC 12th Flr 135 St Clair W 1658
Jefferies J G Health 7th Flr 1 St Clair W 5068
Jefferey Mrs M Trade & Dev R324 950 Yonge 5441
Jeffers Mrs A Treas & Econ 6th Flr N
The Frost Bldg 1703
Jeffery M L Civ Ser 9th Flr 151 Bloor W 2091
Jeffs D N OWRC 6th Flr 40 St Clair W 2105
Jellison R J Hwys Admin Downsvw 3257
Jemmett Mrs E H Atty Gen
2481 Kingston rd 267-5514
Jenkins Mrs D E Educ 1152 Bay St 2657
Jenkins J L Hwys Lab Downsvw 3654
Jenner R B Hwys Admin Downsvw 3631
Jennings A Suprm Crt 130 Queen W 5582
Jennings I H Energy Res 3rd Flr 880 Bay 6284
Jennings K L Hwys Admin Downsview 3275
Jennings R P Public Works 9th Flr
Ferguson Blk 1361
Jenns W E Lands & For R303 Lab Downsvw 3296
Jessup Hon A R Suprm Crt 130 Queen W 363-4101
Jewell Mrs E Educ 44 Eglinton W 2222
Jewett W L Sec Com 2nd Flr 123 Edward 6578
Jewson J F Agric & Food 9th Flr 1200 Bay 2411
Jobe W L Pub Works 13th Ferguson Blk 6745
Jobson Mrs E A Tourism Inf 185 Bloor E 4036
Jobson W F Civ Ser 9th Flr 151 Bloor W 1531
Jogi Miss H M Health 8th Flr Hepburn Blk 4055
John Miss J A Mines R102 67 College 1827
Johncox Mrs G D Health 8th Flr Hepburn Blk ..2431
Johnsen H G Revenue 4th Flr S The Frost Bldg....2967
Johnson Mrs C E Agric & Food 8th Flr
1200 Bay 6149
Johnson Mrs D D Lt Gov Ofc r 131 Main Bldg 2005
Johnson Miss D M Labour 5th Flr 8 York 6108
Johnson D W Atty Gen 100 Queen St 362-8886
Johnson F C Hwys Cent Downsvw 3438
Johnson Miss L M Treas & Econ
219N The Frost Bldg 2097
Johnson Mrs M B Hwy Admin Downsvw 3631
Johnson M G OWRC Hwy 401 & Islington 3046
Johnson Mrs R Agric & Food 11th Flr
1200 Bay 2794
Johnson R E Tourism & Inf 4th Flr
185 Bloor W ... 5757
Johnson S R Work Comp Bd 90 Harbour 362-3411
Johnson Mrs T R Trade & Dev
r 502 950 Yonge 5471

Johnson W F Transpt 800 Bay 1573
Johnson Mrs Y Univ Affairs 2nd Flr
505 Univ Ave 5241
Johnston Mrs A Prog Con Pty
6302 Whitney Blk 6931
Johnston E H Tourism & Inf 7th Flr
185 Bloor E 4011
Johnson E S Hwys Cent Downsvw 3137
Johnston G Transpt R352 Ferguson Blk 1554
Johnston G H Hwys Admin Downsvw 3574
Johnston G T Mun Affairs 9th Flr 801 Bay 1997
Johnston Mrs H A Hwys Admin Downsvw 3091
Johnston H W Hwys Cent Downsvw 3682
Johnston Dr J L Med Ser Ins Div 7th Flr
15 Overlea Blvd 482-1111
Johnston Mrs K Hwys Lab Downsvw 3692
Johnston L M Educ r 709 44 Eglinton W 2615
Johnston Mrs P Med Ser Ins Div 7th Flr
15 Overlea Blvd 482-1111
Johnston R C Educ 4th Flr 44 Eglinton W 5383
Johnston R D Civ Ser 10th Flr 151 Bloor W 2076
Johnston R G Civ Ser 6th Flr 151 Bloor W 6086
Johnston R J Treas & Econ 950 Yonge 5461
Johnston S Pub Works 185 Judson 8-0145
Johnston W F Ont Police Com 3rd Flr
505 Univ Ave ... 6071
Jonas E Hwys Cent Downsvw 3364
Joncas Mrs D J Agric & Food 5th Flr 1200 Bay....1081
Jondahl H Hwys Admin Downsvw 3141
Jones A W Transpt 1st Flr Macdonald Blk 6761
Jones Mrs B Atty Gen 18th Flr 18 King E 2535
Jones D F Labour 8 York 6111
Jones G Treas & Econ 4th Flr N
The Frost Bldg 6541
Jones G O Civ Ser Assn 15 St Mary 927-6950
Jones H M Revenue 4th Flr S The Frost Bldg 2938
Jones H T Energy Res 3rd Flr 880 Bay 4313
Jones L A Ont Hous Corp 2nd Flr
188 Univ Ave 366-9141
Jones Mrs M T OWRC Hwy 401 & Islington 3023
Jones P P Fin Com Affs 2nd Flr 123 Edward 6471
Jones R F Atty Gen 14th Flr 18 King E 4223
Jones R F Suprm Crt 130 Queen W 363-4101
Jones R J Mun Affairs 10th Flr 801 Bay 1216
Jones Mrs S Trade & Devlpmt 7th Flr 950 Yonge 4315
Jones S F Pub Works 11th Flr Ferguson Blk 2137
Jones S T Educ 2nd Flr 44 Eglinton W 6535
Jones T K Hwys Admin Downsvw 3465
Jordan Mrs M Univ Affairs 2nd Flr 505 Univ Ave 5241
Jordan H E Fire Marshal r 502
204 Richmond W 4855
Jorns K Hwys Admin Downsvw 3506
Joseph P OWRC 8th Flr 135 St Clair W 1647
Joshi K G Mun Affairs 8th Flr 801 Bay 2192
Joshua I S Univ Affairs 7th Flr 481 Univ Ave 5237
Josling C F Hwys 61 City View 3547
Jovanov G Hwys Admin Downsvw 3574
Jowahir D M Hwys Admin Downsvw 3127
Joyce B A Hwys Lab Downsvw 3684
Joyner Miss B Treas & Econ 6th Flr S
The Frost Bldg 4746
Judd H D Educ 6th Flr 55 Eglinton E 6158
Judd Miss S D Tourism & Inf 770 Don Mills 429-4100
Judge Mrs M V Transpt 3rd Flr Ferguson Blk 2576
Judge Dr R H Health 1st Flr Macdonald Blk 6751
Judge T R Revenue 2nd Flr S The Frost Bldg .. 5891
Julien J M Revenue 4th Flr S The Frost Bldg ...2945
Jung F W Hwys Lab Downsvw 3355
Jurgen H D Atty Gen 14th Flr 18 King E 4223
Jusyp A Revenue 3rd Flr S The Frost Bldg 1031

K

Kaatz B E Hwys Cent Downsvw 3432
Kacer F A Civ Ser 10th Flr 151 Bloor W 1404
Kachnowec Mrs. Z Prov Aud 504 N
The Frost Bldg 1326
Kacur W Treas Board 10th Flr 151 Bloor W 2859
Kaczanowski K Tourism & Inf 6th Flr 185 Bloor E 5725
Kafun A V LCBO 53 Freeland 4989
Kahn Mrs S Educ 14th Flr 789 Don Mills 429-3800
Kairow Mrs C Energy Res 3rd Flr 880 Bay 4313
Kalant Dr H Addictn Resrch 115
221 Elizabeth St 4579
Kalba B EMB r 417 67 College 4384
Kallio Mrs M Univ Affairs 2nd Flr 505 Univ Ave...5241
Kalm M Revenue 3rd Flr S The Frost Bldg 1095
Kamcke Mrs A Agric & Food 3rd Flr 1200 Bay 1064
Kane K J HEPC 620 Univ Ave 368-6767
Kantymir M N Hwys Cent Downsvw 3648
Kapinski Miss E Trade & Dev r 522 950 Yonge... 5331
Kapos Dr A Health 10th Flr Hepburn Blk 5021
Kaput J M Revenue 3rd Flr S The Frost Bldg....1758
Karasek M Treas & Econ 6th Flr S
The Frost Bldg 5454
Karel B H Hwys Cent Downsvw 3455
Karnig B Hwys Admin Downsvw 3578
Karosas D Hwys Cent Downsvw 3430
Kasdan E H Official Guard 325 145 Queen W ...1857
Kastratovic M T OWRC 6th Flr 135 St Clair W...6421
Katarynczuk W Hwys Admin Downsvw 3423
Katona Z Hwys Lab Downsvw 3286
Katz E S Trade & Devlpmt 9th Flr 950 Yonge ...5466
Kauppinen R OWRC 5th Flr 40 St Clair W 1651
Kavanaugh S J Hwys Admin Downsvw 3477
Kawasaki J Health 6th Flr 1 St Clair 4081
Kay A E Hwys 61 City View 3547
Kay G H OWRC 7th Flr 135 St Clair W 6971
Kay J S OPP 160 Duncan Mill 6871
Kay Taylor Mrs C Atty Gen 782 Dufferin 534-7923
Kaye G A Educ 3rd Flr 44 Eglinton W 5619
Kaye S J Ont Hous Corp 4th Flr 188 Univ Ave 366-9141
Kearney P Educ 3rd Flr 1670 Bayview 6318
Kearns Mrs J J Fin & Com Affs 18th Flr
480 Univ Ave 2127
Kearns R J Mun Affairs 3rd Flr 801 Bay 1608
Keast B L Hwys Cent Downsvw 3383
Keatings J Civ Ser Assn 15 St Mary St 927-6950
Keats J Health 11th Flr Hepburn Blk 2485
Keays J J Health 9th Flr Hepburn Blk 4334
Kechichian Miss E D Pub Works 10th Flr
Ferguson Blk ... 6714
Keddie J R Lands & For Lab Downsvw 3636
Keddy Dr J A Educ 5th Flr 20 Eglinton E 4878
Keen J L Hwys Admin Downsvw 3516
Keen R V Hwys Admin Downsvw 3461
Keenan J W Lands & For 6th Flr Whitney Blk 5530
Kehoe F J Hwys Lab Downsvw 3688
Keip Mrs B C Corrctnl Serv r 502 434 Univ Ave 5795
Keire H Transpt 3rd Flr Ferguson Blk 5411
Keith Hon D A Suprm Crt 130 Queen W 363-4101
Kemeny A Treas & Econ 4th Flr The Frost Bldg....5037
Kelenyi L Hwys Admin Downsvw 3541
Kelk E G Insce 4th Flr 123 Edward 4247
Kell A S Hwys Admin Downsvw 3341
Keller F M Trade & Dev r 522 950 Yonge 5331

Keller R J Hwys Admin Downsvw 3470
Kelligrew Mis G Treas & Econ 1st Flr N
The Frost Bldg ...2910
Kellner G Pub Works 10th Flr Ferguson Blk 2806
Kells T C Agric & Food 8th Flr 1200 Bay 1034
Kelly Hon A Suprm Crt 130 Queen W 363-4101
Kelly A G Hwys Cent Downsvw 3415
Kelly Mrs C A Treas & Econ 6th Flr S
The Frost Bldg 5454
Kelly D Treas & Econ 6th Flr S
The Frost Bldg 5454
Kelly G W Hwys Cent Downsvw 3331
Kelly Mrs J B Juv & Fam Crt 311 Jarvis 924-0631
Kelly J J Pub Works 13th Flr Ferguson Blk 1267
Kelly P Hwys Admin Downsvw 3249
Kelly Mrs R Civ Ser 9th Flr 151 Bloor W 6081
Kelso M D Hwys Admin Downsvw 3341
Kemeny A Treas & Econ 4th Flr The Frost Bldg...5037
Kendall J H Fire Marshal 406 204 Richmond W 4865
Kendall R G Educ 29 Gervais Dr 5971
Kendrick G OWRC 6th Flr 40 St Clair W 6991
Kennedy A A HEPC 620 Univ Ave 368-6767
Kennedy C P Hwys Cent Downsvw 3315
Kennedy E Health 360 Christie 2201
Kennedy J A Mun Board 206 145 Queen W 1901
Kennedy R V Trade & Dev r 319 950 Yonge 4277
Kennedy R W Transpt Ferguson Blk 1226
Kennett K J Suprm Crt 130 Queen W 5582
Kent L Prime Mins Ofc r 428 Main Bldg 6354
Kent Mrs M C HEPC 620 Univ Ave 368-6767
Kerbler Mrs I Med Ser Ins Div 3rd Flr
15 Overlea 482-1111
Kerfoot J R Hwys Admin Downsvw 3395
Kerfoot Miss J R Prov Sec & Ctzshp 3rd Flr & NW
Main Bldg 5261
Kerns K Health 1st Flr S Macdonald Blk 2403
Kerr Mrs A Civ Ser 6th Flr 151 Bloor W 6081
Kerr B V OPP r 108 125 Lakeshore E 4468
Kerr D M Corrctnl Ser 501D 434 Univ Ave 4321
Kerr Mrs G P Labour 11th Flr 44 Victoria 4111
Kerr G R Hwys Cent Downsvw 3331
Kerr Dr H H Educ 6th Flr 55 Eglinton E 6162
Kerr J Pub Works 9th Flr Ferguson Blk 1364
Kerr J H Mines 1327 Whitney Blk 1187
Kerr J R Civ Ser M117 Macdonald Blk 6772
Kerr W R Work Comp Bd 90 Harbour 362-3411
Kerridge E L Educ 6th Flr 55 Eglinton E 6151
Kersaan Miss G Hwys Admin Downsvw 3381
Kershaw Miss V G Soc & Fam Serv 3rd Flr
Hepburn Blk ...1523
Kertson R L Lands & For r 2302 Whitney Blk 2701
Kesnesky Miss A Univ Affairs 2nd Flr
505 Univ Ave 6427
Ketola Mrs M Suprm Crt 130 Queen W 363-4101
Key Mrs D S Hwys Admin Downsvw 3631
Keyes K L Lands & For 14th Flr Whitney Blk 1271
Khan G Pub Works 14th Flr Whitney Blk 6937
Kibble Miss H Hwys Cent Downsvw 3393
Kidd B Treas Bd 7th Flr S The Frost Bldg 1772
Kidd F J Mun Affairs 5th Flr 801 Bay 1067
Kidd Miss O E Trade & Devlpmt 3rd Flr
950 Yonge 4259
Kidney Miss M L Health 1st Flr Macdonald Blk....6751
Kieswatter Miss S J Mun Affairs 8th Flr
801 Bay 2192
Kilduff T Soc & Fam Serv 4th Flr Hepburn Blk 5133
Killackey M Juv & Fam Crt 311 Jarvis 924-0631
Killaire R P Transpt 3rd Flr Ferguson Blk 5411
Killam W Educ 789 Don Mills 429-3800
Killer G E Soc & Fam Serv 4th Flr Hepburn Blk....2324
Killin W M Hwys Admin Downsvw 3492
Killough Miss E M Health Resources Rd 3191
Kilpatrick R M Hwys Cent Downsvw 3137
Kilpin R J Hwys Admin Downsvw 3381
Kilpin Mrs V Pub Works 11th Flr Ferguson Blk....2885
Kimberley P Educ 1670 Bayview 2459
Kimmerly K D Trade & Devlpmt Sheridan Pk 822-4111
Kimsa A Cent of For Sc 8 Jarvis St 2561
Kimura N Mun Affairs 4th Flr 801 Bay 1131
Kindy S S OWRC 4th Flr 135 St Clair W 6637
King D E OWRC Hwy 401 & Islington 3028
King D W Corrctnl Serv 454 Univ Ave 4363
King Mrs E Med Ser Ins Div 7th Flr
15 Overlea Blvd 482-1111
King Miss E Suprm Crt 130 Queen W 363-4101
King Hon J M Suprm Crt 130 Queen W 363-4101
King J S Trade & Devlpmt 6th Flr 950 Yonge 5471
King W E Trade & Dev r 614 950 Yonge 4622
Kingmorn Mrs N F Hwys Cent Downsvw 3455
Kingsland T C Hwys Admin Downsvw 3506
Kingsmill N Transpt 302 67 College 1846
Kinley J R Labour 8 York 6101
Kinlin J F Educ 3rd Flr 44 Eglinton W 5982
Kinmond W Prime Mins Ofc r 265 Main Bldg 1927
Kinnear W R Hwys Admin Downsvw 3574
Kinsey C G Press Gal 3rd Flr & NW Main Bldg....2241
Kinslow T Health 9th Flr Hepburn Blk 4058
Kip A Hwys Admin Downsvw 3541
Kipp B J Educ 3rd Flr 44 Eglinton W 6339
Kippen J M Transpt 6th Flr Ferguson Blk 1478
Kirby Miss E Atty Gen 2nd Flr 443 Univ Ave 6491
Kirby T W Health 11th Flr Hepburn Blk 6237
Kirk G A Revenue 4th Flr S The Frost Bldg 2941
Kirk W R Health 11th Flr Hepburn Blk 6231
Kirkpatrick R C Hwys Cent Downsvw 3454
Kishino L T Treas Bd 5th Flr S The Frost Bldg....6261
Kitching P Hwys Cent Downsvw 3324
Kitson M W Hwys Lab Downsvw 3292
Kivi H Treas Bd 7th Flr S The Frost Bldg 5991
Kivi H F Hwys Lab Downsvw 3071
Kiviloo P K Atty Gen 577 Kingston Rd 698-2818
Kiyonaga Mrs W OWRC 11th Flr 135 St Clair W 2688
Klausen Mrs I Educ 1152 Bay 2657
Klein A O Atty Gen r 107 60 Queen W 4283
Klein Miss I Corctnl Serv 1st Flr 454 Univ Ave....6075
Kleinsteiber K L Hwys Admin Downsvw 3492
Kline R L Hwys Lab Downsvw 3241
Klopchic P Tourism & Inf 185 Bloor E 5725
Kluchert R Hwys Cent Downsvw 3430
Knechtel J R OWRC Hwy 401 & Islington 3031
Kniep Mrs I M Health 11th Flr Hepburn Blk 6237
Knight Mrs B Tourism & Inf 7th Flr 185 Bloor E 5722
Knight D Mun Affairs 6th Flr 801 Bay 6404
Knight D W Mun Affairs 801 Bay 5784
Knight J L Health 212 67 College 4075
Knight J R Hwys Admin Downsvw 3571
Knight Mrs M I Prov Aud 512 N The Frost Bldg 1381
Knight R Liberal Pty 1st Flr Main Bldg 5670
Knowles W Pub Works 8th Flr Ferguson Blk 6517
Knox J F Lands & For 4532 Whitney Blk 2707
Knox J M Lands & For 2508 Whitney Blk 2769
Knox W Ont Hous Corp 4th Flr 188 Univ Ave 366-9141
Ko D W Educ 732 44 Eglinton W 5342
Ko W Hwys Admin Downsvw 3423
Kobayashi V A Hwys Cent Downsvw 3315
Koch Mrs I Prov Aud r 504 N The Frost Bldg 1396
Koch W H Reg Exam 5th Flr 123 Edward 2504
Kochberg Miss E A Educ 719 94 Cumberland 5752

Kochenash R Revenue 4th Flr S The Frost Bldg 5587
Kofoed J Cent of For Sc 8 Jarvis 2561
Kogler Miss A Educ 4th Flr 1 St Clair W 5384
Kogler R Treas & Econ 6th Flr S The Frost Bldg 5454
Koh R Y Med Ser Ins Div 15 Overlea 482-1111
Koinoff S J Labour 11th Flr 44 Victoria 4111
Kolenovsky G B Lands & For Maple 832-2261
Kolisnyk R Pub Works 9th Flr Ferguson Blk 1364
Kolkowski Miss H Med Ser Ins Div 3rd Flr 15 Overlea Blvd 482-1111
Konni Miss M E Suprm Crt 172 130 Queen W 5548
Konsker Mrs H Pub Works 12th Flr Ferguson Blk 1141
Konzelman F B HIRB 1st Flr 15 Overlea Blvd 482-1111
Korlu V Hwys Lab Downsvw 3282
Kosower R Educ 559 Jarvis 2625
Kostantin W Mines 1534 Whitney Blk 1323
Koster J R Tourism & Inf 770 Don Mills 429-4100
Kostuch R M Hwys Admin Downsvw 3621
Kovacs S Pub Works 178 Queens Quay 6034
Kovich T J Hwys Lab Downsvw 3252
Kowal S Hwys Admin Downsvw 3141
Kowalski K Transpt 5th Flr Ferguson Blk 1569
Krantz C T Atty Gen 15th Flr 18 King E 1291
Kraujins E Health Resources Rd 3101
Krauter J H Agric & Food 8th Flr 1200 Bay 6149
Krebs H Atty Gen 100 Queen W 367-8490
Krieger A H Pub Trustee 717 145 Queen W 362-1331
Krishna G A Treas Bd 7th Flr S The Frost Bldg 5991
Kronbergs E T Ont Sav Office 328 Bay 363-7282
Kroppmanns R Fin Com Affs 2nd Flr 123 Edward 6483
Kryzevicius S Hwys Admin Downsvw 3516
Kucherepa W J Reg Exam 5th Flr 123 Edward 2504
Kuipers G Hwys Admin Downsvw 3401
Kully N M Pub Works 8th Flr Ferguson Blk 6937
Kulmatickas W Hwys Admin Downsvw 3506
Kulnieks I OWRC 6th Flr 135 St Clair W 6421
Kuprevicius J Hwys Admin Downsvw 3514
Kurcigs O B Pub Works 10th Flr Ferguson Blk 6714
Kurpiak Y Treas 6th Flr N The Frost Bldg 5195
Kurtz T M Energy Res 3rd Flr 880 Bay 4561
Kurys J G Health 10th Flr 1 St Clair W 2401
Kutas F Trade & Dev r 424 950 Yonge 4347
Kutas F Treas 6th Flr S The Frost Bldg 5454
Kutas W F OWRC Hwy 401 & Islington 3008
Kutzelnig Mrs E Trade & Dev r 713 950 Yonge 5463
Kuus P Regstr Gen 2nd Flr Macdonald Blk 6466
Kuzbyt Miss J Treas & Econ 9th Flr 950 Yonge 5451
Kydd Miss S E Transpt 3rd Flr Ferguson Blk 6663

L

Laakso R K Mines 7th Flr Whitney Blk 1337
Labadie Mrs H Insce 4th Flr 123 Edward 2550
Labelle C L Hwys Lab Downsvw 3241
Labow J Educ 2nd Flr 1670 Bayview 1181
Labzoffsky Dr N A Health Resources Rd 3187
Lacourciere Hon M N Suprm Crt 130 Queen W 363-4101
Lacroix L E Educ r 430 1670 Bayview 5446
Lacusta Mrs M E Lands & For r 1816 2 Carlton 6516
Laflamme R A Hwys Lab Downsvw 3688
Laframboise D L Hwys Admin Downsvw 3506
Lafrance F J Educ 6th Flr 55 Eglinton E 6154
Lagarde R Atty Gen 15th Flr 18 King E 1291
Lagodich Miss H Revenue 4th Flr S The Frost Bldg 2984
Laidlaw Mrs D Atty Gen 4198 Dundas W 233-1197
Laidlaw W C Prov Aud 506 N The Frost Bldg 5291
Laing A C Fire Marshal 204 Richmond W 4861
Laird T D Transpt 7th Flr Ferguson Blk 1512
Lake C W HEPC 620 Univ Ave 368-6767
Lake T Soc & Fam Serv 204 Richmond W 5736
Lakie A L Educ 6th Flr 44 Eglinton W 2660
Lamanthia Miss V Educ 26 Breadalbane 5319
Lamb Mrs M Sec Com 6th Flr 123 Edward 2877
Lamb P A Hwys Admin Downsvw 3541
Lamb R G LLBO 55 Lakeshore Blvd E 4666
Lambert C W Hwys Lab Downsvw 3654
Lambert S T Revenue 2nd Flr S The Frost Building 1788
Lambert Y T OWRC 401 & Islington 3005
Lambie A J Mun Affairs 12th Flr 801 Bay 6175
Lammers W OWRC 6th Flr 40 St Clair W 6991
Lamport N W LCBO 55 Lakeshore Blvd E 4931
Landeck W Hwys Admin Downsvw 3516
Landis H OWRC 12th Flr 135 St Clair W 2684
Lando Miss F Agric & Food 3rd Flr 1200 Bay 1816
Landry F W Prov Sec Ctzshp 2nd Flr & NW Main Bldg 2043
Landstrom E K OWRC 5th Flr 135 St Clair W 6141
Lane B Juv & Fam Crt 311 Jarvis 924-0631
Lane C H Lands & For 4th Flr Whitney Blk 2785
Lane D F Health 11th Flr Hepburn Blk 6237
Lane T W Atty Gen 17th Flr 18 King E 5571
Lane W J Health 10th Flr Hepburn Blk 2439
Lang B Hwys Admin Downsvw 3275
Lang Mrs B M Med Ser Ins Div 7th Flr 15 Overlea Blvd 482-1111
Lang G T Civ Ser 9th Flr 151 Bloor W 1531
Lang Dr S R Health 10th Flr Hepburn Blk 5021
Lang W Atty Gen 2nd Flr 505 Univ Ave 2867
Langdon W H Atty Gen 17th Flr 18 King E 6100
Langford H E Sec Com 7th Flr 123 Edward 2861
Langlands R W Hwys Lab Downsvw 3661
Langley B W Revenue 2nd Flr S The Frost Bldg 5944
Langley J W Pub Works 12th Flr Ferguson Blk 6674
Lansing Mrs F E Atty Gen 863 Bay 6678
Lantz K E Agric & Food 12th Flr 1200 Bay 2226
Lapp Mrs M Health 1 St Clair W 4789
Lapp Miss M R Agric & Food 10th Flr 1200 Bay 1056
Large Dr G E Health 9th Flr Hepburn Blk 5055
Large J A Prov Sec & Ctzshp 26 Breadalbane 2058
Large Mrs P H Mun Affairs 4th Flr 801 Bay 1637
Largy Miss D Atty Gen 863 Bay 6678
Larner R J Trade & Devlpmt r 602 950 Yonge 5471
Larose P Educ 2nd Flr 1670 Bayview 487-4188
Larson D E Hwys Lab Downsvw 3241
Larsson H C Lands & For Maple 832-2261
Lashley F A Agric & Food 8th Flr 1200 Bay 1091
Laskin Hon B Suprm Crt 130 Queen W 363-4101
Laswick L M Hwys Cent Downsvw 3321
Latornell A D Energy Res 3rd Flr 880 Bay 6289
Latta M OWRC 7th Flr 40 St Clair W 2105
Lattimore E Tourism & Inf 185 Bloor E 5724
Latvala E Hwys Admin Downsvw 3629
Lauder A H Lands & For 6th Flr Whitney Blk 5938
Lauder A S Treas Bd 7th Flr S The Frost Bldg 4411
Laugharne A C OHSC 2195 Yonge 482-1111
Laughlen R N Educ 55 Eglinton E 6154
Laughren A I Hwys Admin Downsvw 3551
Laukat Miss E R Civ Ser 6th Flr 151 Bloor W 4897
Laur W B Transpt 8th Flr Ferguson Blk 6701
Laver J R Revenue r 221 N The Frost Bldg 6351
Laverty Miss E Educ 2nd Flr 1 St Clair W 4429

Lavery Mrs J Educ 1st Flr 40 Eglinton E 6407
Lavine S Prov Sec Ctzshp 4th Flr Main Bldg&NW 1458
Lavoie M Press Gal 3rd Flr Main Bldg 2241
Law Mrs E Treas & Econ 4th Flr N
The Frost Bldg ... 5037
Law E D OWRC 5th Flr 135 St Clair W 6141
Law Mrs W Mun Affairs 10th Flr 801 Bay 1987
Lawlor Miss M T Atty Gen 17th Flr 18 King E .. 2560
Lawrence Hon A F Mines 1302 Whitney Blk 1301
Lawrence G W Hwys Cent Downsvw 3432
Lawrence J E LLBO 55 Lakeshore Blvd E 4671
Lawrenson R O Revenue 3rd Flr S
The Frost Bldg 2948
Lawrie D S Revenue 3rd Flr S The Frost Bldg....1984
Lawrie G Ont Hous Corp 2nd Flr
188 Univ Ave 366-9141
Laws G S Pub Works 11th Flr Ferguson Blk 6731
Lawson Miss A Educ 3rd Flr 44 Eglinton W 6410
Lawson D Hwys Admin Downsvw 3574
Lawson D G Hwys Admin Downvw 3574
Lawson Dr G E Health 801 Bay St 2113
Lawson G W Mun Affairs 4th Flr 801 Bay 1275
Lawson M D Mun Affairs 12th Flr 801 Bay ... 1521
Lawton R F Educ 2nd Flr 44 Eglinton W 4876
Lay Miss D Trade & Dev r 403 950 Yonge 4226
Laybourn C E Transpt 3rd Flr Ferguson Blk 1551
Layne Mrs P B Atty Gen 16th Flr 18 King E ... 6644
Lazarow B Hwys Admin Downsvw 3574
Le Blanc M Pub Works B 514 Whitney Blk 2211
Leach A Hwys Admin Downsvw 3551
Leach E W Atty Gen 15th Flr 18 King E 1291
Leach H E Pub Works 13th Flr Ferguson Blk 4778
Leach Mrs V Soc & Fam Serv 7th Flr
Hepburn Blk 4888
Leah D Pub Works Ferguson Blk 2806
Leah G W Sec Com 6th Flr 123 Edward 2877
Leahey Mrs B H Educ 44 Eglinton W 2947
Leal H A Ont Law Ref 16th Flr 18 King St E 4761
Leandro W Revenue r 211 N The Frost Bldg ... 2591
Leblanc Mrs B Pub Rec Archiv 14 Queens Pk Cr 4039
Leblanc E J Hwys Admin Downsvw 3461
Leblanc Mrs I Hwys Admin Downsvw 3631
Leblanc Mrs J L Transpt 1st Flr Macdonald Blk 6768
Leblanc Miss R Med Ser Ins Div 7th Flr
15 Overlea Blvd 482-1111
Lecky Miss A Treas & Econ 7th Flr S
The Frost Bldg 4797
Lecky G Pub Works 125 Lakeshore E 6064
Leddy Miss C Ont Hous Corp 5th Flr
188 Univ Ave 366-9141
Ledingham W A Trade & Devlpmt r 413
950 Yonge ... 5701
Lee A A Hwys Lab Downsvw 3521
Lee A L Ont Sav Office 8th Flr 500 Univ Ave 1750
Lee Mrs B Hwys Admin Downsvw 3528
Lee B C Mines 1405 Whitney Blk 1311
Lee Mrs G Prov Sec Ctzshp 1st Flr & NW
Main Bldg 4797
Lee Miss G Treas & Econ 7th Flr S
The Frost Bldg ... 4797
Lee J P Trade & Devlpmt r 426 950 Yonge 5101
Lee R J Hwys Cent Downsvw 3315
Lee R W Transpt 8th Flr Ferguson Blk 6701
Lee T A Educ 3rd Flr 44 Eglinton W 1584
Lee Mrs V T Off Guard 320 145 Queen W 1865
Lee W E Revenue r 617 N The Frost Bldg 6145
Lee W R Ont Police Com 3rd Flr 505 Univ Ave... 6071
Lee Sing A W Labour 8 York 6113
Leece Miss R W Mun Affiairs 2nd Flr 801 Bay 2134
Leech R H Lands & For Maple 832-2261
Leeson S G Lands & For r 2420 Whitney Blk 5134
Lefort G Educ 26 Breadalbane 6851
Legg Mrs S Soc & Fam Serv 4th Flr
Hepburn Blk 5936
Legge B J Work Comp Bd 90 Harbour 362-3411
Lehman W H Labour 74 Victoria 4165
Lehner J Hwys 61 City View Dr 3671
Lehner J L Trade & Dev r 425 950 Yonge 4347
Leishman T A Educ 2nd Flr 505 Univ Ave 6596
Leitch Mrs M V Prov Aud r 506 N
The Frost Bldg 5291
Lemasurier A H Ont Hous Corp 5th Flr
188 Univ Ave 6369
Lemay R P Revenue 2nd Flr S The Frost Bldg ...5891
Lemesurier B R Ont Hous Corp 5th Flr
188 Univ Ave ... 4264
Lemieux Mrs G Educ 4th Flr 1 St Clair W 1357
Lemmer N W Educ 29 Gervais Dr 5971
Lendvay I Pub Works 12th Flr Ferguson Blk 6251
Leneveu R A Treas Board 7th Flr S
The Frost Bldg ... 5991
Leng S M Transpt r 837 Ferguson Blk 6791
Lennox A C Hwys Admin Downsvw 3465
Lennox Mrs L M Prov Aud r 509 N
The Frost Bldg 1393
Lennox Miss S M Lands & For 6th Flr
Whitney Blk 5661
Lenson W J Lands & For r T14 Whitney Blk 1271
Leonard J E Labour 8 York 4130
Leong J Health 1st Flr S Macdonald Blk 2403
Leopold Miss C M Med Ser Ins Div 7th Flr
15 Overlea Blvd 482-1111
Lepard B G Pub Works r B317 Whitney Blk 6066
Lepard I M Labour 11th Flr 44 Victoria 4288
Lepik P Ont Hous Corp 4th Flr 18 Univ Ave... 366-9141
Lepp A OWRC 12th Flr 135 St Clair W 1027
Leppanen H Mun Affairs 8th Flr 801 Bay 6941
Leppard Dr L B Health 10th Flr 1 St Clair W..... 4061
Leslie A Hwys Lab Downsvw 3355
Leslie A M Hwys Cent Downsvw 3315
Leslie Mrs H G Labour 8 York 4101
Leslie M A Atty Gen 15th Flr 18 King E 1135
Lesperance Mrs J E Corrctnl Serv 1st Flr
454 Univ Ave ... 6075
Lethbridge K F OWRC 6th Flr 135 St Clair W ... 6963
Letman C E OWRC 9th Flr 135 St Clair W 1296
Leung K Cent Of For Sc 8 Jarvis 2561
Leuty Miss M I Lands & For 2431 Whitney Blk 2724
Levens Mrs M P Hwys Cent Downsvw 3315
Levenspil E H Off Guard r 302 145 Queen W 1851
Levine P Revenue 2nd Flr S
The Frost Bldg ... 5891
Levis Miss E M Tourism Inf 7th Flr 185 Bloor E....4031
Levis Miss F A Pub Trustee r 722
145 Queen W ... 362-1331
Levitt Miss J Civ Serv 10th Flr 151 Bloor W 5404
Levitt Mrs M B Treas & Econ 9th Flr
950 Yonge ... 5451
Lewandowski W OWRC Hwy 401 & Islington 3044
Lewczuk Miss M Atty Gen 14th Flr 18 King E ... 4223
Lewis D K Atty Gen 863 Bay 6678
Lewis D Y Pub Works 12th Flr Ferguson Blk 1206
Lewis Mrs E Health 12th Flr 1 St Clair W 2523
Lewis E A Lands & For 2534 Whitney Blk 1251
Lewis G K Labour 74 Victoria 6841
Lewis Miss G L Soc & Fam Serv 5th Flr
Hepburn Blk ...5103
Lewis J R Revenue 3rd Flr S The Frost Bldg....1095

Lewis Miss M B Educ 5th Flr 44 Eglinton W 2480
Lewis M G Energy Res 3rd Flr 880 Bay 6281
Lewis R Clk of Leg Assm r 104 Main Bldg 1406
Leworthy Miss M HEPC 620 Univ Ave 368-6767
Lewry J Reg & Exam 5th Flr 123 Edward 4241
Leyland Ph Hwys Admin Downsvw 3574
Li A Cent Of For Sc 8 Jarvis 2561
Liang Miss B Educ 4th Flr 1670 Bayview 6305
Lieber A OWRC Hwy 401 & Islington 3421
Lieff Hon A H Suprm Crt 130 Queen W 363-4101
Liepins E Hwys Admin Downsvw 3538
Lightbourn Miss N Educ 5th Flr 151 Bloor W ... 5344
Lightbown R B Labour 44 Victoria 4125
Lillico T A Trade & Dev r 820 950 Yonge 5491
Lillie Mrs C P Hwys Admin Downsvw 3381
Lin W L Hwys Admin Downsvw 3516
Lind J B Atlantic Acptnc r 201 454 Univ 4755
Lindner Mrs V I Health 9th Flr Hepburn Blk 5061
Lindsay B D Atty Gen 15th Flr 18 King E 1291
Lindsay D Health 1 St Clair W 5779
Lindsay Miss E I Educ 29 Gervais Dr 6414
Lindsay Miss M V Hwys Admin Downsvw 3423
Lindsey K A Pub Works 11th Flr Ferguson Blk 6723
Linnen Mrs J Hwys Cent Downsvw 3455
Linnen K R Hwys Cent Downsvw 3315
Linton A R Agric & Food 11th Flr 1200 Bay 2794
Linton K J Pub Works 10th Flr Ferguson Blk 2806
Linton Dr J Addictn Resrch 6th Flr 344 Bloor W ... 4221
Linton Mrs O Univ Affs 7th Flr 481 Univ Ave 5477
Linzon Dr S N Health 7th Flr 1 St Clair W 5068
Liptrott Mrs P N Educ r 328 1670 Bayview 1891
Lishcaynski P Treas & Econ 6th Flr N
The Frost Bldg ... 2927
Lishman D W OWRC 5th Flr 40 St Clair W 1651
Little Mrs A Educ 5th Flr 44 Eglinton W 5361
Little D C Hwys Cent Downsvw 3321
Little E F Prov Aud r 504 N The Frost Bldg 1388
Little Mrs N Labour 74 Victoria 5866
Little R G Labour 3rd Flr 74 Victoria 4188
Littlefield V N Hwys Cent Downsvw 3432
Littleford A K Med Ser Ins Div 7th Flr
15 Overlea Blvd ... 482-1111
Littleford E W Soc & Fam Serv 85 Eglinton E ... 5439
Litvack Mrs R Educ 44 Eglinton W 2222
Liversidge Mrs B G Civ Ser 6th Flr 151 Bloor W....1463
Livingston D Labour 44 Victoria 4215
Livingston Mrs J K Mines r 1302 Whitney Blk 1301
Livingstone Miss B Registr Gen 2nd Flr
Macdonald Blk 2284
Livingstone Mrs C M Health 7th Flr
Hepburn Blk 2567
Llewellyn Mrs M Soc & Fam Serv 7th Flr
Hepburn Blk 5091
Llewellin P J Educ r 201 1670 Bayview 6378
Lloyd C E Lands & For 3421 Whitney Blk 2781
Lloyd Miss M L Hwys Cent Downsvw 3449
Lobraico W A Health 11th Flr Hepburn Blk 4045
Locke B Pub Works 185 Judson 0758
Locke Miss L H Labour 74 Victoria 4173
Locke R M Labour 8 York 6101
Lockhart R A Hwys Lab Downsvw 3355
Lodge A E Hwys Admin Downsv 3213
Loftus K H Lands & For Maple 832-2261
Logan R A Hwys Admin Downsvw 3629
Logue R Revenue r B10 S The Frost Bldg 6255
Lomas D I Revenue 4th Flr S The Frost Bldg 2984
Lonergan T P OWRC 5th Flr 135 St Clair W 6141
Loney D E Educ 3rd Flr 44 Eglinton W 5629
Long F D Hwys Lab Downsvw 3286
Long W Suprm Crt 130 Queen W 5541
Longley G M Lands & For 9th Flr 500 Univ Ave 5671
Longmire G Ont Hous Corp 5th Flr
188 Univ Ave 366-9141
Longul W F Educ 1670 Bayview 6378
Lookkin Miss J Univ Affairs 2nd Flr
505 Univ Ave ... 5241
Loopuyt Mrs H Educ 4 New St 2696
Lopuch Miss A Trade & Dev r 820 950 Yonge .. 5491
Loree E S OPP 160 Duncan Mill 6871
Lorenzeni A Trade & Devlpmt 4th Flr
950 Yonge 5701
Loreti J Hwys Admin Downsvw 3574
Lorion Mrs B Corrctnl Serv r 206 434 Univ Ave 4310
Lotocki S J Pub Trustee r 711 145 Queen W....362-1331
Lott Miss A Soc & Fam Serv 7th Flr
Hepburn Bldg .. 4895
Loucks G A Revenue r 221 N The Frost Bldg 6711
Loucks Miss L Pub Works 12th Flr Ferguson Blk....6674
Louis C Mun Affairs r 703 801 Bay 1495
Louis G Soc & Fam Serv Hepburn Blk 5214
Louth T Treas & Econ r 422 S The Frost Bldg 6784
Lovas S Juv & Fam Crt 311 Jarvis 924-0631
Lovasz T N OWRC Hwy 401 & Islington 3008
Love C A Mines r 201 West 67 College 4744
Love F W Mines 1538 Whitney Blk 4645
Lovejoy Miss R E Hwys Lab Downsvw 3651
Loveland J Educ 29 Gervais Dr 5971
Lovering Miss B Health 11th Flr Hepburn Blk 6231
Loveys Mrs S T Labour 74 Victoria 4184
Lovlin A W Treas Bd 5th Flr S The Frost Bldg....6261
Low Mrs L M Treas & Econ 9th Flr 950 Yonge 5451
Lowe Miss C Univ Affairs 7th Flr 481 Univ Ave... 6134
Lowe E G Sec Com 6th Flr 123 Edward 6132
Lowe Miss L E Mun Affairs 9th Flr 801 Bay 6171
Lowell Miss L Mines 9th Flr 500 Univ Ave 1324
Lowery J R Ont Hous Corp 4th Flr
188 Univ Ave 366-9141
Lowrey Dr S R Med Ser Ins Div 7th Flr
15 Overlea Blvd 482-1111
Lubinsky N Gov Caucus Ofc 2nd Flr Main Bldg 4808
Lucas D M Cent Of For Sc 8 Jarvis 2561
Lucas H E Labour 74 Victoria 5858
Lucey J F Hwys Admin Downsvw 3574
Luciw O Fire Marshal 204 Richmond W 4851
Lukasavitch A E Hwys Cent Downsvw 3374
Lucy E Fin & Com Affs 123 Edward 6471
Lucy Mrs H Educ 1670 Bayview 6378
Luczka K Hwys Admin Downsvw 3506
Ludgate J V Mun Board r 210 145 Queen W 1904
Ludlam W F OPP r 233 125 Lakeshr E 4456
Ludlow G E Hwys Cent Downsvw 3364
Luet F A Atty Gen r 716 500 Univ Ave 2824
Lumbers F P Insce 4th Flr 123 Edward 4247
Lumbers Dr S B Mines r 102 67 College 1820
Lumsden H G Lands & For Maple 832-2261
Lumsden Dr W F OHSC 2195 Yonge 482-1111
Lundy J S Pub Trustee r 715 145 Queen W...362-1331
Lunz J B Hwys Cent Downsvw 3315
Lush A H LCBO 55 Lakeshr Bl E 4941
Lush Mrs D E Hwys Lab Downsvw 3286
Lush R M Pub Trustee r 610 145 Queen W 362-1331
Lutes O J Agric & Food 6th Flr 1200 Bay 5841
Luxmore J H Pub Trustee r 704
145 Queen W ... 362-1331
Luyt J D OWRC 10th Flr 135 St Clair W 6346
Lyall W A Hwys Admin Downsvw 3514
Lychek J Educ 1152 Bay 6448
Lyford G E Health 7th Flr Hepburn Blk 2443

Lyle L G OPP 160 Duncan Mill 6871
Lymburner Mrs L Trade & Dev r 718 950 Yonge....5288
Lynch D F Hwys Lab Downsvw 3688
Lynch G R Pub Works 11th Flr Ferguson Blk 6727
Lynch M M Atty Gen 100 Queen St W 362-8886
Lyon Mrs M Med Ser Ins Div 4th Flr
15 Overlea Blvd 482-1111
Lyons S Mun Affairs 9th Flr 801 Bay 1882
Lythall K A OWRC 2nd Flr 135 St Clair W 6951
Lyttle Mrs M H Hwys Admin Downsvw 3395

M

Mabee R R Civ Ser 6th Flr 151 Bloor W 2094
MacNab Miss I Hwys Admin Downsvw 3588
Macartney Miss E M Treas & Econ 8th Flr S
950 Yonge 5749
Macaulay Miss M Soc & Farm Serv
204 Richmond W 4891
MacBain Mrs C Transpt 6th Flr Ferguson Blk 2455
MacBean R R Lands & For r 2527 Whitney Blk 2761
MacChesney Miss J M OHSC 8th Flr
2200 Yonge 482-1111
MacColl H G Civ Ser 6th Flr 151 Bloor W 6086
MacCormac R G Reg & Exam 5th Flr
123 Edward 4241
MacDiarmid J Pub Works 3rd Flr
36 Wellesley W 6521
MacDonald A G Work Comp Bd 90 Harbour....362-3411
MacDonald B Labour 8 York 6101
MacDonald Mrs B Fin & Com Affs 8th Flr
123 Edward 6389
MacDonald C T wys Admin Downsvw 3574
MacDonald D C New Dem Pty r 351 Main Bldg....5391
MacDonald G J Fin & Com Affs 480 Univ Ave 2127
MacDonald H G Hwys Cent Downsvw 3340
MacDonald H I Treas & Econ 7th Flr S
The Frost Bldg 4797
MacDonald J C OWRC 8th Flr 135 St Clair W 1647
MacDonald J D Treas & Econ r 219 N
The Frost Bldg 2097
MacDonald Miss K Soc & Fam Serv 4th Flr
Hepburn Blk 5133
MacDonald Mrs K Pub Works 9th Flr
Ferguson Blk 6738
MacDonald Wm Health 9th Flr Hepburn Blk 4164
MacDonald Hon WR Lt Govs Ofc r 131
Main Bldg 2005
MacDonnell W S OWRC 14th Flr 135 St Clair W 2531
MacDougall J D Fin & Com Affs 18th Flr
480 Univ Ave 2127
Mace H J Treas Board 10th Flr 151 Bloor W 2002
MacEachern Miss A Soc & Fam Serv 7th Flr
Hepburn Blk 4885
Macey G I OWRC 10th Flr 135 St Clair W 6346
Macey Mrs L D Cent Of For Sc 8 Jarvis St 2561
Macey M J Civ Ser 10th Flr 151 Bloor W 1404
MacFarlane D Hwys Admin Downsvw 3551
MacGarva R J OPP 160 Duncan Mill 6871
MacGillivray W S Reg & Exam 5th Flr
123 Edward 2504
MacGregor A R Educ 3rd Flr 1670 Bayview 6311
MacGregor J Revenue r 211 N The Frost Bldg 2591
MacGregor J D Revenue 1st Flr S
The Frost Bldg 1711
MacGregor J O Off Guard r 331A 145 Queen W 1863
MacInnis F A LCBO 55 Lakeshr Bl E 4935
MacInnis Mrs L H Pub Works r 7527
Whitney Blk 1191
Mack Mrs I Lands & For r 2311 Whitney Blk 2704
Mack R J Pub Works r 8633 Whitney Blk 6018
Mackasey R R Prov Aud r 504 N
The Frost Bldg 1398
Mackasey W O Mines 9th Flr 500 Univ Ave 4641
MacKay A N Mun Affairs 9th Flr 801 Bay 5789
MacKay B Hwys Admin Downsvw 3423
MacKay D Agric & Food 3rd Flr 1200 Bay 1064
MacKay D A Trade & Devlpmt 5th Flr
950 Yonge 4794
MacKay Dr E N Health r M150 Macdonald Blk 2403
MacKay Hon F G Suprm Crt 130 Queen W 363-4101
MacKay Wm Mun Affairs 6th Flr 801 Bay 5789
MacKenzie D A OWRC Hwy 401 & Islington 3021
MacKenzie D M Prov Aud r 507 N
The Frost Bldg 1392
MacKenzie Miss E Energy Res r 181 Main Bldg 1611
Mackey A D Corrctnl Ser 4th Flr 454 Univ Ave 1487
Mackie Miss M Civ Ser 9th Flr 151 Bloor W 1438
Mackie R Transport r 116 Macdonald Blk 6729
MacKillop H I Med Ser Ins Div 7th Flr
15 Overlea 482-1111
Mackin Mrs R A Soc & Fam Serv
204 Richmond W 5717
MacKinnon A W Treas & Econ r 602 950 Yonge 5461
MacKinnon G E Lands & For Lab Downsvw 3636
MacKinnon H R Hwys Lab Downsvw 3661
MacKinnon Mrs O H Educ 559 Jarvis 2625
MacKinnon W K Reg & Exam 5th Flr
123 Edward 4241
MacKintosh Miss C Soc & Fam Serv
204 Richmond W 6501
Macklin M C Mun Affairs 6th Flr 801 Bay 5781
MacLaren Mrs F G Labour 74 Victoria 1829
MacLean A C Soc & Fam Serv 6th Flr
Hepburn Blk 5137
MacLean C Hwys Lab Downsvw 3231
MacLean D H HIRB 2nd Flr 15 Overlea 482-1111
MacLean H D Hwys Admin Downsvw 3501
MacLean J R Educ 3rd Flr 44 Eglinton W 5620
MacLean Miss S M Hwys Admin Downsvw 3131
MacLellan D A Prov Aud r 509 N The Frost Bldg....1394
MacLennan Miss A Pub Works 9th Flr
Ferguson Blk 1167
MacLeod K Labour 8 York 6101
MacLeod M H Hwys Admin Downsvw 3248
MacMartin G M Educ 3rd 44 Eglinton W 6412
MacMillan H P Pub Rec Archiv
14 Queens Pk Cr....4039
MacMillan F B Educ 1152 Bay 6448
MacMillan Miss M M Health 8th Flr
Hepburn Blk 2431
MacMurray W B Educ 371 Bloor W 928-3209
MacNab J B Labour 74 Victoria 5251
MacNamara J S Med Ser Ins Div 7th Flr
15 Overlea 482-1111
MacNaughton Hon C S Treas & Econ 7th Flr S
The Frost Bldg 6361

Macnee W O Transpt 3rd Flr Ferguson Blk 2571
MacNeil Miss M Agric & Food 7th Flr 1200 Bay....1241
MacPhail A D Pub Works 9th Flr Ferguson Blk....1247
MacPherson Miss D E Agric & Food 8th Flr
1200 Bay 1034
MacPherson J A Hwys Admin Downsvw 3366
MacPherson J H OWRC 11th Flr 135 St Clair W....6978
MacPherson J W Energy Res 3rd Flr 880 Bay 1998

MacRae D D Suprm Crt r 126 130 Queen W 5579
MacTaggert J M Lands & For r 3418 Whitney Blk ...5308
MacTavish D A Educ 4th Flr 44 Eglinton W 1341
MacTavish L R Atty Gen r 327 Main Bldg 2481
MacTavish Mrs M D Fin & Com Affs 18th Flr 480 Univ Ave 6611
Madden B W Hwys Lab Downsview 3241
Madden R D Pub Trustee r 506 145 Queen W 362-1331
Madden Miss S Tourism Inf 7th Flr 185 Bloor E...4011
Maddocks M Off Guard r 331A 145 Queen W 1861
Madigan B W Lands & For 9th Flr 500 Univ Ave ... 2811
Madore A F Lands & For r 2420 Whitney Blk 5134
Madore J G Educ 26 Breadalbane 6581
Madore Mrs R E Hwys Lab Downsvw 3651
Madryga N Pub Works 12th Flr Ferguson Blk 6674
Maehle Dr W Health 67 College 4091
Mafturak Mrs GM OWRC 14th Flr 135 St Clair W .. 2531
Magder E Soc & Fam Serv 7th Flr Hepburn Blk...5091
Magee R Treas & Econ 950 Yonge 5461
Maggisano Mrs A Treas & Econ 9th Flr 950 Yonge . 5451
Magill W G Pub Works 185 Judson 80120
Magowan A S Fin & Com Affrs 18th Flr 480 Univ Ave .. 6611
Magowan R S Health 480 Univ Ave 6611
Magyar S Reg & Exam 5th Flr 123 Edward 2513
Maher F J Pub Trustee r 718 145 Queen W 362-1331
Maher F P Lands & For r 3517 Whitney Blk 6917
Maher Miss M P Tourism & Inf 770 Don Mills ... 429-4100
Mahoney J J HIRB 2195 Yonge 482-1111
Mahony P J Hwys Cent Downsvw 3327
Mahony T E Hwys Admin Downsvw 3574
Maier G J Hwys Cent Downsvw 3331
Maillet Mrs P Revenue 7th Flr N The Frost Bldg 1264
Main J M Mun Affairs r 1109 801 Bay 1939
Maitland Al Hwys Cent Downsvw 3455
Maitland Wm Educ 6th Flr 55 Eglinton E 6158
Majaina A N Fin & Com Affs 123 Edward 6506
Makemson Miss C A Juv & Fam Crt 311 Jarvis 924-0631
Makepeace P G Tourism & Inf 770 Don Mills 429-4100
Makki I V Revenue 4th Flr S The Frost Bldg..2967
Maksimowich O B Health 11th Flr Hepburn Blk 2485
Malcolm R M Mun Affairs 9th Flr 801 Bay 1980
Maleckey A Hwys Admin Downsvw 3275
Malkin Mrs A H Civ Ser 10th Flr 151 Bloor W 2713
Malloy Miss D J Prov Sec & Ctzshp r 205 NW Main Bldg 2031
Malloy J L Hwys Cent Downsvw 3315
Malo Miss A Tourism & Inf 7th Flr 880 Bay 5879
Malone Miss C Treas & Econ 6th Flr S The Frost Bldg 2927
Malone M G Mun Affairs 5th Flr 801 Bay 1043
Malone Mrs N Transptr 4th Flr Ferguson Blk.....1558
Malpass Mrs O M Educ 1152 Bay 2657
Maluzynsky N Hwys Admin Downsvw 3551
Manahan H N Hwys Admin Downsvw 3465
Manifold B E Transpt 6th Flr Ferguson Blk 1226
Manion J A Prov Aud r 504 N The Frost Bldg....1388
Mann G A Pub Works 11th Flr Ferguson Blk 2172
Manning B H Mun Affairs 6th Flr 801 Bay 5791
Manning M Atty Gen 17th Flr 18 King E 2556
Manning S Atty Gen 2600 Eglinton W 651-5480
Manol S Hwys Cent Downsvw 3452
Manol Mrs Y F Hwys Admin Downsvw 3248
Manore D Tourism & Inf 5th Flr 185 Bloor E 4019
Mansfield P Tourism Inf 770 Don Mills 429-4100
Manso Mrs G Soc & Fam Serv 3rd Flr Hepburn Blk 2356
Manson F W LLBO 55 Lakeshr Bl E 4695
Manson R C OWRC 7th Flr 135 St Clair W 1655
Manuel Mrs B Trade & Dev r 413 950 Yonge 5701
Manuel Dr F R Health 9th Flr Hepburn Blk 4058
Mapstone N L Pub Works 13th Flr Whitney Blk 1096
Marais Mrs C J Atty Gen 57 Adelaide E 364-9152
Marcellus Miss B Tourism & Inf 4th Flr 185 Bloor E 4781
Marchand Miss L J Sec Com 6th Flr 123 Edward....6468
Marconi Miss M Ont Hous Corp 3rd Flr 188 Univ Ave ...366-9141
Marcotte G C Revenue 328 Bay St 363-7282
Marini Mrs E Hwys Lab Downsvw 3654
Marion H S Trade & Dev 5th Flr 950 Yonge 5471
Marjoribanks J Revenue r 211 N The Frost Bldg . 2593
Mark C O Pub Works 9th Flr Ferguson Blk 1359
Markle Mrs E M Corrctnl Ser r 305 434 Univ Ave ... 4346
Markotich Mrs M L Hwys Admin Dowsvw 3401
Markovich G M Labour 8 York 4143
Marks A Atty Gen 17th Flr 18 King E 5448
Marks Mrs B Atty Gen r 601 2828 Bathurst .. 781-4109
Marks Mrs H E Atty Gen 57 Adelaide E 364-9152
Marks Mrs P Lands & For Maple 832-2261
Marley Clarke Mrs D Civ Ser 6th Flr 151 Bloor W 6081
Marlow Mrs J Addictn Resrch 5th Flr 344 Bloor W ... 5328
Marlowe D Sec Com 7th Flr 123 Edward 4625
Marlowe Mrs Y M Cent Of For Sc 8 Jarvis 2561
Marquardt P Educ 1st Flr 1670 Bayview 1202
Marr Mrs M B HEPC 620 Univ Ave 368-6767
Marr W B Health 10th Flr Hepburn Blk 5021
Marriott R Educ 7th Flr 94 Cumberland 2631
Marritt E F Agric & Food 9th Flr 1200 Bay 5323
Marrs G Transpt r 308 67 College 1846
Marsh J Transpt 800 Bay 1576
Marsh J R OWRC 7th Flr 135 St Clair W 1655
Marshall Mrs A L Hwys Lab Downsvw 3643
Marshall Mrs B OWRC 14th Flr 135 St Clair W .. 5115
Marshall Mrs C O Hwys Admin Downsvw 3574
Marshall F R Hwys Admin Downsvw 3621
Marshall L A OWRC 12th Flr 135 St Clair W....1658
Marshall Dr R Med Ser Ins Div 7th Flr 15 Overlea 482-1111
Marshall W A OWRC 8th Flr 135 St Clair W 1647
Marshall W E Corrctnl Serv Ourland Ave 255-0131
Martaus J Treas & Econ 6th Flr S The Frost Bldg ... 6613
Martell R D Hwys Admin Downsvw 3621
Martens G Hwys Admin Downsvw 3611
Martin A S Pub Works 9th Flr Ferguson Blk 1167
Martin C B Health 6th Flr 1 St Clair W 4081
Martin C C Agric & Food 7th Flr 1200 Bay 2776
Martin C W Prov Sec & Ctzshp 5th Flr 20 Spadina Rd ... 2285
Martin Mrs D M EMB r 428 67 College 4308
Martin E L Hwys Admin Downsvw 3621
Martin Dr G K Health 9th Flr Hepburn Blk 2426
Martin G M Ont Sav Office 328 Bay 363-7282
Martin J H Health Geraldton 591
Martin Miss K F Hwys Cent Downsvw 3324

Martin Mrs L M Pub Rec Archiv
14 Queens Pk Cr 4039
Martin Mrs M Soc & Fam Serv r 611
Hepburn Blk 2361
Martin N V Lands & For Maple 832-2261
Martin S W OHSC 2195 Yonge 482-1111
Martin Miss V I Atty Gen r 305 145 Queen W 5596
Martin W I Hwys Admin Downsvw 3141
Martin W N Hwys Admin Downsvw 3257
Martinovic S Pub Works 10th Flr Ferguson Blk....2806
Martyn D Prim Min Off r 273 Main Bldg 2200
Masdorp D W Lands & For 2534 Whitney Blk 1251
Mashtalar Mrs M Med Ser Ins Div 7th Flr
15 Overlea 482-1111
Maskens D W Treas & Econ 5th Flr S
The Frost Bldg 1731
Maslen W G Lands & For 1816 Carlton 2738
Masliwec O Hwys Admin Downsvw 3423
Mason Miss C Tourism Inf 5th Flr 185 Bloor E 4001
Mason Miss C J Labour 8 York 6121
Mason D C Corrctnl Ser 3rd Flr 454 Univ Ave 4511
Mason G C Mun Affairs 6th Flr 801 Bay 6405
Mason G J Educ Bsmt 40 Eglinton E 1320
Mason G J Mines r 452 Main Bldg & NW 1933
Mason Mrs I Univ Affairs 7th Flr 481 Univ Ave 5802
Mason J R Trade & Dev r 1009 905 Yonge 1610
Mason Miss P Educ 40 Eglinton E 1320
Mason R M Reg Exam 5th Flr 123 Edward 4241
Massabki R Pub Works 11th Ferguson Blk 2885
Massey D C Atty Gen 67 Richmond W 4223
Massey Mrs E T Trade & Dev r 307 950 Yonge....4259
Massey N B Educ 3rd Flr 44 Eglinton W 1802
Massiah Mrs C M Tourism & Inf 185 Bloor E 4011
Masson Miss P Energy Res r 180 Main Bldg 1995
Masters Miss B Educ r 444 1670 Bayview 5942
Mastromatteo Dr E Health 11th Flr 1 St Clair W....2493
Matchim Mrs J E Revenue 5th Flr S
Mateo Miss C Health 9th Flr Hepburn Blk 4164
Mather Miss E S Ont Polic Com 8th Flr
123 Edward 4407
Mather Mrs L M Hwys Admin Downsvw 3310
Matheson L Pub Works 3520 Whitney Blk 1897
Mathieson R Hwys Admin Downsvw 3574
Mathison Mrs A E Pub Trustee r 501
145 Queen W 362-1331
Mathur B S Hwys Lab Downsvw 3255
Matson R H Hwys Cent Downsvw 3455
Matsui M J Prov Aud r 504 N
The Frost Bldg....1397
Matten E E Treas & Econ 6th Flr S
The Frost Bldg 6613
Matteo G Educ 3rd Flr 1670 Bayview 1189
Mattes A G Juv & Fam Crt 311 Jarvis 924-0631
Mattes W Juv & Fam Crt 311 Jarvis 924-0631
Matthews D Educ 2nd Flr 44 Eglinton W 2311
Matthews D K Hwys Admin Downsvw 3506
Matthews F W Mines 1507 Whitney Blk 6918
Matthews H G Mines 1405 Whitney Blk 1314
Matthews K Hwys Admin Downsvw 3506
Matthewson D R Sec Com 123 Edward 6469
Mattson P E Treas & Econ 18 Grenville 6893
Matwichuk A OWRC 7th Flr 135 St Clair W 1655
Maulson D J Revenue 3rd Flr N The Frost Bldg....1783
Maxted E K Corrctnl Ser 3rd Flr 454 Univ Ave 4511
Maxted Mrs S C Tourism & Inf 185 Bloor E 4024
Maxwell Mrs S Tourism Inf 6th Flr 185 Bloor E...4024
Maxwell Mrs V Educ 4th Flr 44 Eglinton W 5662
May J S Mun Affairs 12th Flr 801 Bay 4453
May Mrs S V Treas & Econ 2nd Flr S
The Frost Bldg ... 1795
Mayall K M Energy Res 3rd Flr 880 Bay 6291
Mayberry Mrs E Corrctnl Serv r 302
434 Univ Ave ... 4341
Maynard F Revenue 2nd Flr N The Frost Bldg 1788
Maynard M D Treas & Econ 6th Flr N
The Frost Bldg .. 5195
Mayne N E Labour 8 York 6121
Mayted Mrs S C Tourism & Inf 1885 Bloor E 4024

McCaw Miss J V Health Resources Rd 3178
McCordic Mrs A L Health 11th Flr Hepburn Blk....6241
McEvoy Mrs R Soc & Fam Serv 4th Flr
Hepburn Blk 2648
McAlister J R Fin & Com Affs 18th Flr
480 Univ Ave ... 6611
McAllister F J Educ 44 Eglinton W 5987
McAllister J C Hwys Admin Downsvw 3506
McAninch Miss H Transpt 3rd Flr Ferguson Blk....2571
McArdell H R Soc & Fam Serv 6th Flr
Hepburn Blk 5137
McArthur J Ont Hous Corp 3rd Flr
188 Univ Ave 366-9141
McArthur M Hwys Admin Downsvw 3679
McAulay A Pub Trustee r 603 145 Queen W...362-1331
McAuley F Cent Of For Sc 8 Jarvis 2561
McAuley R Revenue 3rd Flr S
The Frost Bldg ... 2957
McAuley S Atty Gen 17th Flr 18 King E 4403
McAuliffe Mrs E S Educ 4th Flr 44 Eglinton W ... 6401
McAully J K Mun Affairs 4th Flr 801 Bay 2181
McBrearty R Hwys Admin Downsvw 3479
McBride D P Ont Hous Corp 4th Flr
188 Univ Ave 366-9141
McBride Mrs E Suprm Crt r 110 130 Queen W ... 5563
McBride H E Sec Com 6th Flr 123 Edward 6131
McBride Mrs E Suprm Crt r 110 130 Queen W....5563
McBride Mrs G Treas & Econ 6th Flr S
The Frost Bldg 4746
McBride H E Sec Com 6th Flr 123 Edward 6131
McBrideg Mrs M I Suprm Crt 377
130 Queen W 363-4101
McBride R J Hwys Admin Downsvw 3522
McBride S M Official Guard r 302
145 Queen W ... 1831
McBride W C Suprm Crt r 135 130 Queen W 5574
McBrien Miss E W Educ 3rd Flr 1670 Bayview 6311
McBurney Miss M Hwys Admin Downsvw 3631
McBurnie Mrs J Univ Affairs 2nd Flr
505 Univ Ave ... 5241
McCabe E J Hwys Cent Downsvw 3446
McCabe V W Transport 800 Bay 1581
McCaffray C J Educ 3rd Flr 44 Eglinton W 6327
McCague G A Agric & Food 9th Flr 1200 Bay 2411
McCallum Miss H N Health 9th Flr
Hepburn Blk 4051
McCallum Miss M L Revenue 2nd Flr S
The Frost Bldg 2907
McCann Mrs K Soc & Fam Serv
121 Richmond W ... 6570
McCann R D EMB 14 Oakland 248-3420
McCan Mrs S A Atty Gen 100 Queen W 367-8461
McCannell J C Trade & Dev r 522 950 Yonge 4794
McCarron T Correctnl Serv r 1201 434 Univ Ave 5811
McCarter C N HEPC 620 Univ Ave 368-6767
McCarthy J Ont Hous Corp 4th Flr
188 Univ Ave 366-9141
McCarthy Dr J R Educ r 705 44 Eglinton W 2605

McCartney R W Hwys Admin Downsvw 3395
McCaul J Treas & Econ 18 Grenville 6893
McCauley A A Hwys Admin Downsvw 3341
McClain Mrs K B Treas & Econ 6th Flr S
The Frost Bldg 6613
McCleary K Treas & Econ 8th Flr 950 Yonge .. 4372
McClellan D J Revenue r 318 N The Frost Bldg 2931
McClelland R M LCBO 55 Lakeshr Bl E 4925
McClemont Miss G Soc & Fam Serv
85 Eglinton E .. 1506
McClenaghan W A OWRC 7th Flr 40 St Clair W ... 2105
McClure G C Soc & Fam Serv 5th Flr
Hepburn Blk ... 5011
McClure Miss J E Health 8th Flr Hepburn Blk 6685
McClure W C Educ 3199 Lakeshr W 255-3433
McCluskey R Civ Ser 9th Flr 151 Bloor W 1531
McCluskie Miss S J Treas Bd 7th Flr S
The Frost Bldg 4780
McClymont J D Tourism & Inf 6th Flr
185 Bloor E 4014
McCombe N K OPP r 208 125 Lakeshr E 4361
McCombie Dr A M Lands & For Maple 832-2261
McCombie S Hwys Admin Downsvw 3492
McConnell A D OWRC 7th Flr 135 St Clair W 1655
McConnell Miss A E Revenue 7th Flr S
The Frost Bldg 2923
McConnell Mrs J M Educ 4th Flr 44 Eglinton W . 5658
McConnell T S Ont Hous Corp 188 Univ Ave ... 4264
McConnell Miss V E Tourism & Inf
1075 Millwood E 421-2462
McConnell W J Hwys Cent Downsvw 3455
McCormack Miss E I Prov Sec Ctzshp
2nd Flr & NW Main Bldg ... 5731
McCormack G A Prov Sec Ctzshp r 102 & NW
Main Bldg 5731
McCormack H W Hwys Lab Downsvsw 3648
McCormack J W Pub Works 9th Flr
Ferguson Blk 1152
McCormack Mrs S M Med Ser Ins Div 6th Flr
15 Overlea 482-1111
McCormick J J Atty Gen 14th Flr 18 King E 2845
McCourt Mrs E Revenue 2nd Flr N
The Frost Bldg 2592
McCoy E P Treas & Econ 8th Flr 950 Yonge 5461
McCracken G M Prov Sec & Ctzshp
26 Breadalbane 2052
McCrae A L Mun Board r 216 145 Queen W 1916
McCraw Miss I J Tourism Inf 7th Flr
185 Bloor E.... 4011
McCrea Mrs L Transpt 3rd Flr Ferguson Blk 2187
McCreary F C Prov Aud 504 N The Frost Bldg 1396
McCreesh L A Health 9th Flr Hepburn Blk 6709
McCrindle H A Pub Trustee r 615
145 Queen W 362-1331
McCrudden Mrs L Y Labour 8 York 4148
McCuaig W D Educ 3rd Flr 44 Eglinton W 6321
McCubbin J I Suprm Crt r 136
130 Queen W . 363-4101
McCullagh Miss M Atty Gen 14th Flr 18 King E ... 2552
McCullough Mrs D M Revenuth 7th Flr S
The Frost Bldg 6260
McCullough J D Univ Affairs 7th Flr
481 Univ Ave . 6563
McCullough J G Juv & Fam Crt 311 Jarvis 924-0631
McCullough Mrs L M Hwys Lab Downsvw 3241
McCullough Mrs P Suprm Crt 130 Queen W 5582
McCune D Hwys Admin Downsvw 3516
McCurdy Miss S Mines r 1420 Whitney Blk 6595
McCurrie L Transpt 800 Bay 1598
McCutcheon M K Energy Res r 180 Main Bldg 4295
McDermid Miss J Ont Hous Corp 4th Flr
188 Univ Ave ... 5286
McDermid Dr K A Agric & Food 6th Flr
1200 Bay 5841
McDermot Hon F T Suprm Crt
130 Queen W 363-4101
McDermott J L OPP r 249 125 Lakeshr E 4434
McDermott Miss P Transpt r 352 Ferguson Blk 1556
McDevitt J J Corrctnl Ser 3rd Flr 454 Univ Ave 1166
McDiarmid J N Mun Affairs 4th Flr 801 Bay 2160
McDonald C Tourism Inf 5th Flr 185 Bloor E 4017
McDonald Miss H Revenue 4th Flr S
The Frost Bldg 2977
McDonald J B Mun Affairs 6th Flr 801 Bay 6404
McDonald P R Trade & Devlpmt 5th Flr
950 Yonge ... 4794
McDonald T C Hwys Admin Downsvw 3574
McDonald W M Corrctnl Serv Horner Ave 255-0131
McDonough Mrs I Educ 4 New St 2696
McDougall H J Hwys Cent Downsvw 3324
McDougall J I Hwys Lab Downsvw 3252
McDougall Mrs M J Sec Com 123 Edward 6467
McDougall R E OWRC 7th Flr 40 St Clair W 2105
McDuff Mrs P F OWRC 9th Flr 135 St Clair W .. 4141
McEachern Mrs A M Hwys Admin Downsvw 3501
McEachern T W Mun Affairs 10th Flr 801 Bay .. 1215
McEachren F Educ 5th Flr 151 Bloor W 5344
McElhinney Miss D Tourism & Inf
770 Don Mills 429-4100
McElroy Miss M L Agric & Food 12th Flr
1200 Bay ... 6805
McEwen R B Hwys Admin Downsvw 3091
McFadden D J 4th Flr S The Frost Bldg 2941
McFadden D R LCBO 55 Lakeshr Bl E 4666
McFarland J F Mines r 209 67 College 1826
McFarland P Educ 5th Flr 44 Eglinton W 2480
McFarland R A Atty Gen 16th Flr 18 King E 2900
McFarlane D E Hwys Admin Downsvw 3574
McFarlane G G Atty Gen 2nd Flr 443 Univ Ave ... 6491
McFarlane W M Hwys Admin Downsvw 3516
McGarrie Miss J Transpt 800 Bay 1595
McGarry Dr E M Cent Of For Sc 8 Jarvis 2561
McGeachie Miss L M Hwys Cent Downsvw 3279
McGee M Hwys Cent Downsvw 3432
McGhee J J Educ 2nd Flr 40 Eglinton E 2692
McGie Miss J R Official Guard r 313
145 Queen W ... 1835
McGill H E Agric & Food 6th Flr 1200 Bay 1071
McGillivray Hon G A Suprm Crt
130 Queen W 363-4101
McGinn J F Hwys Admin Downsvw 3465
McGinn J R Mines r 1315 Whitney Blk 1380
McGlade Miss P M Pub Trustee r 716
145 Queen W 362-1331
McGlennon Mrs J Hwys Lab Downsvw 3266
McGonigal H J Treas & Econ 6th Flr S
The Frost Bldg 6613
McGonigal Miss M N Revenue 2nd Flr S
The Frost Bldg ... 1788
McGovern S Hwys Cent Downsvw 3281
McGowan G Atty Gen 361 Univ Ave 1234
MvGowan G P Hwys Lab Downsvw 3066
McGowan W I Hwys Admin Downsvw 3476
McGrath Miss B J Sec Com 6th Flr 123 Edward... 2017
McGrath Mrs M A Hwys Cent Downsvw 3324
McGrath P W Atty Gen 14th Flr 18 King E 2845
McGrath W F Med Ser Ins Div 3rd Flr
15 Overlea 482-1111

McGraw Mrs D Hwys Admin Downsvw 3213
McGregor K J Ont Hous Corp 4th Flr
188 Univ Ave 366-9141
McGregor Miss M Hwys 90 Floral Pkwy 3474
McGregor Mrs M E Med Ser Ins Div 7th Flr
15 Overlea 482-1111
McGregor T J Pub Works 9th Flr Ferguson Blk....1267
McGuinness B Hwys Admin Downsvw 3516
McGuire B C Med Ser Ins Div 7th Flr
15 Overlea ...482-1111
McGuire H C Sec Com 7th Flr 123 Edward 2874
McGuire R M Mun Board r 213 145 Queen W ...-1919
McHaffie I G Educ 4th Flr 44 Eglinton W 5355
McHale Mrs A Health 11th Flr Hepburn Blk 5079
McHugh K Revenue 3rd Flr S The Frost Bldg 1095
McIlmoyle A B Hwys Admin Downsvw 3617
McIlveen A G Pub Works 10th Flr Ferguson Blk 1121
McIlveen M H Pub Trustee r 501
145 Queen W 362-1331
McIlwaine Mrs C Sec Com 6th Flr 123 Edward 1255
McIlwaine W H Mines 9th Flr 500 Univ Ave 4641
McInally J W Agric & Food 10th Flr 1200 Bay 1058
McInnes T Press Gal 3rd Flr Main Bldg 2241
McInnis Miss E I Agric & Food 12th Flr
1200 Bay .. 6695
McIntaggert Miss P Hwys Lab Downsvw 3066
McIntosh Miss J M Labour 8 York 1641
McIntosh N Treas & Econ 9th Flr 950 Yonge 5451
McIntosh W Mines r 1323 Whitney Blk 1187
McIntyre A J LCBO 55 Lakeshr Bl E 4921
McIntyre C E OWRC 6th Flr 135 St Clair W 6963
McIntyre G Treas & Econ r 610 N
The Frost Bldg 1703
McIntyre P Ont Hous Corp 5th Flr 188 Univ Ave....4264
McIntyre W J Transpt 3rd Flr Ferguson Blk 4518
McIvor D H Educ 102 Bloor W 923-6641
McKague A H Educ 6th Flr 44 Eglinton W 2667
McKay A J Hwys Admin Downsvw 3381
McIntyre G Treas & Econ r 610 N
McKay Mrs E Revenue r 305 N The Frost Bldg....1004
McKay H K Labour 8 York 4129
McKay Dr J B Health Resources Rd 3181
McKay Mrs N Pub Works 13th Flr Ferguson Blk ... 2803
McKay P L Educ 40 Eglinton E 5026
McKay Mrs S D Tourism & Inf 185 Bloor E 4011
McKee C S Ont Racing Com 12th Flr
1 St Clair W 925-4445
McKee E A Civ Ser 9th Flr 151 Bloor W 1531
McKeigan Miss G Educ 29 Gervais Dr 6166
McKenna Dr A C Health 8th Flr Hepburn Blk 2301
McKenna Mrs M A Prov Aud r 603B N
The Frost Bldg .. 1376
McKenna N F Hwys Cent Downsvw 3364
McKenna P F OWRC 6th Flr 40 St Clair W 6991
McKenzie Miss A R HIRB 10th Flr Hepburn Blk 4324
McKenzie Miss B Fire Marshal r 615
204 Richmond W . 4868
McKenzie D A Atty Gen 17th Flr 18 King E 5745
McKenzie H Prov Sec Ctzshp 2nd Flr & NW
Main Bldg 2043
McKenzie J Pub Works r C 185 Judson 8-0145
McKenzie J G Fire Marshal 204 Richmond W 4861
McKenzie L M Labour 74 Victoria 4173
McKenzie Mrs L M Soc & Fam Serv 4th Flr
Hepburn Blk ... 5311
McKenzie Miss M Educ 1670 Bayview 6301
McKenzie Miss P A Tourism & Inf 6th Flr
185 Bloor E 5723
McKenzie R E Transptr 5th Flr Ferguson Blk 1569
McKenzie Mrs S Cent Of For Sc 875 Bay St 4721
McKeough Hon W D Mun Affairs r 1113
801 Bay 1664
McKercher Miss H M Agric & Food
5th Flr 1200 Bay 1421
McKergow F C Lands & For r 1821 2 Carlton ...1213
McKerracher P M Fire Marshal 204 Richmond W 4861
McKew P Suprm Crt Court House 367-8391
McKibbon Mrs M Mun Affairs 8th Flr 801 Bay 6941
McKibbon S Hwys Cent Downsvw 3455
McKie R OPP r 249 125 Lakeshr E 4434
McKim A E Hwys Admin Downsvw 3492
McKinley H G Prov Sec Ctzshp r 105 NW
Main Bldg 2047
McKinley W F Treas & Econ 2nd Flr S
The Frost Bldg 1795
McKinnon R Suprm Crt r 162 130 Queen W 5541
McKittrick R S OWRC 5th Flr 40 St Clair W 1651
McKnight Mrs C A Atty Gen 57 Adelaide 364-9152
McKnight Mrs D Civ Ser 6th Flr 151 Bloor W 2094
McKnight J E Soc & Fam Serv 4th Flr
Hepburn Blk ... 5936
McKnight J R Prov Aud r 504 N The Frost Bldg ...1398
McKnight W V Mines r 1419 Whitney Blk 1328
McLachlan H C Hwys Cent Downsvw 3327
McLachlan J P Hwys Lab Downsvw 3231
McLane J W Transpt 7th Flr Ferguson Blk 1512
McLaren Mrs E Atty Gen 18th Flr 18 King E 5184
McLaren J Ont Police Com 3rd Flr 505 Univ Ave .. 6071
McLaren J J Insce 4th Flr 123 Edward 4247
McLauchlan C Trade & Dev 1024 950 Yonge 1542
McLauchlin Miss D G Trade & Dev r 602
950 Yonge 4622
McLaughlin H J Prov Aud r 515 N
The Frost Bldg....1375
McLaughlin T J Agric & Food 3rd Flr
1200 Bay 1064
McLean Mrs A D Hwys Admin Downsvw 3571
McLean D D Energy Res 3rd Flr 880 Bay 1983
McLean D F Labour 15th Flr 44 Victoria 4157
McLean H J Revenue 3rd Flr S The Frost Bldg....5276
McLean Mrs J M Trade & Dev r 1001
950 Yonge 1617
McLean S C Trade & Dev r 416 950 Yonge 4392
McLellan Mrs E M Civ Serv 6th Flr 151 Bloor W....1463
McLellan G N Soc & Fam Serv 5th Flr
Hepburn Blk 5103
McLellan J C OWRC 7th Flr 135 St Clair W 1655
McLennan Mrs J Educ 14th Flr 789
Don Mills 429-3800
McLennan Hon J L Suprm Crt 130 Queen W 363-4101
McLenan W G Hwys Admin Downsvw 3465
McLennan W R Hwys Lab Downsvw 3648
McLeod G B Atty Gen 14th Flr 18 King E 2845
McLeod W D LCBO 416 55 Lakeshore Blvd E 4921
McLeod W M Mun Affairs 3rd Flr 801 Bay 1667
McMahan N B Lands & For 2302 Whitney Blk 2701
McMahon J L Prov Sec Ctzshp r 204 NW
Main Bldg 2031
McMartin Mrs D M Trade & Devlpmt 5th Flr
950 Yonge 5471
McMaster Mrs H Educ 14th Flr 789 Don Mills 429-3800
McMichael Mrs M Atty Gen 18th Flr 18 King E 2834
McMillan G Hwys Cent Downsvw 3446
McMillan Miss M G OWRC 14th Flr
135 St Clair W ... 5115
McMillen J G Hwys Admin Downsvw 3131
McMulkin E L Revenue r 211 N
The Frost Bldg 6711

McMullen D N Energy Res 3rd Flr 880 Bay 6292
McMullen J Health 11th Flr Hepburn Blk 6234
McMullen N J OWRC 7th Flr 135 St Clair W 1665
McMullen V W Lands & For Maple 832-2261
McMurchy J C Agric & Food 12th Flr 1200 Bay 6805
McMurray J Hwys Admin Downsvw 3341
McMurray J L Trade & Devlpmt r 309
950 Yonge ... 5298
McMurray J R OWRC 7th Flr 135 St Clair W 1655
McMurtry P A Atty Gen 57 Adelaide E 364-9152
McNab A T Hwys Admin Downsvw 5768
McNair J Labour 11th Flr 44 Victoria 4215
McNally Dr N H OHSC 8th Flr 2200 Yonge 482-1111
McNamee J J Hwys Cent Downsvw 3446
McNamee W H Revenue 3rd Flr S
The Frost Bldg 2936
McNames M A Revenue 4th Flr S
The Frost Bldg 2992
McNaught H L Educ 559 Jarvis 2634
McNaughton R J Educ 6th Flr 44 Eglinton W ... 2636
McNeel Dr B H Health 11th Flr Hepburn Blk ... 6241
McNeice G D Mun Affairs 9th Flr 801 Bay 1668
McNeil Mrs D E Hwys Lab Downsvw 3066
McNeil Miss H Educ 5th Flr 151 Bloor W 5377
McNeil Miss M Univ Affairs 2nd Flr 505 Univ Ave 5241
McNeil R L Educ 5th Flr 44 Eglinton W 2222
McNeill D C Labour 7th Flr 74 Victoria 1829
McOuat D F Pub Rec Archiv 14 Queens Pk Cr ... 5317
McPhadyen J Health Bsmt Hepburn Blk 5025
McPhail Miss F M Labour 74 Victoria 5251
McPhail G G Mines 1419 Whitney Blk 1328
McPhee Mrs H Atlantic Acptnc 201 454 Univ Ave 4755
McPhee Miss S M Educ 3rd Flr 44 Eglinton 2952
McPhee W D Tourism & Inf 1075 Millwood E 421-2462
McPherson Miss H A Corrctnl Serv 1st Flr
454 Univ Ave 6075
McPherson N A Pub Trustee 607
145 Queen W 362-1331
McQuade Miss J D OWRC 12th Flr
135 St Clair W 1658
McQueen N J Hwys Admin Downsvw 3660
McRae I F HEPC 620 Univ Ave 368-6767
McRae W J Hwys 91 Arrow Rd 742-8757
McRobb Miss D H Mun Affairs 5th Flr 801 Bay....2417
McRuer Hon J C Com Civ Rights 16th Flr
18 King St E 4761
McSherry Mrs H I Educ 1152 Bay 6448
McTavish D A OWRC 5th Flr 40 St Clair W 1651
McTavish J Pub Works 11th Flr Ferguson Blk .. 1411
McTeague J C OWRC 11th Flr 135 St Clair W ... 6978
McWatt P Hwys Admin Downsvw 3506
McWatters L W Hwys 881 Bay 2112
McWilliams Mrs K Health 9th Flr Hepburn Blk ... 4051
Mealing N E Educ 7th Flr 44 Eglinton W 2565
Meder D S Hwys Admin Downsvw 3506
Medhurst Miss I V Labour 8 York 4148
Medland T M Soc & Fam Serv 204 Richmond W ... 4891
Meek K W Ont Sav Office 8th Flr 500 Univ Ave...1791
Meighan C E Agric & Food 10th Flr 1200 Bay ... 2124
Meikleham Mrs B G Hwys Lab Downsvw 3241
Meiklejohn A B Prov Aud 507 N
The Frost Bldg 1392
Meinhardt C J Atty Gen 17th Flr 18 King E 4995
Melbourne Mrs W S Hwys Admin Downsvw 3611
Melinyshyn W S Hwys Admin Downsvw 3506
Melion Mrs E Hwys Admin Downsvw 3257
Mellary A A OWRC 7th Flr 40 St Clair W 6995
Mellor Mrs N Soc & Fam Serv 4th Flr
Hepburn Blk 5120
Melnyk Mrs A Soc & Fam Serv 3rd Flr
Hepburn Blk 5111
Melville Mrs I I Med Serv Ins Div 5th Flr
15 Overlea 482-1111
Melville J J OPP r 102 125 Lakeshore E 4842
Mendham L C EMB 406 67 College 4386
Mepham Miss B D Educ 6th Flr 44 Eglinton W 2667
Mercado Miss E Treas & Econ 8th Flr
950 Yonge 5461
Meredith Mrs B Ont Hous Corp 5th Flr
188 Univ Ave 366-9141
Meredith Miss U Educ 5th Flr 151 Bloor W 5377
Merleau Miss A Educ 3rd Flr 44 Eglinton W 5984
Merner Mrs D Addictn Resrch 344 Bloor W 6929
Merrick F W Hwys Admin Downsvw 3213
Merrick M Revenue r 211 N The Frost Bldg 6711
Merrill Miss J E Prov Sec Ctzshp 102 NW
Main Bldg 2041
Merritt C Agric & Food 6th Flr 1200 Bay 1071
Merritt Mrs D Min Witht Pt Fo r 154 Main Bldg 6354
Merten H G Educ 559 Jarvis 2625
Mesure K C Trade & Devlpmt 4th Flr 950 Yonge 4234
Meszaros J L Hwys Cent Downsvw 3455
Metcalfe Mrs B S Health 10th Flr Hepburn Blk... 2437
Metcalfe G A Hwys Cent Downsvw 3331
Metcalfe J Ont Hous Corp 188 Univ Ave 366-9141
Mets Mrs E Health 11th Flr Hepburn Blk 5070
Meyers C J Hwys Admin Downsvw 3571
Mezaks J J Pub Rec Archiv 14 Queens Pk Cr . 4039
Miake T Tourism Inf 770 Don Mills 429-4100
Mialkoksky C OWRC 11th Flr 135 St Clair W ... 2688
Miceli B C Hwys Lab Downsvw 3648
Michaels Miss S L Corrctnl Serv 1st Flr
454 Univ Ave ... 6075
Michaels W Liberal Pty r 184 Main Bldg 1676
Michaelson Mrs H E Educ 5th Flr 44 Eglinton W...2222
Michalski M F OWRC Hwy 401 & Islington 3011
Michaud B Educ 6th Flr 44 Eglinton W 5380
Michaux P Revenue 3rd Flr N The Frost Bldg ... 2936
Michie G P Hwys Cent Downsvw 3289
Middleton I B Treas Bd 5th Flr S
The Frost Bldg .. 6261
Mierzynski G OWRC 8th Flr 135 St Clair W 1647
Miggiani J M Pub Works 13th Flr Ferguson Blk 4805
Miggiani Mrs M A Health 10th Flr 1 St Clair W 2401
Mighton Mrs B Revenue 6th Flr S
The Frost Bldg ... 6296
Mighton C E Agric & Food 10th Flr 1200 Bay 2124
Miketich Mrs J Revenue 7th Flr S
The Frost Bldg 1264
Miksys N M Hwys Admin Downsvw 3221
Miles D A Hwys Cent Downsvw 3315
Miles Mrs I Corrctnl Serv r 308 454 Univ Ave 4349
Millar Mrs B Labour 8 York St 4148
Millar Mrs E Pub Works 12th Flr Ferguson Blk 6771
Millar T Suprm Crt 130 Queen W 5541
Miller D G Atty Gen 863 Bay 6678
Miller E OPP r 208 125 Lakeshore E 4361
Miller E Transpt M124 Ferguson Blk 1519
Miller J A OWRC 7th Flr 40 St Clair W 2105
Miller J R Revenue 4th Flr S The Frost Bldg...2994
Miller Dr L Educ r 446 1670 Bayview 1151
Miller M J Hwys Admin Downsvw 3201
Miller P P Prov Aud 505 N The Frost Bldg 1395
Miller R Hwys Lab Downsvw 3066
Miller R J Hwys Admin Downsvw 3366
Milligan Miss P L Educ 5th Flr 44 Eglinton W ... 5826
Milligan R P Ont Police Com 8th Flr 123 Edward 4407
Milligan R P Ont Police Com 3rd Flr 505 Univ Ave 6071

Milligan Miss S E Fin & Com Affs 8th Flr 123 Edward 6393
Mills B J Pub Works 12th Flr Ferguson Blk 6681
Mills F Pub Works r 172 Main Bldg 1109
Mills G E Educ 3rd Flr 1 St Clair W 6508
Mills G H OWRC 7th Flr 135 St Clair W 6967
Mills J W Revenue 4th Flr S The Frost Bldg .. 5587
Mills Mrs M R Suprm Crt 130 Queen W 363-4101
Milne A H Educ 4th Flr 1 St Clair W 2624
Milne Miss A P Labour 11th Flr 44 Victoria 4150
Milne D W Trade & Dev r 820 950 Yonge 5491
Milne E Hwys Admin Downsvw 3578
Milne J A Hwys Admin Downsvw 3512
Milne J E Energy Res 3rd Flr 880 Bay 6277
Milne Dr V G Mines 9th Flr 500 Univ Ave ... 4641
Milner Mrs M Pub Works 9th Flr Ferguson Blk 1167
Milojevic S P Prov Aud 508 N The Frost Bldg 1384
Minahan B C Hwys 53 Shaft Rd 241-4250
Minaker R C Hwys 61 City View 3378
Minnick Miss T Trade & Devlpmt r 502 950 Yonge . 4622
Minshall D L Educ 559 Jarvis 2625
Miocich Miss L Health 9th Flr Hepburn Blk 4441
Miranda B L Health 8th Flr 1 St Clair W 4071
Mirza C Hwys Lab Downsvw 3282
Misetich Mrs D Health Resources Rd 3166
Misevics E Health 3131 Lakeshore 259-8291
Mison Miss S B Hwys Admin Downsvw 3227
Missingham G A OWRC 7th Flr 135 St Clair W 1655
Mitchell A S Hwys Lab Downsvw 3643
Mitchell B A Cent of For Sc 8 Jarvis 2561
Mitchell C A Soc & Fam Serv 5th Flr Hepburn Blk .. 4873
Mitchell Miss D G Atty Gen 17th Flr 18 King E 5746
Mitchell H H OWRC 9th Flr 135 St Clair W 1441
Mitchell Miss J Pub Works 9th Flr Ferguson Blk 1167
Mitchell Mrs K H Civ Serv 10th Flr 151 Bloor W 5768
Mitchell L A Educ 55 Eglinton E 6154
Mitchell L J Hwys Admin Downsvw 3604
Mitchell Miss M W Mun Affairs r 705 801 Bay 1231
Mitchell Miss P N Suprm Crt 132 130 Queen W 5578
Mitchell R E Educ 2nd Flr 44 Eglinton W 2311
Mitchell R G Educ 40 Eglinton E 2692
Mitchell Mrs S O Cent of For Sc 8 Jarvis 2561
Mitchell W E Educ 4th Flr 44 Eglinton W 1341
Mitchell W G Educ 44 Eglinton W 5609
Mitchell W H Health 11th Flr Hepburn Blk 6231
Mitis W R EMB 411 67 College 4383
Mitton Mrs N J Hwys Lab Downsvw 3688
Moase C S Hwys Admin Downsvw 3341
Moddle D A Mines 8th Flr Whitney Blk 1337
Mode Mrs E M Prime Mins Ofc r 282 Main Bldg 1957
Moderate Mrs M Hwys Cent Downsvw 3460
Moderate N Hwys Admin Downsvw 3401
Modlin A C Pub Works 467 A Spadina 1195
Moehring Mrs B Univ Affairs 7th Flr 481 Univ Ave 4785
Moffat J L Treas Bd 5th Flr S The Frost Bldg 6265
Mogford Miss M Treas & Econ 9th Flr 950 Yonge ... 4372
Mohammed R Treas & Econ 8th Flr 950 Yonge....5451
Mohan Miss E M Revenue 3rd Flr S The Frost Bldg ... 2936
Moher J E Health Resources Rd 3101
Moir Mrs C E Fire Marshal 204 Richmond W ... 4846
Moir Mrs P A Univ Affairs r 718 481 Univ Ave ... 5236
Mojsiak W Hwys Admin Downsvw 3362
Mole Miss B Labour 7th Flr 8 York 4115
Molloy A C Lands & For 2423 Whitney Blk 2751
Molloy E L Transpt 3rd Flr Ferguson Blk 6671
Molnar S J Reg & Exam 5th Flr 123 Edward 2504
Monaghan Mrs D Mines 1430 Whitney Blk 1314
Monkman J L Hwys Admin Downsvw 3631
Monks Miss M P Lands & For 2310 Whitney Blk 1222
Montague T K Pub Works 12th Flr Ferguson Blk .. 6681
Montcalm W A Agric & Food 7th Flr 1200 Bay .. 2776
Monteith J G OWRC 10th Flr 135 St Clair W .. 6346
Montgomery D A Mun Affairs r 804 801 Bay ...6941
Montgomery Miss E Hwys 1 Admin Downsvw 3588
Montgomery Miss H Revenue 1st Flr S The Frost Bldg 1711
Montgomery H W LLBO 55 Lakeshore Blvd E .. 4686
Montgomery Mrs M L Hwys Admin Downsvw 3395
Montgomery T J Soc Fam Serv 204 Richmond W 2376
Montpetit J J HIRB 3rd Flr 15 Overlea 482-1111
Montpetit R B Revenue 4th Flr S The Frost Bldg 2972
Monument D N Corrctnl Serv r 406 434 Univ Ave . 6601
Monument R G Cent of For Sc 8 Jarvis 2561
Monzon Mrs L L Mun Affairs 12th Flr 801 Bay 1660
Moodie D A OWRC 14th Flr 135 St Clair W 2531
Moon E J Hwys Lab Downsvw 3231
Mooney C M Treas & Econ r 409 N The Frost Bldg ... 6541
Mooney H Treas & Econ r 102 N The Frost Bldg ... 6691
Moor Miss D J Econ & Dev 915 950 Yonge 4746
Moore Mrs A M Health 8th Flr Hepburn Blk 5051
Moore A R Univ Affairs 7th Flr 481 Univ Ave ... 6134
Moore D E Health 212 67 College 4075
Moore Miss D E Soc & Fam Serv 6th Flr Hepburn Blk ... 5142
Moore Mrs D J Hwys Lab Downsvw 3066
Moore E A Reg & Exam 5th Flr 123 Edward 4241
Moore E H Agric & Food 3rd Flr 1200 Bay 1064
Moore Mrs G Educ 1152 Bay 6448
Moore G A Revenue 4th Flr S The Frost Bldg ... 5587
Moore H F Hwys Lab Downsvw 3339
Moore J A OWRC 7th Flr 135 St Clair W 1655
Moore Mrs J A Suprm Crt 130 Queen W 5582
Moore Dr J E Health 9th Flr Hepburn Blk 5061
Moore J R Pub Works 10th Flr Ferguson Blk .. 2806
Moore J W Pub Works 10th Flr Ferguson Blk ... 6714
Moore Mrs M M Hwys Lab Downsvw 3231
Moore Miss M O Reg Exam 5th Flr 123 Edward ... 4241
Moore Mrs R Univ Affairs 7th Flr 481 Univ Ave... 5236
Moore W H Hwys Cent Downsvw 3432
Moore W J Revenue 2nd Flr S The Frost Bldg ...1009
Moore W M Treas Bd 5th Flr S The Frost Bldg 6265
Moorhouse Hon E G Suprm Crt 130 Queen W 363-4101
Moran Miss M A Suprm Crt Court House . 367-8844
Morand Hon D R Suprm Crt 130 Queen W. 363-4101
Morawski J R Lands & For 5th Flr Whitney Blk 6371
Morden J W Com Civ Rights 16th Flr 18 King E 4761
More Miss S Fin Com Affs 2nd Flr 123 Edward . 6481
Moreash A P Prov Aud r 504 N The Frost Bldg....1398
Morehouse J H Atty Gen 14th Flr 18 King E 4223
Morelly Miss L A Agric & Food 11th Flr 1200 Bay St ... 2794
Morgan C E Trade & Devlpmt r 426 950 Yonge...4794
Morgan J Health 8th Flr Hepburn Blk 2431
Morimoto Miss J Health 11th Flr Hepburn Blk 6231
Morin S Pub Trustee 505 145 Queen W 362-1331
Morino Miss K K Health Resources Rd 3101
Morino Mrs N A OWRC Hwy 401 & Islington 3040

Moritsugu F Trade & Dev 1020 950 Yonge 6201
Morgan C E Trade & Dev r 522 950 Yonge 4794
Morland J Hwys Cent Downsvw 3432
Morley Mrs J Pub Works 9th Flr Ferguson Blk 1167
Morning J Treas & Econ 950 Yonge 5454
Morris Mrs B Univ Affairs 2nd Flr 505 Univ Ave 6427
Morris Dr C W Soc & Fam Serv 3rd Flr
Hepburn Blk .. 5395
Morris F G Pub Trustee 706 145 Queen W...362-1331
Morris G E Mun Affairs 6th Flr 801 Bay 5791
Morris G R Prov Sec & Ctzshp
150 & NW Main Bldg 2982
Morris J R Corrctnl Serv Horner Ave 255-0131
Morris N T Educ 2nd Flr 44 Eglinton W 6535
Morris Miss R J Soc & Fam Serv 6th Flr
Hepburn Blk ... 5142
Morrison D F Transpt 3rd Flr Ferguson Blk 6665
Morrison J Transpt 1B93 Macdonald Blk 6781
Morison L E Transpt r 837 Ferguson Blk 6791
Morrison Mrs M E Hwys Admin Downsvw 3631
Morrison Miss R Regstr Gen 2nd Flr
Macdonald Blk ...2260
Morrison W D OWRC 6th Flr 40 St Clair W 6991
Morrison W F OWRC 7th Flr 40 St Clair W 2105
Morritt J F Liberal Pty 111 Main Bldg 1676
Morrow A A Labour 8 York 4139
Morrow Mrs C E Soc & Fam Serv 85 Eglinton E 1506
Morrow H Pub Works Bsmt The Frost Bldg 5880
Morrow H Pub Works 135 St Clair W 5828
Morrow L J Hwys 881 Bay 2148
Morrow R LCBO 55 Lakeshore Blvd E 4614
Mota U M Treas & Econ 950 Yonge 5461
Morton E F Prov Sec Ctzshp 2nd Flr & NW
Main Bldg ...5741
Morton F L OWRC 5th Flr 40 St Clair W 1651
Morton J Pub Works 9th Flr Ferguson Blk 1368
Morton Mrs M Educ 5th Flr 44 Eglinton W 5361
Morton R G Educ 5th Flr 44 Eglinton W 5361
Morton Miss V E Atty Gen 17th Flr 18 King E...4506
Moscoe Miss S Mines 1538 Whitney Blk 4645
Moser Ue E Educ 4th Flr 1670 Bayview 6308
Moses Miss H B Mines 1532 Whitney Blk 1348
Moses V Pub Works 2B59 Macdonald Blk 6024
Mosher H Hwys Admin Downsvw 3585
Moskoff F R Lands & For 2502 Whitney Blk 2748
Moss Mrs A T Labour 74 Victoria 4201
Moss Mrs D Labour 74 Victoria 5861
Moss E A OPP r 233 125 Lakeshore E 4456
Moss Mrs M A Hwys Admin Downsvw 3631
Mottershead C G Atty Gen 145 Queen W 5596
Mouland Mrs F Agric & Food 3rd Flr 1200 Bay ...1064
Moulds V Tourism & Inf 877 Yonge 5207
Mount P Pub Works Whitney Blk 6021
Mowat O Prime Mins Ofc r 254 Main Bldg 1955
Moxley W R Mun Affairs 801 Bay 1696
Moyer C A Hwys Admin Downsvw 3204
Moyle Miss R Agric & Food 9th Flr 1200 Bay .. 5323
Mrowiec Miss I Trade & Dev r 405 950 Yonge 5715
Muckleston R Tourism & Inf 5th Flr 185 Bloor E 4019
Mueller Mrs B Hwys Admin Downsvw 3492
Muff Miss E M Educ 559 Jarvis 2625
Mugford P J Educ r 310 1670 Bayview 6315
Muir J Soc & Fam Serv 6th Flr Hepburn Blk 2341
Muir T C Hwys Lab Downsvw 3654
Mukherjee D Hwys Lab Downsvw 3506
Mulholland G E Lands & For 30 Grosvenor 2756
Mullan G D Revenue 2nd Flr N The Frost Bldg ...2589
Mullen Mrs A Educ 3rd Flr 44 Eglinton W 5984
Mullen Mrs D Corrctnl Serv r 200 434 Univ Ave 5811
Mullen G Transpt 4th Flr Ferguson Blk 1500
Mullen G W Ont Police Com 3rd Flr 505 Univ Ave 6071
Mulliette E Soc & Fam Serv 4th Flr Hepburn Blk 2356
Mullin R Agric & Food 3rd Flr 1200 Bay 1064
Mullin R E Lands & For Maple 832-2261
Mulrooney F Soc & Fam Serv 6th Flr
Hepburn Blk ... 5217
Mundell D W Atty Gen 17th Flr 18 King St E 2557
Munich K K Atty Gen 2600 Eglinton W 767-1189
Munnings Miss G R Educ 6th Flr 44 Eglinton W ..2670
Munro D B Trade & Dev r 428 950 Yonge 4234
Munro H Labour 7th Flr 8 York 1155
Munro H S Revenue 4th Flr S The Frost Bldg 2938
Munroe Mrs C Med Serv Ins Div 15 Overlea ..482-1111
Munroe D A Pub Works 880 Bay 4778
Munroe Miss J Educ 4 New St 2696
Munroe J E Suprm Crt 130 Queen W 5541
Munsey B Ont Hous Corp 3rd Flr
188 Univ Ave 366-9141
Murchison G W Ont Hous Corp 188 Univ Ave 366-9141
Murdoch A W Pub Rec Archiv 14 Queens Pk Cr 4039
Murdoch F T Hwys Admin Downsvw 3660
Murgatroyd G D LCBO 125 Lakeshr Bl E 4939
Murphy Miss E Educ 559 Jarvis 2625
Murphy F J Corrctnl Serv r 304 434 Univ Ave ... 4483
Murphy F W Prov Aud 504 N The Frost Bldg ...1397
Murphy J Prov Sec Ctzshp r 107 NW Main Bldg 5424
Murphy Mrs J Health 8th Flr Hepburn Blk 2497
Murphy Miss J C Transpt 3rd Flr Ferguson Blk 6857
Murphy Mrs N B HEPC 620 Univ 368-6767
Murphy P J Pub Works 11th Flr Ferguson Blk ... 6727
Murphy R Hwys Admin Downsvw 3551
Murphy R J Lands & For Lab Downsvw 3636
Murphy T G Mun Affairs 10th Flr 801 Bay 1216
Murphy T M OWRC 6th Flr 135 St Clair W 1491
Murray A Treas & Econ 6th Flr S
The Frost Bldg 2927
Murray B Educ 2nd Flr 1670 Bayview 1181
Murray Mrs C Agric & Food 10th Flr 1200 Bay 2124
Murray E H Hwys Admin Downsvw 3213
Murray J K Mun Affairs 7th Flr 801 Bay 1495
Murray J W Energy Res 3rd Flr 880 Bay 6294
Murray Miss M Univ Affairs 7th Flr 481 Univ Ave 4484
Murray R A Hwys Admin Downsvw 3227
Murray W G OPP r 243 125 Lakeshore E 4485
Murray W J Atty Gen 14th Flr 18 King E 4223
Murrell F E Hwys Lab Downsvw 3351
Murton D M Insce 4th Flr 123 Edward 4247
Murton N G Hwys Admin Downsvw 3578
Murton W R Juv & Fam Crt 782 Dufferin 534-6311
Mustard G Labour 8 York 4200

N

Nabigon Mrs J Mun Affairs 5th Flr 801 Bay 2203
Nadaban G Pub Works 10th Flr Ferguson Blk 6710
Nadasi S Juv & Fam Crt 311 Jarvis 924-0631
Nagel M Transpt r 837 Ferguson Blk 6791
Naismith C A OPP 291 Sherbourne 5421
Narain Miss H Sec Com 7th Flr 123 Edward 2871
Nast Mrs B Educ 5th Flr 44 Eglinton W 5361
Nastich M M HEPC 620 Univ Ave 368-6767
Natge H H Fire Marshal 506 204 Richmond W 4851
Nattress Mrs J Hwys Admin Downsvw 3531
Naylor Miss G Health 10th Flr Hepburn Blk 2433
Nazar Miss S Pub Works 12th Flr Ferguson Blk...1141
Neal G L Hwys Admin Downsvw 3472
Neal J E Ont Hous Corp 4th Flr 188 Univ Ave 366-9141

Neale B C Tourism & Inf 185 Bloor E 4034
Neale P W Treas & Econ r 210 454 Univ Ave.. 1634
Neave J M Hwys Admin Downsvw 3660
Neave M F Labour 8 York 4163
Needham J L OPP r 244 125 Lakeshore Blvd ... 4413
Neely Mrs G Hwys Lab Downsvw 3661
Neeve F B Prov Sec Ctzshp 26 Breadalbane 2061
Neil J H OWRC Hwy 401 & Islington 3001
Neil L OPP r 247 125 Lakeshore E 4423
Neilipovitz W D Hwys Admin Downsvw 3574
Neill Miss E J Hwys Admin Downsvw 3465
Neill Miss M D Health 9th Flr Hepburn Blk 5061
Neill W G Trade & Dev r 616 950 Yonge 4622
Neilson Miss M D Health 9lth Flr Hepburn Blk 5061
Nellicks Mrs R Health 9th Flr Hepburn Blk 5040
Nelson G B Health 6th Flr 1 St Clair W 5776
Nelson H M Health 11th Flr 1 St Clair W 4066
Nelson J J Labour 44 Victoria 4125
Nelson Mrs M Educ 1670 Bayview 6305
Nelson M T Tourism & Inf 5th Flr 185 Bloor E 4004
Nelson R I Ont Sav Office 8th Flr 500 Univ Ave 1794
Nelson W Pub Works 8th Flr Ferguson Blk 6323
Nemethy B L Mun Affairs 8th Flr 801 Bay 1631
Nethercot I M Hwys Lab Downsvw 3688
Nethery A W Treas & Econ 609 N
The Frost Bldg .. 5273
Neundorf S E Atty Gen 14th Flr 18 King E 4223
Nevin F G Health 11th Flr Hepburn Blk 6237
Nevitt H B Trade & Devlpmt 5th Flr 950 Yonge 5471
Newell H J Hwys A Admin Downsvw 3631
Newell J H Hwys Admin Downsvw 3627
Newley J Juv & Fam Crt 311 Jarvis 924-0631
Newman Mrs E Trade & Devlpmt r 416
950 Yonge 4392
Newsome V Soc & Fam Serv 7th Flr
Hepburn Blk 4885
Newton B Trade & Dev 1021 950 Yonge 6201
Newton R A Revenue 3rd Flr S The Frost Bldg....2959
Newton R E Transpt 800 Bay 1573
Nichol B Pub Works B218 Macdonald Blk 6902
Nichol B C Pub Works 2B11 Macdonald Blk 6028
Nichol Miss E LLBO 55 Lakeshore Blvd E 4680
Nichol K A Hwys Lab Downsvw 3692
Nicholls W H Hwys Cent Downsvw 3329
Nichols Miss M Educ 559 Jarvis 2625
Nichols Miss O I Health 10th Flr
Hepburn Blk 2433
Nichols W B Health 10th Flr Hepburn Blk 2433
Nicholson Miss A Corrctnl Serv r 502
434 Univ Ave ... 5795
Nicholson R H HEPC 620 Univ Ave 368-6767
Nicholson Miss S Agric & Food 7th Flr 1200 Bay 1241
Nicol D A OPP 160 Duncan Mill 6871
Nicol S A Corctnl Serv r 416 434 Univ Ave 6601
Nicoll J G Hwys Cent Downsvw 3415
Nicolov G Pub Works 10th Flr Ferguson Blk 6714
Nield A A Atty Gen 68 Bayview 895-4701
Nielsen F I Cent of For Sc 8 Jarvis 2561
Niemela V OWRC 5th Flr 135 St Clair W 6141
Niggemeyer J Atty Gen 15th Flr 18 King E 4291
Nijhuis Mrs P Educ 4th Flr 94 Cumberland 6669
Nikkarinen A Labour 74 Victoria 4165
Nikolarakos Mrs D Treas & Econ 950 Yonge 5454
Nisbet J Regstr Gen 2nd Flr Macdonald Blk 2282
Nitsch K H Labour 8 York 4148
Nix R A Treas Bd 5th Flr S The Frost Bldg ... 1727
Nixey G Pub Works 185 Judson 8-0164
Nixon J R Trade & Devlpmt 6th Flr 950 Yonge....5471
Nixon M C Health Resources Rd 3166
Nixon R Pub Trustee r 615 145 Queen W 362-1331
Nixon R F Liberal Pty 117 Main Bldg 1676
Nixon T G Pub Works 8th Flr Ferguson Blk 6517
Nizami Dr F A Educ 3rd Flr 559 Jarvis 2625
Noble C W Prov Aud 515 N The Frost Bldg 1375
Noble H F Agric & Food 3rd Flr 1200 Bay 1064
Noble Mrs H N Univ Affairs 7th Flr 481 Univ Ave 6428
Noble Mrs. J D Prov Sec & Ctzshp 205 NW
Main Bldg ... 2031
Noble J E LCBO 55 Lakeshore Blvd 4935
Noble P Educ 559 Jarvis 6166
Noble Mrs P F Suprm Crt 130 Queen W 5581
Noble W Cent of For Sc 8 Jarvis 2561
Nobles F L Pub Trustee 501 145 Queen W ..362-1331
Noga M Hwys Lab Downsvw 3688
Nokes D E Corrctnl Serv r 103 434 Univ Ave .. 4731
Nokes Mrs H Soc & Fam Serv 4th Hepburn Blk...5314
Nolan Mrs C Y Revenue 2nd Flr N
The Frost Bldg 2583
Nolan Mrs H R Treas & Econ r 102 N
The Frost Bldg . 6691
Noller S F Labour 15th Flr 44 Victoria 4188
Noon Miss M Hwys Admin Downsvw 3310
Norgate W W Labour 3rd Flr 74 Victoria 4188
Normile Mrs M A Hwys Admin Downsvw 3608
Norris R Hwys Cent Downsvw 3324
North A OWRC 4th Flr 135 St Clair W 6961
Northover A C Trade & Devlpmt 5th Flr
950 Yonge 5471
Norton R J OWRC 5th Flr 40 St Clair W 1651
Norton S A Educ 6th Flr 55 Eglinton E 2644
Norton Dr W A Corrctnl Serv 4th Flr 454 Univ 1083
Nortrop Miss I Soc & Fam Serv 5th Flr
Hepburn Blk ... 2371
Noseworthy A W Treas & Econ 950 Yonge St ... 5461
Nosworthy A E Hwys Admin Downsvw 3621
Nugent W T LLBO 55 Lakeshore Blvd E 4661
Nunn Miss P Ont Hous Corp 4th Flr
188 Univ Ave 366-9141
Nurse Miss P C Mines 1525 Whitney Blk 1307
Nuss W F Hwys Admin Downsvw 3423
Nuttal A S Corrctnl Serv 501B 434 Univ Ave 4321
Nycz Mrs T Fire Marshal r 508 204 Richmond W 4851
Nye R A Civ Serv 10th Flr 151 Bloor W 1404
Nye R H Med Ser Ins Div 7th Flr 15 Overlea 482-1111
Nyitrai E Treas & Econ 9th Flr 950 Yonge 5451
Nylen Miss E Corrctnl Serv 4th Flr 454 Univ Ave 4368
Nywening J Soc & Fam Serv 6th Flr
Hepburn Blk 5130

O

Oakes A V Mun Affairs 10th Flr 801 Bay 1953
Oakland D W Revenue 2nd Flr S
The Frost Bldg ... 5891
Oakley Mrs L P Treas & Econ 8th Flr 950 Yonge 5461
Obelnycki W J Lands & For 2502 Whitney Blk ... 2748
Obodda Miss T LCBO 55 Lakeshore Blvd E 4903
Obrecht W L OHSC 8th Flr 2200 Yonge 482-1111
O'Brien Mrs E J Atty Gen 2nd Flr 505 Univ Ave1866
Occomore R M Treas Bd 7th Flr S
The Frost Bldg 5193
Ockenden D W Soc & Fam Serv 6th Flr
Hepburn Blk 2318
O'Connor D E Revenue 9th Flr S The Frost Bldg... 5587
Oda A OWRC Hwy 401 & Islington 3044
Oddson R W Hwys Cent Downsvw 3327
O'Dea W T Tourism & Inf 770 Don Mills 429-4100

Odeh A Treas & Econ 9th Flr 950 Yonge 5451
O'Dell C W Tranpst 10 St Mary 1431
O'Dell C W Transpt 8th Flr Ferguson Blk 6701
O'Dell R M Lands & For 13th Flr Whitney Blk 1271
O'Donnel W Transpt 1st Flr Macdonald Blk ... 6761
O'Donnell Mrs M S Sec Com 7th Flr 123 Edward 2861
O'Donnel P Treas Bd 7th Flr S The Frost Bldg ... 6356
O'Donoghue F E Hwys Cent Downsvw 3393
O'Flynn J A Hwys Lab Downsvw 3071
Ogilvie D A Mun Affairs 5th Flr 801 Bay 1073
O'Hara Dr W E Health 1st Flr Macdonald Blk 6751
O'Hearn D P Educ 4th Flr 1670 Bayview 6305
O'Hearn Miss M Suprm Crt 130 Queen W 363-4101
Ohous R A Sec Com 6th Flr 123 Edward 2865
Oikawa S Hwys Admin Downsvw 3492
Oiye R S Juv & Fam Crt 311 Jarvis 924-0631
Oldfield J Hwys Admin Downsvw 3561
O'Leary Miss M N Atty Gen 16th Flr 18 King E 2848
Oliver B Pub Works 9th Flr Ferguson Blk 1364
Oliver G A Prov Aud 517 N The Frost Bldg 1391
Oliver Miss T V Health 11th Flr Hepburn Blk 6237
Oliver W G Hwys Cent Downsvw 3432
Olivier Mrs T J Educ 3rd Flr 44 Eglinton W 1584
O'Loughlin Miss K Trade & Dev r 415 950 Yonge 5715
O'Loughnan Mrs M A Hwys Lab Downsvw 3361
Oltroge G M Juv & Fam Crt 311 Jarvis 924-0631
Olynyk Miss S Suprm Crt 361 Univ Ave 367-8844
Oman Miss P Transpt 3rd Flr Ferguson Blk 6661
Omand D N Tourism & Inf 770 Don Mills 429-4100
O'Meara J E Agric & Food 3rd Flr 1200 Bay 1064
O'Neil Miss E Pub Rec & Archiv 14 Queens Pk Cr 4030
O'Neil S J Health 8th Flr Hepburn Blk 4047
O'Neill A J Hwys Admin Downsvw 3571
O'Neill C LCBO 5 Lakeshore Blvd 4666
O'Neill C P Educ 6th Flr 44 Eglinton W 2652
O'Neill H C Atty Gen 14th Flr 18 King E 4223
O'Neill J G Treas Board 5th Flr S
The Frost Bldg 1727
O'Neill Miss M D OWRC 6th Flr 135 St Clair W ..6421
O'Neill R F Civ Serv 9th Flr 151 Bloor W 1483
O'Neill R W Hwys Lab Downsvw 3593
Orban Mrs A Prov Aud r 509 N The Frost Bldg ... 1394
Orban F Educ 4th Flr 94 Cumberland 6680
Orbok Z Hwys Lab Downsvw 3688
Organ H Pub Works 8th Flr Ferguson Blk 6937
Orlando H Hwys Admin Downsvw 3621
Orlowski C E Transpt 800 Bay 1585
Orlowski S T Educ 2nd Flr 44 Eglinton W 5348
Orme Miss M G Revenue 2nd Flr S
The Frost Bldg 1706
Ormrod Mrs G Educ 3rd Flr 1670 Bayview 1189
Orr E J Hwys Lab Downsvw 3665
Orr Mrs R E Tourism & Inf 1075 Millwood 421-2462
Orrett F A Treas & Econ 1st Flr N
The Frost Bldg 2910
Orsi Mrs J A Univ Affairs 2nd Flr 505 Univ Ave .. 5241
Orupold Miss E L Atty Gen 14th Flr 18 King E ... 6217
Osborne J B Official Guard 317 145 Queen W 1839
Osborne W A Hwys Admin Downsvw 3621
O'Shea J D Labour 8 York 4151
Osmond D S OWRC 401 & Islington 3031
Osmond P J OWRC 5th Flr 40 St Clair W 1651
Oss R Health 11th Flr Hepburn Blk 5077
Oster G A Hwys Admin Downsvw 3341
Osterberg S M Juv & Fam Crt 311 Jarvis 924-0631
Osthoff Miss M G Mun Affairs 10th Flr 801 Bay....2180
Ostrovsky J L OWRC 5th Flr 40 St Clair W 1651
Ostry R C OWRC 7th Flr 40 St Clair W 6194
O'Toole M Soc & Fam Serv 6th Flr Hepburn Blk....5137
Otto K W Hwys Lab Downsvw 3206
Outerbridge W R Atty Gen 2nd Flr 443 Univ Ave 6491
Outhouse S Juv & Fam Crt 311 Jarvis 924-0631
Overend Miss H Pub Works 12th Flr
Ferguson Blk 1204
Owen F G Hwys Admin Downsvw 3631
Owen G E OWRC Hwy 401 & Islington 3011
Owens Mrs E D Med Ser Ins Div 5th Flr
15 Overlea 482-1111
Owens J K Civ Ser r 116 454 Univ Ave 5161
Owens M Hwys Admin Downsvw 3516
Owers L E OWRC 14th Flr 135 St Clair W 5115
Owles L F Ont Hous Corp 4th Flr
188 Univ Ave .. 366-9141
Oxenham S E Fire Marshal 412 204 Richmond W 4858
Ozolins H H Prov Sec Ctzshp NW
107 Main Bldg 5510

P

Pace S Regstr Gen 2nd Flr Macdonald Blk 2280
Pack W G Mun Affairs 1009 801 Bay 1212
Paddock R Soc & Fam Serv 1st Flr
Macdonald Blk 2391
Paes Mrs A Educ 5th Flr 20 Eglinton E 4878
Page Mrs D M Hwys Lab Downsvw 3648
Page Mrs E Suprm Crt 130 Queen W 363-4101
Page Mrs E M Labour 8 York 4148
Page J A Hwys Cent Downsvw 3302
Page J N Prov Aud r 504 N The Frost Bldg.....1396
Page J W Reg & Exam 123 Edward 4241
Page R N Hwys Admin Downsvw 3485
Paget B G Lands & For 14th Flr Whitney Blk 1271
Paine E J Health 205 67 College 4091
Pajus G Hwys Admin Downsvw 3516
Palis D M Revenue r 213 N The Frost Bldg 2585
Palmateer C W HEPC 250 Bloor E 368-6767
Palmer C A Health 8th Flr Hepburn Blk 6685
Palmer J C Agric & Food 9th Flr 1200 Bay 2411
Palmer Dr M D OWRC 5th Flr 135 St Clair W 6141
Palmer W H Mun Affairs r 1104 801 Bay 1527
Pamplin Mrs D K Suprm Crt 171
130 Queen W 5582
Pan Y Trade & Devlpmt r 416 950 Yonge 4392
Pantelon Mrs R R Prov Aud r 506 N
The Frost Bldg 5291
Panter R A Hwys Lab Downsvw 3661
Panting S B Lands & For r 2317 Whitney Blk....2714
Papadimos M M Hwys Admin Downsvw 3249
Papayanis Miss D Educ 4th Flr 44 Eglinton W 1341
Pardoe C Hwys Admin Downsvw 3551
Parekh N Trade & Dev r 424 950 Yonge 4347
Parfitt K H Atty Gen 15th Flr 18 King E 1291
Parik J Pub Works 10th Flr Ferguson Blk 1121
Park Miss A J Revenue 3rd Flr S
The Frost Bldg .. 1984
Parker A Hwys Admin Downsvw 3477
Parker Miss B Treas & Econ 9th Flr
950 Yonge St ... 5451
Parker D W Educ 29 Gervais Dr 6166
Parker E L Prov Sec Ctzshp 2nd Flr & NW
Main Bldg 2043
Parker J E Sec Com 7th Flr 123 Edward 6555
Parker Miss M Mun Affairs 6th Flr 801 Bay 5789
Parker Mrs P Univ Affairs 7th Flr 481 Univ Ave ... 5802
Parker T R Hwys Cent Downsvw 3353
Parker W Hwys Cent Downsvw 3455
Parker Hon W D Suprm Crt 130 Queen W 363-4101

Parker W R Hwys Cent Downsvw 3432
Parkinson J Hwys Admin Downsvw 3551
Parkinson R A Sec Com 123 Edward 2868
Parks Mrs S Educ r 217 94 Cumberland 6531
Parks W R Hwys Cent Downsvw 3324
Parliament Dr D R Health 11th Flr 1 St Clair 4066
Parr Miss C Educ 3rd Flr 1670 Bayview 6305
Parr T N Hwys Admin Downsvw 3141
Parrett R S LCBO 55 Lakeshr Bl E 4925
Parsons E Transpt r 837 Ferguson Blk 6791
Parsons G F Treas & Econ 9th Flr 950 Yonge....4372
Partridge N H OWRC Hwy 401 & Islington 3027
Pascoe C Pub Works 11th Flr Ferguson Blk 6723
Pasic N Off Guard r 331A 145 Queen W 1856
Pask K R Hwys Lab Downsvw 3255
Passmore G W Soc & Fam Serv 6th Flr
Hepburn Blk 2340
Pasternak E Pub Works 10th Flr Ferguson Blk 6714
Paterson Mrs A V Corrctnl Serv r 406
434 Univ Ave 6601
Paterson D Liberal Pty 1st Flr Main Bldg 5678
Paterson G J Pub Works 10th Flr Ferguson Blk 2806
Patrick G M Civ Ser r 116 454 Univ 5161
Patrick N D Lands & For r 4309 Whitney Blk 5495
Patrick W D Treas & Econ 6th Flr S
The Frost Bldg 4746
Pattenden G Tourism & Inf 770 Don Mills 429-4100
Patterson A Educ r 446 1670 Bayview 1151
Patterson Miss E E Health 999 Queen W 533-8501
Patterson G G Hwys Lab Downsvw 3275
Patterson Dr H L Agric & Food 3rd Flr
1200 Bay 1064
Patterson J B OWRC 10th Flr 135 St Clair W 6346
Patterson P D Hwys Admin Downsvw 3621
Patterson S J Lands & For Cent Downsvw 3636
Patterson Z R Educ 4th Flr 94 Cumberland 6669
Pattison Miss I E Hwys Admin Downsvw 3574
Pattison M Tourism & Inf 770 Don Mills 429-4100
Patton E M Addictn Resrch 6th Flr 344 Bloor W 4688
Patton Mrs J Revenue r 318 N The Frost Bldg 2953
Paul Mrs P Mines r 209 67 College 1824
Pavlin Mrs S A Hwys Admin Downsvw 3591
Pawlowski Miss H Atty Gen 14th Flr 18 King E 2552
Paxton Mrs R M Med Ser Ins Div 5th Flr
15 Overlea 482-1111
Payer P Hwys Lab Downsvw 3282
Payne A Hwys Admin Downsvw 3249
Payne Mrs M A Atty Gen r 316 Main Bldg 2895
Peacock D M Lands & For 454 Univ 2745
Pearce G A OWRC 5th Flr 135 St Clair W 6141
Pearce Mrs L M Hwys Cent Downsvw 3279
Pearce Miss M Educ 4th Flr 1670 Bayview 1871
Pearcy W E Educ 3rd Flr 1 St Clair W 6418
Pearl W F Lands & For 2423 Whitney Blk 2751
Pearson J O Mun Affairs 1st Flr 880 Bay 6934
Pearson Mrs J L Health 19th Flr Hepburn Blk....5031
Pearson J O Mun Affairs 3rd Flr 800 Bay 2837
Pearson Mrs M Hwys Admin Downsvw 3574
Peat Dr R S OHSC 2195 Yonge 482-1111
Peck Miss J I Pub Trustee r 702
145 Queen W 362-1331
Pedraz E M Tourism & Inf 5th Flr 185 Bloor E....5757
Peebles L H Univ Affairs 7th Flr 481 Univ Ave....6134
Peebles R M Trade & Devlpmt r 415 950 Yonge....5711
Peek G C Educ 5th Flr 44 Eglinton W 2222
Peers Mrs J E Sec Com 7th Flr 123 Edward 1261
Peers Mrs L R Prov Sec Ctzshp r 105 NW
Main Bldg 2047
Perry Dr B E Med Ser Ins Div 7th Flr
15 Overlea 482-1111
Peirce J F Treas r 304 The Frost Bldg 1004
Peirson Miss E Trade & Devlpmt 9th Flr
950 Yonge 5466
Pelletier G A Fire Marshal r 516
204 Richmond W 4851
Pelletier L R Energy Res 805 Bay 4268
Pelling Mrs M M Pub Works 13th Flr
Ferguson Blk 1023
Peltonen Mrs L Pub Works 12th Flr
Ferguson Blk 1141
Peluszczak Mrs J Treas & Econ r 106N
The Frost Bldg 6861
Pencak L Pub Works 11th Flr Ferguson Blk....1254
Pendrith Mrs F Soc & Fam Serv 85 Eglinton E 1506
Penev P Hwys Lab Downsvw 3252
Penfold D J Corrctnl Ser 4th Flr 454 Univ Ave 1083
Penman Mrs F Trade & Dev r 322 950 Yonge 4793
Pennell Hon L T Suprm Crt 130 Queen W 363-4101
Penney E E Soc & Fam Serv 5th Flr
Hepburn Blk 5103
Penning C M Hwys Admin Downsvw 3506
Penny D A Educ 770 Don Mills 429-4100
Penny D E Tourism & Inf 770 Don Mills 429-4100
Pennycook A D Ont Hous Corp 4th Flr
188 Univ Ave 366-9141
Pennycook Mrs M Hwys Admin Downsvw 3221
Pennycook R I LCBO 9 Tippet Rd 638-0031
Peperkorn V E Labour 8 York 6121
Pepler Miss T A Prime Min Ofc r 265
Main Bldg 1937
Pepler T A Prime Mins Ofc r 265 Main Bldg....2262
Percival J A Hwys Admin Downsvw 3423
Percy W J Health Resources Rd 3161
Pereira Miss M A Educ 2nd Flr
1670 Bayview 487-3696
Pereira Mrs S Pub Works 9th Flr Ferguson Blk....1418
Perkins R G OPP 291 Sherbourne 5421
Perkins T B Pub Works 9th Flr Ferguson Blk 1152
Perkons Dr A K Cent Of For Sc 8 Jarvis 2561
Pernitsch Mrs A Educ 5th Flr 44 Eglinton W....2612
Pernitsch Mrs A Educ 5th Flr 44 Eglinton W....2611
Pero Mrs G Health 1st Flr S Macdonald Blk 2403
Perrier Mrs M Health 10th Flr Hepburn Blk 2448
Perrigo Miss A Energy Res 3rd Flr 880 Bay 6286
Perrins J F OWRC 401 & Islington 3049
Persad Dr R L Health 9th Flr Hepburn Blk 4058
Perry Dr B E Med Ser Ins Div 7th Flr
15 Overlea 482-1111
Perry C W OWRC 5th Flr 40 St Clair W 1651
Perry L W Official Guard r 316 145 Queen W 1837
Perryman R Pub Works r B514 Whitney Blk 2211
Persad Dr R Health 9th Flr Hepburn Blk 4058
Persson H O Hwys 90 Floral Pkwy 3559
Persy Miss L Treas & Econ 6th Flr N
The Frost Bldg 2906
Perz Mrs R Treas & Econ 6th Flr N
The Frost Bldg 5195
Petch A J Trade & Dev r 821 950 Yonge 5491
Petch A J Trade & Devlpmt r 802 950 Yonge 5491
Peter J Pub Works 10th Flr Ferguson Blk 2806
Peters Miss E L Agric & Food 10th Flr
1200 Bay 2124
Peters F G LCBO 5 Lakeshr Bl E 4637
Peters J S Energy Res 3rd Flr 880 Bay 2064
Peters Mrs M Educ 5th Flr 44 Eglinton W 5832
Peters W E Lands & For r 2502 Whitney Blk 2748
Peterson S Trade & Devlpmt 5th Flr 950 Yonge....5471

Petite G B Trade & Dev r 424 950 Yonge 4347
Petmanis G J Pub Trustee r 505
145 Queen W 362-1331
Petmanis Mrs K M Mun Affairs 12th Flr
801 Bay ... 6175
Petrie J L Health Resources Rd 3178
Petro G P Hwys Admin Downsvw 3574
Pett W B OWRC 7th Flr 135 St Clair W.....1655
Pettet F T Atty Gen r 716 500 Univ Ave 2824
Pettifor N H Atty Gen 14th Flr 18 King E 2552
Petura J F Pub Works 13th Ferguson Blk 4805
Pezzetta J M OWRC 5th Flr 135 St Clair W 6141
Pfaff W Corrctnl Serv 1155 King W 537-4103
Phang W A Hwys Lab Downsvw 3355
Phaure J A Atty Gen 863 Bay 6678
Phelan Mrs L M Civ Ser 10th Flr 151 Bloor W 2076
Phelps N Civ Ser r 485 Main Bldg NW 1455
Philippe R Fire Marshal r 410 204 Richmond W....4851
Phillips Miss D Soc & Fam Serv 5th Flr
Hepburn Blk 5311
Phillips D B Educ 2nd Flr 44 Eglinton W 6535
Phillips G Soc Fam Serv 3rd Flr Hepburn Blk 2356
Phillips J I Revenue 3rd Flr S The Frost Bldg 5909
Phillips P A Hwys Admin Downsvw 3533
Phillipson R D Corrctnl Serv r 506
434 Univ Ave 4355
Philp Wm Cent of For Sc 8 Jarvis 2561
Phipps Mrs M Off Guard r 329 145 Queen W 6130
Phipps T Pub Works 909 Bay 5173
Phoenix F R OWRC 10th Flr 135 St Clair W 6346
Picherack J R Mun Affairs 1st Flr 880 Bay 6934
Pickard Miss A J Hwys Admin Downsvw 3227
Pickard T L EMB r 406 67 College 4386
Pickering E R Hwys Admin Downsvw 3477
Pickett Mrs A Revenue 3rd Flr S
The Frost Bldg 2936
Pidgeon D F Pub Works r 2B18 Macdonald Blk....6902
Pidgeon D F Treas r B355 N The Frost Bldg 2950
Pierce J F Revenue r 304 N The Frost Bldg 1004
Pierce Mrs M E Treas & Econ 6th Flr S
The Frost Bldg ... 6566
Pieslinger G Pub Works 10th Flr Ferguson Blk 1121
Pietersma H Pub Rec Archiv 14 Queens Pk Cr 4021
Piggot C A Ont Hous Corp 4th Flr
188 Univ Ave 366-9141
Pighin Miss L Hwys Admin Downsvw 3533
Pikarchuk M Revenue 3rd Flr S
The Frost Bldg 1984
Pike E W Regstr Gen 2nd Flr Macdonald Blk 2274
Pikula R J OWRC 6th Flr 40 St Clair W 6991
Pilkington E Hwys Lab Downsvw 3231
Piller Mrs M Univ Affairs 7th Flr 481 Univ Ave 6563
Piller Mrs P Health 9th Flr Hepburn Blk 5082
Pillgrem F J Fin Com Affs r 168 Main Bldg 1126
Pillgrem F J Fin & Com Affs 8th Flr 123 Edward....6389
Pillot Mrs G Trade & Dev r 602 950 Yonge 4622
Pilotte B G Soc & Fam Serv 5th Flr Hepburn Blk 2371
Pilsbury J Revenue 3rd Flr S The Frost Bldg 1758
Pinder E G Pub Works 8th Flr Ferguson Blk 6517
Pine Mrs R Lands & For r 2508 Whitney Blk....2769
Pinel D Hwys 61 City View 3671
Pineo M Press Gal 3rd Flr Main Bldg 2241
Pinfold Mrs E Fin & Com Affs 123 Edward St 4239
Pinfold J T Hwys Lab Downsvw 3654
Pinnegar C Educ 1152 Bay 6448
Pinsonneault Mrs A Soc & Fam Serv
Hepburn Blk 5114
Pinto F C Cent Of For Sc 8 Jarvis 2361
Piper S Hwys Admin Downsvw 3275
Pipher K J Fire Marshal 204 Richmond W 4861
Piraine Miss F Labour 11th Flr 44 Victoria 4150
Pirouet G Treas Board 5th Flr S
The Frost Bldg 6265
Pitt Miss C Educ 40 Eglinton E 6407
Pitts L V OWRC 6th Flr 40 St Clair W 6991
Pitura L F OWRC 9th Flr 135 St Clair W 1296
Pizycki Miss L Regstr Gen 2nd Flr
Macdonald Blk 2283
Plant P J Treas & Econ 8th Flr 950 Yonge St .. 5461
Platt F Hwys Admin Downsvw 3506
Platt Miss M L Insce 2nd Flr 123 Edward 5508
Platten C M Pub Works B64 Main Bldg 6008
Plautz D Labour 8 York 6101
Pleasance Hwys 90 Floral Pkwy 3559
Plestid J D Med Ser Ins Div 3rd Flr
15 Overlea 482-1111
Plewes R B Prov Aud r 504 N The Frost Bldg 1388
Ploeger H Treas & Econ 6th Flr S
The Frost Bldg ... 4746
Ploeger H M Treas 6th Flr S The Frost Bldg 4746
Plumb Miss D Educ 3rd Flr 559 Jarvis 2625
Plumb F W Trade & Devlpmt r 416 950 Yonge ... 4392
Plumb J M Univ Affairs 7th Flr 481 Univ Ave ... 6563
Pochmursky J Hwys Admin Downsvw 3541
Pocs Mrs J Atty Gen 2nd Flr 443 Univ Ave 6491
Poeltl Mrs D L Educ 6th Flr 55 Eglinton E 6162
Poepel Miss E Pub Trustee r 501
145 Queen W 362-1331
Poglitsh Miss J A Civ Ser 9th Flr 151 Bloor W 1483
Pogue J Hwys Lab Downsvw 3643
Pogue T Transpt 8th Flr Ferguson Blk 6701
Polci Mrs A Transpt 4th Flr Ferguson Blk 2221
Pollock D W Civ Ser 9th Flr 151 Bloor W 1483
Pollock E M Atty Gen 17th Flr 18 King E 5746
Polonoski E P OWRC 12th Flr 135 St Clair W....1027
Ponesse J C Ont Sav Ofc r M140
Macdonald Blk 1785
Ponesse J G Ont Sav Office r 188 Main Bldg 1785
Pongor G Pub Works 12th Flr Ferguson Blk 6251
Ponzi Miss F Lands & For 9th Flr 500 Univ Ave 2811
Poole G R Work Comp Bd 90 Harbour 362-3411
Poole T H Agric & Food 38 Breadalbane 1184
Pope A L Pub Works 11th Flr Ferguson Blk 6727
Pope Miss B A Educ 5th Flr 44 Eglinton W 2222
Popham R E Addictn Resrch r 113
221 Elizabeth St 4576
Popovic M Health Resources Rd 3194
Porter H C Revenue 4th Flr S The Frost Bldg 2994
Porter Miss M J Revenue 5th Flr S
The Frost Bldg 1751
Porter Miss J Soc & Fam Serv 7th Flr
Hepburn Blk ... 4882
Portland C M Corrctnl Serv Horner Ave 255-0131
Posen G S Treas & Econ 6th Flr S
The Frost Bldg 2927
Poth R J Revenue 4th Flr S The Frost Bldg 2945
Potter A J Pub Works r 2B18 Macdonald Blk 6902
Potter Mrs L A Civ Ser r 475 & NW Main Bldg ...1455
Potts F H Corrctnl Serv 3rd Flr 454 Univ Ave 4366
Potts W F Revenue 2nd Flr S The Frost Bldg 5263
Potvin D R Lands & For r 311 Lab Downsvw 3636
Potvin Mrs G Min Witht Pt Fo r 428 Main Bldg 6354
Pound J G Lands & For r 1816 2 Carlton 6515
Powell A B Work Comp Bd 90 Harbour 362-3411
Powell Mrs B Univ Affairs 7th Flr 481 Univ Ave... 5233
Powell C Atty Gen 17th Flr 18 King E 2570
Powell C B Fire Marshall 204 Richmond W 4861

Powell Miss D A Pub Works 9th Flr Ferguson Blk 1359
Powell G H Health 9th Flr Hepburn Blk 4791
Powell J Revenue B20 The Frost Bldg 1010
Power E J LCBO 55 Lakeshr Bl E 4931
Power G C Official Guard r 323 145 Queen W 1855
Power J S Tourism & Inf 5th Flr 185 Bloor E 4001
Power Miss M Pub Works 13th Flr Ferguson Blk 1146
Powers D M Transpt 3rd Flr Ferguson Blk 2187
Prager W J Press Gal 3rd Flr Main Bldg 2241
Prakash A Hwys Lab Downsvw 3282
Pratt Mrs D Cent Of For Sc 8 Jarvis 2561
Pratt F J Hwys Cent Downsvw 3432
Pratt J C Hwys Lab Downsvw 3665
Pratt R Energy Res 3rd Flr 880 Bay 2073
Pratt Mrs T Mines r 1510 Whitney Blk 1345
Preiner J W Labour 7th Flr 74 Victoria 2483
Prendergast H T Hwys Cent Downsvw 3432
Prendergast W P Mun Affairs 9th Flr 801 Bay 1662
Prentice D G Trade & Devlpmt 5th Flr 950 Yonge 4794
Prentice W M Health 9th Flr 1 St Clair W 4071
Presnail J G Hwys Cent Downsvw 3137
Prestaya M Hwys Admin Downsvw 3341
Preston Miss F V Educ 6th Flr 44 Eglinton W 2666
Preston G T Ont Sav Office r M140 Macdonald Blk 1785
Preston J A Suprm Crt r 174 130 Queen W 5548
Prew G Ont Hous Corp 2nd Flr 188 Univ Ave 366-9141
Price J Hwys Cent Downsvw 3281
Price J I Prov Sec Ctzshp r 150 NW Main Bldg 2981
Price Miss M D Agric & Food 12th Flr 1200 Bay St 1041
Price Miss P G Educ 1152 Bay 2657
Price R Univ Affairs 7th Flr 481 Univ Ave 5921
Priddle R E Atty Gen 16th Flr 18 King E 6644
Pride J H Atty Gen 57 Adelaide 365-1868
Primchorney Mrs L Educ r 442 1670 Bayview 1875
Prince W G Ont Hous Corp 3rd Flr 188 Univ Ave 366-9141
Pringle Mrs M A Agric & Food r 426 950 Yonge 5434
Pringle Mrs M E Labour 74 Victoria 4265
Priolo Miss D M Hwys 90 Floral Pkwy 3474
Pritchard E L Health 8th Flr Hepburn Blk 2431
Pritchard R A Hwys Cent Downsvw 3466
Probyn N Trade & Devlpmt r 406 950 Yonge 5715
Proctor Mrs A Revenue 2nd Flr S The Frost Bldg 6168
Protich G Lands & For Cent Downsvw 3636
Proulx J Educ 2nd Flr 1670 Bayview 1181
Proulx R Transpt 800 Bay St 1573
Prus Miss A Trade & Dev r 522 950 Yonge 4794
Puccini D P Energy & Res 3rd Flr 880 Bay 6282
Puff Mrs M Mun Affairs 7th Flr 801 Bay 1639
Pugsley J K Mun Affairs 9th Flr 801 Bay 2849
Pujolas F E Health 10th Flr Hepburn Blk 5167
Pukacz E K Atty Gen 18th Flr 18 King E 5184
Pukitis E Hwys 90 Floral Pkwy 3559
Pulford B C Atty Gen 17th Flr 18 King E 2553
Pulido F Corrctnl Serv Horner Ave 255-0131
Pullen J F Hwys Cent Downsvw 3371
Pullen Mrs L Educ 4th Flr 44 Eglinton W 2308
Pullen Mrs N Suprm Crt r 377 Osgoode Hl 363-4101
Pulsford Mrs S D Health 360 Christie 2131
Punter Mrs J Tourism & Inf 8 Prince Andrew 429-4100
Purdy Mrs F E Agric & Food 7th Flr 1200 Bay 1241
Purdy G A Educ 1152 Bay 6448
Purdy H M OPP 125 Lakeshr E 4434
Purdy Rev L A Addictn Resrch 344 Bloor W 365-6801
Purdy R G Hwys Cent Downsvw 3327
Purslow B R HIRB 4th Flr 2195 Yonge 482-1111
Purves J C Trade & Devlpmt r 1020 950 Yonge 6201
Purvis Mrs E C Official Guard r 330 145 Queen W 1862
Purvis J Prov Sec Ctzshp 26 Breadalbane 2056
Purvis Mrs M E Hwys 61 City View 3531
Putt W L Health 11th Flr 1 St Clair W 2493
Puttick R T Ont Hous Corp 4th Flr 188 Univ Ave 366-9141
Pye Dr E G Mines r 1402 Whitney Blk 1283
Pyke Dr D R Mines r 100X 67 College 1827

Q

Quance E Tourism & Inf 770 Don Mills 429-4100
Quance R G OWRC Hwy 401 & Islington 3001
Queen J A Mines r 1324 Whitney Blk 1193
Quen L G Educ 3rd Flr 44 Eglinton W 5604
Quick E E Hwys Cent Downsvw 248-4544
Quick J W OWRC 7th Flr 40 St Clair W 6194
Quigg J Soc & Fam Serv 6th Flr Hepburn Blk 5137
Quigley Miss N J Labour 74 Victoria 4182
Quin F B Health 11th Flr Hepburn Blk 2231
Quin Mrs H Educ 4 New St 2696
Quinn Mrs G M Hwys Admin Downsvw 3574
Quinn J P Labour 8 York 6625
Quirk R A Mun Affairs 9th Flr 801 Bay 6171
Quirt R A Lands & For 5th Flr Whitney Blk 6371
Qureshi K Mun Affairs 6th Flr 801 Bay 5781

R

Raaflaub O V Hwys Admin Downsvw 3213
Rachlis Mrs L Educ 40 Eglinton E 6407
Radford D Hwys Cent Downsvw 3455
Radford D I Health 20 Vanley Cres 3084
Radford N R Trade & Devlpmt r 409 950 Yonge 5711
Radkowski A Hwys Admin Downsvw 3516
Radvansky Miss E R Ont Polic Com 3rd Flr 505 Univ Ave 6071
Rae A W Treas Bd 7th Flr S The Frost Bldg 6356
Rae Mrs D Educ 951 Carlaw 461-6351
Rae J Soc & Fam Serv 5th Flr Hepburn Blk 2146
Raets J C Insce 4th Flr 123 Edward 4247
Rahn H W Hwys Admin Downsvw 3679
Rainbow A K Pub Works 897 Bay 6811
Rainbow H Hwys Admin Downsvw 3571
Rainey G Pub Works 185 Judson 734
Rajhans G Health 11th Flr 1 St Clair W 4066
Rakewich Miss N Transpt r 837 Ferguson Blk 6791
Ralph E E Atty Gen 14th Flr 18 King E 4223
Ralph E V Soc & Fam Serv 5th Flr Hepburn Blk 5003
Ralph P Mines r 2012 67 College 4640
Ralston J G OWRC 5th Flr 135 St Clair W 6141
Ramsay D A HEPC 250 Bloor E 368-6767
Ramsay I OWRC 10th Flr 135 St Clair W 6346
Ramsay J W Trade & Devlpmt r 1017 950 Yonge 1615
Ramsden Mrs J Tourism & Inf 4th Flr 185 Bloor E 4008
Randall L Hwys 881 Bay 2148

Randall Hon S J Trade & Devlpmt r 1007 950 Yonge 1617
Randall W R Hwys Lab Downsvw 3525
Randlepp Miss H Suprm Crt r 172 130 Queen W 5548
Rands A I Treas Board 5th Flr S The Frost Bldg 6265
Rands R E Hwys 53 Shaft Rd 241-4250
Raney W E HEPC 620 Univ Ave 368-6767
Ranger E J Pub Works 12th Flr Ferguson Blk 6906
Rankin H Hwys 61 City View 3671
Rankin O J EMB r 403 67 College 4381
Rappich Mrs E R Pub Works 8th Flr Ferguson Blk 6517
Rapson W I Educ 55 Eglinton E 6151
Rascheff J E Health Resources Rd 3174
Rasm I M Treas & Econ 950 Yonge 5454
Ratcliffe H Educ 4th Flr 1670 Bayview 1875
Ratcliffe Mrs P B Educ 29 Gervais Dr 6166
Rathbun W Press Gal 3rd Flr Main Bldg 2241
Rathbun W Prime Mins Ofc r 271 Main Bldg 2262
Rathe Prof C E Educ 1st Flr 40 Eglinton E 2060
Ratz W D Hwys Admin Downsvw 3627
Raval I M Reg & Exam 2nd Flr 123 Edward 2515
Rawlings M W OWRC Hwy 401 & Islington 3021
Rawlings R W Hwys Lab Downsvw 3361
Rawston J M Lands & For Maple 832-2261
Ray Mrs V Treas & Econ 6th Flr S The Frost Bldg 5454
Ray W Prov Sec Ctzshp r 106 & NW Main Bldg 2059
Raycroft G W Hwys Lab Downsvw 3665
Raymer H J Atty Gen 2nd Flr 60 Queen W 6527
Raymer R E OPP r 249 125 Lakeshr E 4434
Raymond A J Prov Sec Ctzshp r 406 & NW Main Bldg 6621
Raymond F Lands & For Maple 884-8141
Raymond Dr F L Lands & For Maple 832-2261
Rayner A C Health 67 College 6650
Rea G A LLBO 55 Lakeshr Bl E 4571
Rea R I Revenue 1st Flr S The Frost Bldg 1745
Rebeiro Mrs V P Corrctnl Ser r 208 434 Univ Ave 4357
Read Miss J M LLBO 55 Lakeshore Blvd E 4663
Read Miss L Pub Works 9th Flr Ferguson Blk 4753
Reading C G Ont Hous Corp 3rd Flr 188 Univ Ave 366-9141
Ready J C Pub Trustee r 713 145 Queen W 362-1331
Ready K D Insce 4th Flr 123 Edward 4247
Reavell F J Transpt 3rd Flr Ferguson Blk 1554
Rector Mrs P M Hwys Admin Downsvw 3381
Redden Miss H D Agric & Food 3rd Flr 1200 Bay 1064
Reddie E Transpt r 837 Ferguson Blk 6791
Redding H R Fire Marshal r 3427 Whitney Blk....2781
Redditt R J Med Serv Ins Div 3rd Flr 15 Overlea 482-1111
Redekopp A B OWRC 6th Flr 135 St Clair W 1491
Redelmeier W R Agric & Food 3rd Flr 1200 Bay 1064
Redgers C Hwys Cent Downsvw 3289
Redgrave D Treas & Econ 6th Flr S The Frost Bldg 4746
Redpath A T Atty Gen 4213 Dundas W 233-1197
Reed G W Labour 8 York 4151
Reed H D Hwys Lab Downsvw 3595
Reed Dr W A OHSC 8th Flr 2200 Yonge 482-1111
Rees G A OWRC Hwy 401 & Islington 3039
Rees J Educ 1152 Bay 6448
Rees J E Hwys Lab Downsvw 3231
Rees J F Educ 1152 Bay 6448
Rees J R Pub Works r 2B73 Macdonald Blk 6015
Rees M Pub Works 8th Flr Ferguson Blk 6323
Reesor W D Lands & For r 2319 Whitney Blk 2719
Reeve Mrs I Energy Res 3rd Flr 880 Bay 1201
Reeves H J HIRB 4th Flr 15 Overlea 482-1111
Rego K S OWRC 5th Flr 135 St Clair W 6141
Regush H R Civ Serv 6th Flr 151 Bloor W 4897
Reichert K A OWRC 6th Flr 135 St Clair W 6421
Reid A A Mines r 102 67 College 1820
Reid A D Pub Works 10th Flr Ferguson Blk 6714
Reid A F Hwys Admin Downsvw 3423
Reid Miss A T Transpt 3rd Flr Ferguson Blk 6671
Reid Mrs E Pub Works r B514 Whitney Blk 4440
Reid Miss E M Pub Trustee r 612 145 Queen W 362-1331
Reid Dr G W Health 10th Flr Hepburn Blk 6246
Reid Mrs J G Health 1st Flr S Macdonald Blk 2403
Reid J M Mun Affairs 12th Flr 801 Bay 6926
Reid Mrs M Hwys Lab Downsvw 3241
Reid Mrs M Mines r 1405 Whitney Blk 1311
Reid Mrs M A Mines r 1405 Whitney Blk 1311
Reid N J Hwys Cent Downsvw 3455
Reid R F Trade & Devlpmt r 522 950 Yonge 4794
Reid R F Transpt 3rd Flr Ferguson Blk 2187
Reid R W Sec Com 6th Flr 123 Edward 1276
Reid Mrs S Ont Hous Corp 4th Flr 188 Univ 366-9141
Reid T Liberal Pty 1st Flr Main Bldg 5689
Reid W A Hwys Cent Downsvw 3324
Reilly K G Fire Marshal r 508 204 Richmond W 4851
Reilly Hon L M Gov Caucus Ofc 2nd Flr Main Bldg 2337
Reiman R Treas Board 5th Flr S The Frost Bldg 1727
Reimann W F Hwys Lab Downsvw 3339
Reinholtz F O Hwys Lab Downsvw 3206
Reiser Mrs S A Prov Sec & Ctzshp 4th Flr & NW Main Bldg 2285
Relke A Hwys Admin Downsvw 3310
Rellinger G R Reg & Exam 2nd Flr 123 Edward 2515
Renwick Mrs D E Hwys Admin Downsvw 3531
Renzoni C L OWRC 7th Flr 40 St Clair W 6194
Reppen Miss M L Labour 8 York 6111
Reynolds D R Pub Rec Archiv 14 Queens Pk Cr 4039
Reynolds E J Mun Affairs 12th Flr 801 Bay 2186
Reynolds E W Mun Affairs 4th Flr 801 Bay 2186
Reynolds F J Educ 6th Flr 44 Eglinton W 2664
Reynolds G Treas & Econ 6th Flr N The Frost Bldg 5195
Reynolds Dr J K Prime Mins Ofc r 285 Main Bldg 1948
Reynolds M Hwys Cent Downsvw 3321
Reynolds W B Transpt 3rd Flr Ferguson Blk 1551
Reynolds W H Revenue 5th Flr S The Frost Bldg 4919
Reypert L J Hwys Admin Downsvw 3131
Rhodes Mrs E Lands & For r 4501 Whitney Blk 1258
Rhodes Mrs G Educ 7th Flr 44 Eglinton 2601
Rhodes Mrs V E Fire Marshal 412 204 Richmond W 4858
Rhodes W S OPP r 308 125 Lakeshore E 4427
Rhynas P O Lands & For r 4313 Whitney Blk 6391
Riach C M Agric & Food 3rd Flr 1200 Bay 1064
Ribbans R H Trade & Devlpmt r 602 950 Yonge 4622
Rice W L Pub Works 11th Flr Whitney Blk 1426
Rich C V Lands & For 28 Grosvenor 2735
Rich Miss K A Treas & Econ 9th Flr 950 Yonge 5451
Rich Mrs M Trade & Devlpmt 1003 950 Yonge 1614
Rich T W Hwys Admin Downsvw 3631
Richards C Insce r 802 123 Edward 6487
Richards E Pub Works 10th Flr Ferguson Blk 1121
Richards J J Atty Gen 438 Main Bldg 2830
Richards K J Mun Affairs r 702 801 Bay 2826
Richardson A Atty Gen 17th Flr 18 King E 5759
Richardson B S Hwys Admin Downsvw 3516

Richardson D L Atty Gen 100 Queen W 367-8462
Richardson Hon E A Suprm Crt 130 Queen W 363-4101
Richardson R J Pub Works 12th Flr Ferguson Blk 6251
Richardson S Hwys Admin Downsvw 3571
Richardson W H Trade & Devlpmt r 426
950 Yonge 5434
Riches Mrs J G Corctnl Serv 4th Flr
454 Univ Ave .. 4368
Richman Mrs E Prime Mins Ofc r 269 Main Bldg 1952
Richmond D Pub Works E 185 Judson 0745
Richmond D R Trade & Devlpmt r 716 950 Yonge 4315
Rickaby J P Atty Gen 361 Univ Ave 1234
Riddell B D Treas Bd 7th Flr S The Frost Bldg 5193
Riddell G S Mines 1326 Whitney Blk 1328
Riddle A J Revenue r 221 N The Frost Bldg 6711
Riddolls A G Pub Works 3rd Flr 36 Wellesley ... 5822
Ridge E R Pub Works 9th Flr Ferguson Blk 1418
Riding R Treas & Econ 6th Flr N The Frost Bldg 2920
Riesberry Mrs G H Labour 8 York 6121
Rigby Mrs E J Pub Works 9th Flr
Ferguson Blk 1247
Rigby W Hwys Admin Downsvw 3262
Rigg I Ont Hous Corp 4th Flr 188 Univ Ave...366-9141
Riggs R W Ont Hous Corp 4th Flr
188 Univ Ave 366-9141
Riley T Hwys Admin Downsvw 3248
Rilkoff G W Prov Aud r 505 N The Frost Bldg 1395
Rimmer J Pub Works 10th Flr Ferguson Blk . .. 1121
Ringham L Lands & For Port Arthur 345-6543
Risi Miss S Pub Works 10th Flr Ferguson Blk 2806
Risman Mrs R Insce 123 Edward 4247
Rissling Miss E T Health Resources Rd 3161
Rist R G Educ 29 Gervais Dr 5971
Ritchie D A OPP r 309 125 Lakeshore Blvd 4425
Ritchie W G Mun Affairs 12th Flr 801 Bay 5420
Riva J H Corrctnl Serv 3rd Flr 454 Univ Ave 4366
Rivers Miss E M Health r 372 Main Bldg 2476
Rivers D C Ont Rac Comm 1 St Clair Ave W 925-4405
Rivet D H Educ r 508 44 Eglinton W 5832
Robarts Hon J P Prime Mins Ofc r 275
Main Bldg 1941
Robb B Labour 44 Victoria 4288
Robb W T LLBO 55 Lakeshore Blvd E 4651
Robbie G R Pub Trustee r 612 145 Queen W 362-1331
Robbins G F Labour 44 Victoria 4125
Robbins T G Hwys Admin Downsvw 3528
Roberts A Hwys Admin Downsvw 3245
Roberts G R Hwys Admin Downsvw 3213
Roberts H E Mun Board r 205 145 Queen W 1915
Roberts Miss J Tourism & Inf 6th Flr
185 Bloor E 4024
Roberts Mrs J B OHSC 8th Flr 2200 Yonge 482-1111
Roberts K J OWRC Hwy 401 & Islington 3046
Roberts Mrs M Hwys Lab Downsvw 3231
Roberts Miss M R Treas & Econ 9th Flr
950 Yonge 5451
Roberts Miss M R Treas 6th Flr S
The Frost Bldg 5454
Roberts Miss N Regstr Gen 2nd Flr
Macdonald Blk 2281
Roberts P T Reg & Exam 5th Flr 123 Edward 4241
Roberts W Pub Works B 185 Judson 0740
Robertson C I Health 5th Flr 1 St Clair W 1971
Robertson D Tourism & Inf 6th Flr 185 Bloor E....5723
Robertson Mrs E G Reg & Exam 5th Flr
123 Edward 4241
Robertson E V Health 11th Flr Hepburn Blk 6237
Robertson J A Mines 9th Flr 500 Univ Ave 4641
Robertson J S Hwys Admin Downsvw 3506
Robertson Mrs M E Hwys 61 City View Dr 3145
Robertson R A HIRB 6th Flr 2195 Yonge 487-1111
Robeson D Mines r 205 67 College 1823
Robicheau C F Labour 8 York 4185
Robinson A E Energy Res 3rd Flr 880 Bay 1988
Robinson D OWRC Hwy 401 & Islington 3031
Robinson D W Cent of For Sc 8 Jarvis 2561
Robinson F R Hwys Lab Downsvw 3231
Robinson G D Pub Rec Archiv 14 Queens Pk Cr.. 4021
Robinson I D Prov Aud r 505 N The Frost Bldg 1395
Robinson Miss J Lands & For Maple 832-2261
Robinson J A Prov Aud r 504 N The Frost Bldg 1396
Robinson J F Pub Works 14th Flr Whitney Blk 1271
Robinson J W Hwys Cent Downsvw 3315
Robinson K E Hwys Lab Downsvw 3206
Robinson Dr L Addictn Resrch 221 Elizabeth ... 5376
Robinson M W Hwys Cent Downsvw 3455
Robinson R R Addictn Resrch 344 Bloor W 4565
Robinson W R OHSC 2195 Yonge 487-1711
Robson D J OPP r 302 125 Lakeshore E 5444
Robson Miss M Tourism & Inf 877 Yonge 5207
Rochlitz R B Hwys Lab Downsvw 3288
Rodbard Mrs J Atty Gen 18th Flr 18 King E 2838
Rodger A F Suprm Crt r 129 130 Queen W 5577
Rodger A G Transpt 1st Flr Macdonald Blk 2206
Rodriques Miss A Pub Works 9th Flr
Ferguson Blk 1361
Rodrigues J J Hwys Admin Downsvw 3127
Rodrigues Mrs M Treas & Econ 9th Flr 950 Yonge 5451
Roebuck T S Educ 29 Gervais Dr 5971
Roedde W A Educ 4 New St 2696
Rogers Mrs B Hwys Lab Downsvw 3066
Rogers Miss D Educ 1152 Bay 6448
Rogers Miss T Pub Works 897 Bay 6811
Rolfe N T Tourism & Inf 5th Flr 185 Bloor E 4001
Romanchukewych R Ont Hous Corp 4th Flr
188 Univ Ave 366-9141
Romaniuk Miss A Transpt 1st Flr
Macdonald Blk 1510
Romaniw R W Hwys Cent Downsvw 3581
Romegialli A W Trade & Devlpmt r 602
950 Yonge 5471
Ronan G C OWRC Hwy 401 & Islington 3064
Rooke W E Treas Bd r 1008 151 Bloor W 2002
Rooker L E Hwys Admin Downsvw 3245
Roome Smith B Sec Com 7th Flr 123 Edward 6555
Roose U Treas & Econ 7th Flr 880 Bay St 2400
Root J H OWRC 14th Flr 135 St Clair W 2531
Rorabeck Dr C H Health 8th Flr Hepburn Blk 2528
Rose Miss A J Civ Ser 9th Flr 151 Bloor W 1531
Rose C E Hwys Cent Downsvw 3315
Rose D I Educ 6th Flr 44 Eglinton W 2228
Rose D W Suprm Crt r 131 130 Queen W 5576
Rose G Transpt r 1B93 Macdonald Blk 6781
Roseborough J D Lands & For r 3521 Whitney Blk 6914
Rosen M Educ 1670 Bayview 6305
Rosenberg S Hwys Admin Downsvw 3423
Rosenbloom B Atty Gen 57 Adelaide E 364-9152
Rosnak Mrs B M Cent of For Sc 8 Jarvis 2561
Ross C Pub Works Main Bldg 6062
Ross Mrs D Univ Affairs 7th Flr 481 Univ Ave....6563
Ross D C Sec Com 7th Flr 123 Edward 2871
Ross G A Mun Affairs 6th Flr 801 Bay 5781
Ross H T Revenue 4th Flr S
The Frost Bldg 2967
Ross J Educ r 422 1670 Bayview 6301
Ross J Pub Works 3526 Whitney Blk 6446
Ross J Pub Works 12th Flr Ferguson Blk 6906

Ross J Treas & Econ 6th Flr N
The Frost Bldg 2918
Ross J J Pub Works r 3526 Whitney Blk 6446
Ross J T Pub Works 67 College 6032
Ross Mrs L G Atty Gen 2222 Eglinton E 751-2138
Ross O J Pub Trustee r 714 145 Queen W 362-1331
Rossetto R Pub Works 13th Flr Ferguson Blk ... 6745
Rossi Miss F A Atty Gen 2nd Flr 443 Univ Ave....6491
Roszell F G Fire Marshal 204 Richmond W 4861
Roters W H Hwys Admin Downsvw 3541
Rousell C Soc & Fam Serv 7th Flr Hepbrun Blk....1818
Roussel P L OWRC 7th Flr 135 St Clair W 1655
Rowan Mrs H G Mun Affairs 5th Flr 801 Bay ... 1073
Rowat G J Revenue r 221 N The Frost Bldg...6351
Rowat J M Mun Affairs 12th Flr 801 Bay 2620
Rowe Mrs E P Health 10th Flr Hepburn Blk 5168
Rowen R Pub Works 178 Queensquay E 6034
Rowley J H Pub Works 10th Flr Ferguson Blk 6710
Rowley J J Hwys Cent Downsvw 3432
Rowntree Hon H L Fin & Com Affs 8th Flr
123 Edward 6393
Rowsell D W Revenue 4th Flr S
The Frost Bldg 1740
Rowsell G H Hwys Cent Downsvw 3432
Roy C A Pub Rec Archiv 14 Queens Pk Cr 4039
Royce Mrs B Health 11th Flr 1 St Clair W 2493
Rozins R Ont Hous Corp 3rd Flr
188 Univ Ave 366-9141
Rudd J Treas & Econ 950 Yonge 5461
Rudge L A Prov Sec & Ctzshp r 405 & NW
Main Bldg ... 6623
Rudik V W Energy Res 880 Bay 6229
Rudman D Trade & Devlpmt r 321 950 Yonge ... 5280
Rundle T M Atty Gen 16th Flr 18 King E 6647
Rupke J W OWRC Hwy 401 & Islington 3041
Rupp Mrs M Health 7th Flr Hepburn Blk 2568
Rush E Soc & Fam Serv 4th Flr Hepburn Blk 5314
Rush Mrs M E Educ 1152 Bay 2657
Rushton Dr F Health 9th Flr 1 St Clair W 4236
Rusnell Miss M I Agric & Food 8th Flr 1200 Bay 1034
Russell A A Atty Gen 18th Flr 18 King E 2881
Russell C Health 7th Flr Hepburn Blk 5071
Russell D Educ 2nd Flr 44 Eglinton W 2311
Russell J W Hwys Lab Downsvw 3206
Russell Mrs K Mines 1405 Whitney Blk 1311
Russell O S HEPC 620 Univ Ave 368-6767
Russell R Liberal Pty r 184 Main Bldg 1676
Russell T M Treas & Econ 6th Flr S
The Frost Bldg ... 4746
Russell W J Pub Works 12th Flr Ferguson Blk 6906
Ruston R Liberal Pty 1st Flr Main Bldg 4298
Ruthenberg J Med Serv Ins Div 2nd Flr
135 St Clair W 6370
Rutherford D Soc & Fam Serv 6th Flr
Hepburn Blk 5147
Rutherford Miss M Hwys Lab Downsvw 3355
Rutherford R L Med Serv Ins Div 7th Flr
15 Overlea 482-1111
Rutherford S G Pub Works 11th Flr
Ferguson Blk 6723
Rutka A Hwys Lab Downsvw 3266
Rutledge K F Labour 74 Victoria 6462
Ryall Mrs M E Sec Com 7th Flr 123 Edward 2874
Ryan D H Hwys Admin Downsvw 3401
Ryan L T Pub Rec & Archiv 185 Bloor E 5727
Ryan Miss S P Educ 40 Eglinton E 5026
Ryder E H Soc & Fam Serv 5th Flr
Hepburn Blk 5103
Ryell J Hwys Lab Downsvw 3684
Rzeznik Mrs J Educ 44 Eglinton W 5361

S

Saaman Mrs D L Med Serv Ins Div
15 Overlea ... 482-1111
Sabia C Ont Hous Corp 5th Flr 188 Univ Ave 366-9141
Sabia Miss M J Ont Law Ref 16th Flr
18 King St E 6060
Sabourin M R Insce 4th Flr 123 Edward 4247
Sacco M OWRC 8th Flr 135 St Clair W 1647
Sachedina Mrs F Mun affairs 801 Bay 2179
Sackler S H Revenue 4th Flr S The Frost Bldg ..2945
Sacks Mrs A A OWRC Hwy 401 & Islington 3001
Sacks Mrs K A Hwys Lab Downsvw 3066
Sadiq A J Med Serv Ins Div 7th Flr
15 Overlea 482-1111
Sakomoto´K OWRC 5th Flr 40 St Clair W 1651
Sakomoto K OWRC 2nd Flr 880 Bay 1651
Salbach S E OWRC 5th Flr 135 St Clair W 6957
Salisbury Mrs H L Treas & Econ 6th Flr S
The Frost Bldg 6613
Salmon E Pub Works 185 Judson 8-0159
Salomaa N V Mun Affairs 10th Flr 801 Bay 1217
Salonen Miss H A Mun Affairs 6th Flr
801 Bay 5786
Salter C R Prov Sec Ctzshp 2nd Flr & NW
Main Bldg 2031
Samler Mrs A J Atty Gen 57 Adelaide 364-9152
Sample C A Hwys Cent Downsvw 3432
Samples R C Labour 12th Flr 44 Victoria 4121
Samson P Revenue 3rd Flr S The Frost Bldg ... 1719
Samuel G OWRC 10th Flr 135 St Clair W 6346
Samuel J Treas & Econ 950 Yonge 5454
Sancto Miss R Educ 789 Don Mills 429-3800
Sanders E V OWRC 2nd Flr 135 St Clair W 6951
Sanders E V Treas 3rd Flr 801 Bay 1727
Sanders M Hwys Lab Downsvw 3231
Sanderson J D Transpt r 300 67 College 1889
Sanderson J E Reg & Exam 2nd Flr 123 Edward 2515
Sanderson L Hwys Lab Downsvw 3641
Sanderson Mrs M Atty Gen r 217 Main Bldg ... 2821
Sands K Transpt 5th Flr Ferguson Blk 6113
Saniga S Hwys Admin Downsvw 3551
Sanjana Mrs M Educ 789 Don Mills 429-3800
Sankeralli Mrs M P Educ 4th Flr 1670 Bayview....6308
Santamaura Dr A W Trade & Devlpmt r 426
950 Yonge 5701
Santo Mrs D L Mun Affairs 6th Flr 801 Bay 5784
Santos H Lands & For Lab Downsvw 3296
Sanvido Mrs M Health 1 St Clair W 4236
Saracuse Miss E Educ 559 Jarvis 2625
Sargeant F C Hwys Cent Downsvw 3137
Satterly Dr J Mines 9th Flr 500 Univ Ave 1324
Sauder W D Hwys Cent Downsvw 3135
Saunders A D Health 8th Flr 1 St Clair W 4071
Saunders Miss C S Mun Affairs 11th Flr
801 Bay 4559
Saunders D C Suprm Crt r 128 130 Queen W 5511
Saunders Miss G A Lands & For r 2427
Whitney Blk 2754
Saunders G C Suprm Crt r 133 130 Queen W 5575
Saunders J G Hwys Admin Downsvw 3574
Saunders R W Revenue 3rd Flr S
The Frost Bldg 2953
Saunders V W Revenue 3rd Flr S
The Frost Bldg 1515

Sauve C F Treas Bd 7th Flr S The Frost Bldg 4473
Savage G D Hwys Lab Downsvw 3651
Savage Mrs P Atty Gen 17th Flr 18 King E 4501
Savage R C Hwys Lab Downsvw 3241
Sawade F Treas Board 5th Flr S
The Frost Bldg 1729
Sawatzky P OPP 160 Duncan Mill 6871
Sawchyn J Revenue 4th Flr S The Frost Bldg 2992
Sawicki Miss D Univ Affairs 2nd Flr
505 Univ Ave 5241
Sawicki Mrs L Mun Affairs 12th Flr 801 Bay 6175
Sawyer D A Hwys Admin Downsvw 3127
Sayeau H M OPP 125 Lakeshore E 4477
Sayeau H M OPP 125 Lakeshore E 4418
Saylor K E Pub Works 11th Flr Ferguson Blk 6727
Scala J Trade & Devlpmt r 324 950 Yonge 5441
Schaab C Ont Hous Corp 4th Flr
188 Univ Ave 366-9141
Schabereiter W J Trade & Dev r 415 950 Yonge 5711
Schafer P Educ 5th Flr 151 Bloor W 5377
Schaible Mrs M A Tourism & Inf
8 Prince Andrew 445-2550
Schankula H J Addictn Resrch 344 Bloor W 4516
Scharmer J C Trade & Devlpmt 5th Flr
950 Yonge 5471
Schatz A L Revenue 2nd Flr S
The Frost Bldg 2907
Schatz R E Educ 40 Eglinton E 5026
Schembri Mrs M OPP r 210 125 Lakeshore E 4257
Scheniman B V Pub Trustee r 505
145 Queen W 362-1331
Schenk C F OWRC 401 & Islington 3011
Schien Miss S Treas & Econ 4th Flr N
The Frost Bldg ... 5037
Schill C Ont Hous Corp 5th Flr 188 Univ Ave 366-9141
Schinzel S T Mines r B437 Whitney Blk 1327
Schirmer Mrs E Atty Gen 782 Dufferin St 534-6311
Schlitt Mrs S L Hwys Admin Downsvw 3574
Schlueter H Hwys Admin Downsvw 3527
Schmid E G Treas Board 5th Flr S
The Frost Bldg 6265
Schmidt Dr A Health 10th Flr 1 St Clair W 4061
Schmidt Mrs A I Juv & Fam Crt 311 Jarvis ...924-0631
Schmidt A R Transpt 3rd Flr Ferguson Blk 5411
Schmidt H Hwys Admin Downsvw 3249
Schmidt Dr W Addictn Resrch 221 Elizabeth 4572
Schneider Mrs E Health 9th Flr Hepburn Blk 5057
Schneller C B Agric & Food 10th Flr 1200 Bay....1056
Schnick O M Treas & Econ 6th Flr S
The Frost Bldg 6566
Schofield E L Atty Gen 17th Flr 18 King E 5721
Scholten Dr T H Health Resources Rd 3166
Schonfeld R Hwys Lab Downsvw 3355
Schrader A M Pub Works 12th Flr Ferguson Blk....1206
Schreiber H G Mun Affairs 7th Flr 801 Bay 1495
Schroeder E Cent of For Sc 875 Bay St 4721
Schroeder Hon W F Suprm Crt 130 Queen W 363-4101
Schuck W W Revenue 4th Flr S The Frost Bldg 2992
Schultz J J Prov Aud r 504 N The Frost Bldg 1396
Schur E E Soc & Fam Serv r 3626 Whitney Blk....2353
Schwabl L Hwys Cent Downsvw 3581
Schwartz Mrs M Hwys Cent Downsvw 3469
Schweers Mrs E I Pub Trustee r 510
145 Queen W 362-1331
Schwill L B Med Serv Ins Div 7th Flr
15 Overlea 482-1111
Scollen V J EMB 35 Edgar 248-3429
Scorsone Miss J Soc & Fam Serv 4th Flr
Hepburn Blk 5314
Scorthorne Mrs J Treas & Econ 9th Flr 950 Yonge 5451
Scott A T Insce 4th Flr 123 Edward 2501
Scott Mrs B M Med Serv Ins Div 7th Flr
15 Overlea 482-1111
Scott D G Treas & Econ 4th Flr N
The Frost Bldg 6541
Scott D W Hwys 90 Floral Pkwy 3559
Scott F N Prov Aud r 516 N Treas Bldg 1386
Scott Mrs G Health 11th Flr Hepburn Blk 6241
Scott Mrs G M Mines 9th Flr 500 Univ Ave 4641
Scott J C OWRC 9th Flr 135 St Clair W 4740
Scott J D Lands & For Lab Downsvw 3636
Scott J H Corrctnl Serv 434 Univ Ave 6601
Scott Miss J M Agric & Food 5th Flr 1200 Bay....1421
Scott Mrs J N Labour 11th Flr 44 Victoria 4215
Scott J R Labour 74 Victoria 5251
Scott L Hwys Admin Downsvw 3213
Scott Miss M W Treas & Econ r 219 N
The Frost Bldg 2097
Scott Miss R Mun Board r 111 145 Queen W 1907
Scott R A Atty Gen 17th Flr 18 King E 2815
Scott R F Labour 12th Flr 44 Victoria 4121
Scott R L Pub Works 10th Flr Ferguson Blk 1121
Scott Miss R P Suprm Crt 130 Queen W 5563
Scott R V Mines r 1310 Whitney Blk 1316
Scott V E Labour 8 York 4108
Scott W A OWRC Hwy 401 & Islington 3049
Scott W J OPP 125 Lakeshore Blvd E 2480
Scott W J Educ r 505 44 Eglinton W 2480
Scott W L Atty Gen 100 Queen W 367-8479
Scott W S Pub Works 8th Flr Ferguson Blk 6517
Scott Mrs Y M Pub Trustee r 505
145 Queen W 362-1331
Scragg M J OPP 160 Duncan Mill 6871
Scroggie G A Educ 3rd Flr 44 Eglinton W 5634
Scupham E S Educ 559 Jarvis 2646
Sealey G D Lands & For 6th Flr Whitney Blk 1054
Searle Miss B R Pub Works 12th Flr
Ferguson Blk 1101
Searle E T Mun Affairs r 703 801 Bay 1495
Seaton Miss M E Mun Affairs 11th Flr 801 Bay....1527
Seccombe D Health 9th Flr Hepburn Blk 5057
Secord R E Educ 559 Jarvis 2625
Sedlak J W Sec Com 123 Edward 6131
Sedleigh Mrs H HIRB 9th Flr 135 St Clair W 482-1111
See J K Hwys Admin Downsvw 3213
See R H Agric & Food 1200 Bay 1071
Seeley M H Hwys Admin Downsvw 3578
Seely Mrs G Pub Works 9th Flr Ferguson Blk ... 1359
Seggie A P Educ 371 Bloor W 928-3219
Seguin G E Educ 6th Flr 44 Eglinton W 2691
Selby K G Hwys Lab Downsvw 3282
Selkirk J Pub Works 10th Flr Ferguson Blk 2806
Selleck Miss G Tourism Inf 7th Flr
185 Bloor E 4011
Sellers Dr A H Health 10th Flr
Hepburn Blk 6246
Semenchuk Mrs O HIRB 2nd Flr 15 Overlea 482-1111
Senior Mrs S Soc & Fam Serv 4th Flr
Hepburn Blk 1466
Serrao C Prov Aud r 509 N The Frost Bldg 1393
Seth S Revenue 3rd Flr S The Frost Bldg 2957
Sever Mrs E M Pub Works 185 Judson 8-0131
Sevigny F X Ont Sav Office 1556 Yonge WA5-3887
Sewell G F Hwys 61 City View Dr 3145
Sewell R Agric & Food 11th Flr 1200 Bay 1158
Sexton Miss E B Educ 40 Eglinton E 2692
Sexton H A Lands & For r 2327 Whitney Blk 2727
Sexton S J Insce 4th Flr 123 Edward 2500

Seyers W C Soc & Fam Serv 6th Flr Hepburn Blk 5137
Seymour M Educ 559 Jarvis 2634
Seymour P C Prov Aud r 504 N The Frost Bldg....1398
Shackleton E Ont Hous Corp 4th Flr 188 Univ Ave 366-9141
Shakeel A Hwys Admin Downsvw 3514
Shaler G D Educ 1670 Bayview 5446
Shanahan R Cent of For Sc 8 Jarvis 2561
Shanks A T Health Bsmt Hepburn Blk 2457
Shanks Mrs I E Health 8th Flr Hepburn Blk 4055
Shannon J Lands & For Maple 832-2261
Shannon J V Agric & Food 10th Flr 1200 Bay 1058
Shannon R A Hwys 90 Floral Pkwy 3474
Sharp Miss D Health 9th Flr Hepburn Blk 4791
Sharp D A Energy Res 3rd Flr 880 Bay 1981
Sharp H Health 9th Flr Hepburn Blk 5040
Sharp Mrs P M Trade & Devlpmt 1021 950 Yonge 6201
Sharpe D B Cent of For Sc 8 Jarvis 2561
Sharpe Miss G J OHSC 2195 Yonge 482-1111
Sharpe Mrs G M Corrctnl Serv 1st Flr 454 Univ Ave 6075
Sharpe K H OWRC 14th Flr 135 St Clair W 5115
Shastri P K Tourism & Inf 770 Don Mills 429-4100
Shattuck A W OWRC 8th Flr 135 St Clair W 1647
Shaughnessy Mrs D J Suprm Crt 101 130 Queen W 5544
Shaughnessy W F Suprm Crt Courthouse Univ 367-8844
Shave W F Trade & Devlpmt r 426 950 Yonge 5701
Shaver D W Educ 6th Flr 55 Eglinton E 6161
Shaw Mrs C M Health Resources Rd 3161
Shaw D B Labour 3rd Flr 74 Victoria 4188
Shaw D B Labour 15th Flr 44 Victoria 4188
Shaw Miss E Educ 559 Jarvis 2625
Shaw J D OWRC 9th Flr 135 St Clair W 1441
Shaw Miss M B Hwys Lab Downsvw 3692
Shaw W H Trade Devlpmt 6th Flr 950 Yonge 4622
Shaya S D Revenue 3rd Flr S The Frost Bldg 2957
Shayne J Pub Trustee r 501 145 Queen W 362-1331
Shea Mrs C J Atty Gen r 12 60 Queen W 367-8918
Shea Mrs C J Pub Works 9th Flr Ferguson Blk....1068
Sheahan Miss L J Lands & For r 2423 Whitney Blk 2771
Sheard M Agric & Food 8th Flr 1200 Bay 1034
Shearer W R Med Ser Ins Div 4th Flr 15 Overlea 482-1111
Shedler E Hwys 90 Floral Pkwy 3559
Sheehan J Atty Gen 15th Flr 18 King E 4291
Sheffield Mrs F E Prov Aud r 504 N The Frost Bldg 1396
Sheffield W A Trade & Devlpmt r 505 950 Yonge 5471
Sheldon J E OWRC 6th Flr 135 St Clair W 1491
Sheldrick Miss M Univ Affairs 7th Flr 481 Univ Ave 5237
Shemavonian Mrs L Educ r 421 1670 Bayview 5907
Shen K Y Hwys Admin Downsvw 3423
Shenfield L Health 6th Flr 1 St Clair 4081
Shepherd A E Atlantic Acptnc r 201 454 Univ Ave 4755
Shepherd R C Pub Works r 6607 Whitney Blk 1146
Shepherd R C Pub Works 13th Flr Ferguson Blk....1146
Sheppard B Hwys Cent Downsvw 3374
Sheppard G H LCBO 55 Lakeshr Bl E 4901
Sheppard H B Hwys Lab Downsvw 3241
Sheppard Mrs J Hwys Lab Downsvw 3252
Sheppard Mrs L E Official Guard r 326 145 Queen W 1858
Shepperd P L Mun Affairs 6th Flr 801 Bay 5786
Sheriff B Revenue 5th Flr S The Frost Bldg 5655
Shevciw T A Mun Affairs 1st Flr 880 Bay 6934
Shewan J W Reg & Exam 2nd Flr 123 Edward 2515
Shields A F OPP r 115 125 Lakeshr E 5814
Shields Miss B Labour 74 Victoria 1537
Shields Mrs E EMB r 413 67 College 4333
Shier Miss N Educ 5th Flr 151 Bloor W 5344
Shikaze K H OWRC 10th Flr 135 St Clair W 6346
Shime O B Labour 8 York 4151
Shimoda B J Corrctnl Serv r 208 434 Univ Ave....4357
Shirley I J LLBO 55 Lakeshr Bl E 4657
Shklanka Dr R Mines 9th Flr 500 Univ Ave 4641
Shoniker E J Transpt r 305 67 College 1843
Short A P Prov Aud r 506 N The Frost Bldg 5291
Showler F L Educ 4th Flr 44 Eglinton W 6401
Shrives W T Mun Board r 204 145 Queen W 1924
Shrubshall B G Treas & Econ 2nd Flr S The Frost Bldg 1795
Shub W Mun Board r 212 145 Queen W 1929
Shultz T E Educ 2nd Flr 44 Eglinton W 2947
Shushetski Mrs L K Atty Gen 14th Flr 18 King E ..2989
Shutt C OWRC 4th Flr 135 St Clair W 6637
Sibley D W Lands & For r 2420 Whitney Blk 5134
Sibul U OWRC 6th Flr 40 St Clair W 6991
Sicklesteel V M Corrctnl Ser 3rd Flr 454 Univ Ave 4351
Sidey G L Tourism & Inf 770 Don Mills 429-4100
Sidney Miss B Hwys Admin Downsvw 3201
Siegert M Hwys Admin Downsvw 3514
Sierakowski Mrs N E Mun Affairs 880 Bay 6934
Sierolawski H R Hwys Cent Downsvw 3306
Siersma H Hwys Cent Downsvw 3454
Sifton Dr J A Soc & Fam Serv 3rd Flr Hepburn Blk 5395
Silburn A Treas & Econ 4th Flr N The Frost Bldg 5269
Silburn J D OWRC 7th Flr 40 St Clair W 6995
Silcox A P Atty Gen r 601 2828 Bathurst 781-4109
Sild E Cent of For Sc 8 Jarvis 2561
Silk E H OPP r 101 125 Lakeshr E 4401
Silliphant Mrs E Addictn Resrch r 8 30 Harbord 4561
Sills Miss H Atty Gen r 329 Main Bldg 2841
Silver J Insce 4th Flr 123 Edward 4247
Silver L Revenue 3rd Flr S The Frost Bldg 1095
Silversides Dr J L Addictn Resrch 344 Bloor W 4735
Silverstone Miss P Trade & Dev r 305 950 Yonge 4259
Silverthorne O J Tourism & Inf 1075 Millwood E 421-2462
Simeon Mrs M Atty Gen r 430 Main Bldg 5744
Simkin D W Lands & For Maple 832-2261
Simkus J Pub Works 11th Flr Ferguson Blk 2885
Simmonds J G Health 8th Flr 1 St Clair W 4071
Simmons H A LCBO r 312 55 Lakeshr Bl E 4604
Simmons Mrs J M Tourism & Inf 4th Flr 185 Bloor E 4014
Simmons R J Fire Marshal r 402 204 Richmond W 4861
Simrons R J Fire Marshal r 402 204 Richmond W 4865
Simone V J Reg & Exam 5th Flr 123 Edward 2513
Simonen R E OWRC 5th Flr 40 St Clair W 1651
Simonen T OWRC 880 Bay 1651
Simonett Hon J R Energy Res r 180 Main Bldg....1611
Simonetti Mrs M Educ 14th Flr 789 Don Mills 429-3800
Simpkin F D Treas Board 5th Flr S The Frost Bldg 6261
Simpson C E OWRC 401 & Islington 3065

Simpson Mrs D Corrctnl Serv 1sth Flr
454 Univ Ave ... 6075
Simpson Mrs D Health 11th Flr Hepburn Blk 5070
Simpson Miss D M OWRC 6th Flr 135 St Clair W....1491
Simpson E Ont Hous Corp 4th Flr
188 Univ Ave 366-9141
Simpson G G Med Ser Ins Div 15 Overlea 482-1111
Simpson G R Hwys Admin Downsvw 3261
Simpson N E Revenue 4th Flr S The Frost Bldg ..2986
Simpson R A Treas Bd 5th Flr S The Frost Bldg 6265
Simpson W C Pub Works r B410 Whitney Blk ... 6063
Sims Mrs B J Mun Affairs 8th Flr 801 Bay 2195
Sinclair D Corrctnl Ser r 302 434 Univ Ave 4342
Sinclair Mrs D Regstr Gen 2nd Flr
Macdonald Blk 2284
Sinclair G H Trade & Devlpmt 5th Flr
950 Yonge 4622
Sinclair Dr J D LCBO 55 Lakeshr Bl E 4961
Sinclair M H Mun Affairs r 805 Bay 2195
Sinclair Miss N Educ 2nd Flr 1670 Bayview....487-4188
Singh B A OWRC 7th Flr 40 St Clair W 6995
Singh J Treas & Econ r 812 950 Yonge 5461
Sinica Miss S Off Guard r 324 145 Queen W 1834
Sirot J E Suprm Crt 130 Queen W 5582
Sisco N A Educ 6th Flr 55 Eglinton E 6162
Sissons H J HEPC 620 Univ Ave 368-6767
Skeates D A Lands & For Maple 832-2261
Skelly J Revenue 4th Flr S The Frost Bldg 2963
Skelsey Mrs H I Labour 74 Victoria 1828
Skelton F OHSC 8th Flr 2200 Yonge 482-1111
Skelton K W Civ Serv 9th Flr 151 Bloor W 1483
Skerrett D K Treas Board 7th Flr S
The Frost Bldg 6556
Skikaze K H OWRC 10th Flr 135 St Clair W.....6346
Skinner K W Hwys Admin Downsvw 3629
Skoby A Educ 936 Warden Ave 751-5970
Skujins A E Hwys Admin Downsvw 3506
Slack G Hwys Cent Downsvw 3324
Slade M Educ 3rd Flr 44 Eglinton W 5983
Slater R P Hwys Admin Downsvw 3465
Slinn G Tourism & Inf 770 Don Mills 429-4100
Slinn J D Prov Aud r 504 The Frost Bldg 1396
Sloan G Hwys Lab Downsvw 3684
Sloggett Miss D Fin & Com Affs 8th Flr
123 Edward 5187
Sloman Miss J G Health 2nd Flr 875 Bay 2403
Slubicki G J Hwys Lab Downsvw 3231
Slupinski W E OWRC Hwy 401 & Islington 3039
Sly D B Pub Works 10th Flr Ferguson Blk 1121
Small E C OWRC 7th Flr 40 St Clair W 2105
Small Mrs F Official Guard r 311 145 Queen W 1833
Smalley Mrs D I Prov Sec Ctzshp 4th Flr NW
Main Bldg 2021
Smart J OWRC Hwy 401 & Islington 3041
Smart O P Pub Works 11th Flr Ferguson Blk 1411
Smart Mrs S Hwys Admin Downsvw 3574
Smiley Mrs B Educ 4 New St 2696
Smiley Dr J Health 1st Flr S Macdonald Blk 2403
Smiley Dr J R Health 10th Flr Hepburn Blk 5021
Smith A E Pub Rec Archiv 14 Queens Pk Cr 4021
Smith A G Revenue 4th Flr The Frost Bldg 5648
Smith Miss A M Labour 74 Victoria 4135
Smith A W Hwys Cent Downsvw 3432
Smith B Hwys Admin Downsvw 3221
Smith B E Mun Board 145 Queen W 1250
Smith C D Trade & Devlpmt 6th Flr 950 Yonge 4622
Smith Miss C L Treasur r 188 Main Bldg 1785
Smith C R Revenue 3rd Flr The Frost Bldg 1758
Smith D Hwys Cent Downsvw 3446
Smith D B Treas Board 5th Flr S
The Frost Bldg ... 6261
Smith D H OWRC 5th Flr 135 St Clair W 6141
Smith D L Pub Works 10th Flr Ferguson Blk 6714
Smith D S Fin & Com Affs 2nd Flr 123 Edward 2374
Smith E H Agric & Food 9th Flr 1200 Bay 2411
Smith F J Ont Sav Office 8th Flr 500 Univ Ave 1791
Smith Miss G Cent of For Sc 8 Jarvis 2561
Smith G E OPP r 220 125 Lakeshr E 4474
Smith G F Atty Gen 2222 Eglinton E 751-2138
Smith G R Energy Res 3rd Flr 880 Bay 1994
Smith H A HEPC 620 Univ Ave 368-6767
Smith H A Pub Works 12th Flr Ferguson Blk 6674
Smith H A Pub Works r 6410 Whitney Blk 1083
Smith H B Health Resources Rd 3033
Smith Miss H B Soc & Fam Serv 4th Flr
Hepburn Blk 2382
Smith H D Revenue 5th Flr S The Frost Bldg 5276
Smith H E Tourism & Inf 7th Flr 185 Bloor E 4034
Smith H F Hwys Cent Downsvw 3581
Smith J A Med Ser Ins Div 7th Flr
15 Overlea 482-1111
Smith J E Educ 4th Flr 44 Eglinton W 2682
Smith J E OWRC 7th Flr 135 St Clair W 1655
Smith Miss J E Hwys Admin Downsvw 3531
Smith Mrs J M Mun Affairs 8th Flr 801 Bay 2192
Smith K L Pub Works 8th Flr Ferguson Blk 6323
Smith Mrs K M Tourism & Inf 185 Bloor E 4026
Smith L E Health 8th Flr Hepburn Blk 2527
Smith L P Labour 74 Victoria 4165
Smith Mrs M 2 Educ r 709 44 Eglinton W 2615
Smith Mrs M Labour 74 Victoria 6845
Smith M Ont Hous Corp 5th Flr
188 Univ Ave 366-9141
Smith Miss M F Labour 8 York 4151
Smith Miss M H HEPC 620 Univ Ave 368-6767
Smith Miss M I Civ Ser 6th Flr 151 Bloor W 4897
Smith M L Sec Com 7th Flr 123 Edward 2874
Smith Miss M L Labour 8 York 4101
Smith Miss M M Soc & Fam Serv 4th Flr
Hepburn Blk 2324
Smith Mrs N A Pub Works r 6306 Whitney Blk 1451
Smith N D Hwys Lab Downsvw 3252
Smith N D Civ Ser Assn 15 St Mary 927-6950
Smith N H Hwys Admin Downsvw 3245
Smith N I Pub Works 13th Flr Ferguson Blk 4805
Smith N M Health 8th Flr Hepburn Blk 5204
Smith P Hwys Lab Downsvw 3355
Smith Mrs P Soc & Fam Serv 4th Flr
Hepburn Blk 5123
Smith Mrs R E Gov Caucus Ofc 3rd Flr
Main Bldg ... 4827
Smith R J Ont Sav Office 223 Dundas 363-8342
Smith R L Mines 1419 Whitney Blk 1328
Smith R W Revenue r 221 N The Frost Bldg ... 6351
Smith S Atty Gen 100 Queen W 5248
Smith Miss S Sec Com 6th Flr 123 Edward 2016
Smith S W Treas Board 5th Flr S
The Frost Bldg 6261
Smith TR Labour 8 York 4104
Smith W Trade & Devlpmt 6th Flr 950 Yonge 5471
Smith W Revenue 3rd Flr S The Frost Bldg 2953
Smith W G Soc & Fam Serv 6th Flr Hepburn Blk....5107
Smith W L Health 10th Flr 1 St Clair W 2401
Smith Wm Labour 8 York 4168
Smith W R Hwys Lab Downsvw 3654
Smithers Mrs M D Cent of For Sc 8 Jarvis 2561
Smithies Mrs M H Soc & Fam Serv 6th Flr
Hepburn Blk 5114

Smithson W J Revenue 7th Flr S
The Frost Bldg 2923
Smitman I Treas 4th Flr S The Frost Bldg 2992
Smits Mrs O HIRB 9th Flr 135 St Clair W 482-1111
Smolack Miss J Sec Com 7th Flr 123 Edward 2871
Smyth C A Revenue 3rd Flr S The Frost Bldg 1717
Smyth Miss G Corrctl Serv r 203 434 Univ Ave 4357
Smyth T E EMB r 405 67 College 4389
Snelgrove Miss M J OHSC 2195 Yonge 482-1111
Snell R R Ont Hous Corp 188 Univ Ave 6369
Snell W J Fin & Com Affs 18th Flr
480 Univ Ave 6611
Snider Mrs J Ont Hous Corp 3rd Flr
188 Univ Ave 366-9141
Snider J W Pub Works 9th Flr
Ferguson Blk 1268
Snikeris E V Hwys Admin Downsvw 3679
Snook L G Hwys Admin Downsvw 3629
Snowden C Fin & Com Affs 123 Edward 2374
Snowden Mrs J Hwys Admin Downsvw 3541
Snowsill T Educ 3rd Flr 1670 Bayview 1883
Snyder G M Insce 4th Flr 123 Edward 4247
Soans G EMB 14 Oakland 248-3230
Soares D Revenue 85 Eglinton E 487-7161
Sobanski A A OWRC 6th Flr 40 St Clair W 6991
Sobel A Trade & Devlpmt r 502 950 Yonge 4622
Sobolewski Mrs A Revenue 2nd Flr S
The Frost Bldg 1706
Sohn H A Labour 74 Victoria 6846
Soler Wm Prov Aud r 504 N The Frost Bldg 1398
Soley Miss B Educ 789 Don Mills 429-3800
Soloviov Mrs J Educ r 440 1670 Bayview 1875
Soltow Mrs O H Mun Affairs 11th Flr 801 Bay....2837
Soltys Dr S Addictn Resrch 1468
Victoria Pk 751-0955
Solymos J Atty Gen 15th Flr 18 King E 1291
Somer R Atty Gen 18th Flr 18 King E 5184
Somerville S C Mun Affairs 4th Flr 801 Bay 2179
Sommacal S M Health r 205 67 College 4091
Somer R Atty Gen 18th Flr 18 King E 6244
Soplet F J Educ 6th Flr 44 Eglinton W 2228
Sorenson Mrs M Univ Affairs 2nd Flr
505 Univ Ave 5241
Sorrell P E Mun Affairs 8th Flr 801 Bay 6945
Sosney Mrs L A Hwys Lab Downsvw 3684
Sosnovich Mrs L Corrctl Serv r 302
434 Univ Ave 6601
Sotnick Mrs M Soc & Fam Serv 6th Flr
Hepburn Blk 2344
Sotnyk B Hwys Admin Downsvw 3551
South L G OWRC 7th Flr 135 St Clair W 6967
Southcott D Treas 7th Flr S The Frost Bldg 2911
Southcott D T Treas Econ 7th Flr S
The Frost Bldg 2911
Southcott J Soc & Fam Serv 5th Flr Hepburn Blk 5006
Spadaro Mrs L Trade & Devlpmt r 301
950 Yonge 4305
Spade A D Hwys Admin Downsvw 3574
Sparling H A Ont Polic Com 8th Flr 123 Edward....4407
Sparling H A Ont Police Com 3rd Flr
505 Univ Ave 6071
Sparrow A H Revenue 2nd Flr S
The Frost Bldg 5891
Sparrow C Agric & Food Bsmt 1200 Bay 2964
Speakman T B Fire Marshal 204 Richmond W 4861
Speare Miss B Hwys Admin Downsvw 3506
Spearin C E Tourism & Inf 6th Flr 185 Bloor E....5725
Spedding Mrs S M Educ r 705 44 Eglinton W 2605
Speer Miss F G Corrctnl Serv r 302
434 Univ Ave 4341
Speirs V Revenue 3rd Flr S The Frost Bldg 2313
Spelchuk Miss C J Energy Res 3rd Flr 880 Bay 1741
Spence C P Pub Works 13th Flr Ferguson Blk 6745
Spence G H Prov Aud r 513 N The Frost Bldg 1381
Spence H C Hwys Lab Downsvw 3206
Spence Mrs M H Transport r 761 Ferguson Blk....1511
Spencer A A Med Ser Ins Div 3rd Flr
15 Overlea 482-1111
Spencer C Labour 8 York St 4148
Spencer Miss D OWRC 9th Flr 135 St Clair W 4141
Spencer E L Agric & Food 11th Flr 1200 Bay 2794
Spencer S H Lands & For r 2324 Whitney Blk 6092
Spencer W O Hwys Admin Downsvw 3371
Spender J O Treas & Econ 9th Flr 950 Yonge 2774
Spendlove Mrs M S Educ 4th Flr 1670 Bayview....6301
Spenst P G OWRC 6th Flr 135 St Clair W 6965
Speranzini S D Labour 8 York 4104
Spergel Mrs E R Ont Law Ref 16th Flr
18 King St E 4761
Spice J Pub Works 10th Flr Ferguson Blk 2806
Spickett F W Hwys Admin Downsvw 3127
Spindloe C T Prov Sec Ctzshp 2nd Flr & NW
Main Bldg 2043
Spink A Revenue r 211 The Frost Bldg 2591
Spires Mrs D H Suprm Crt 130 Queen W 5582
Spivak M Educ r 201 1669 Bayview 6378
Spragge J G LCBO 55 Lakeshr Bl E 4911
Spraggett Miss D A Health 1st Flr
Macdonald Blk 6751
Spry G D Educ 2nd Flr 44 Eglinton W 5624
Spyra J Atty Gen 15th Flr 18 King E 1135
Squires Mrs M E OWRC 12th Flr 135 St Clair W....2684
St Hill Miss P C Agric & Food 2nd Flr
1200 Bay 1371
St John J B Educ 2nd Flr 44 Eglinton W 5427
St Rose Haynes Mrs J I Educ 1st Flr
20 Eglinton E 4878
Stacey A W Hwys Lab Downsvw 3355
Stacey J W Transpt 6th Flr Ferguson Blk 2217
Stack J R Hwys Admin Downsvw 3631
Stackhouse E B Lands & For r 2630 Whitney Blk 2718
Stadelman W R Trade & Devlpmt Sheridan Pk 822-4111
Stagg K Educ 1st Flr 40 Eglinton E 6407
Stahlmann G W Hwys Cent Downsvw 3364
Stainton Miss I E Insce 8th Flr 123 Edward 2015
Stairs M Pub Works 11th Flr Ferguson Blk 1411
Stammers Mrs D Educ 14th Flr
789 Don Mills 429-3800
Stamper E A Hwys Cent Downsvw 4544
Stanfield R O Lands & For Maple 832-2261
Stanford T M Soc & Fam Serv 85 Eglinton E 5439
Stangroom J B Educ 44 Eglinton W 2612
Stanley W E Revenue 2nd Flr S
The Frost Bldg 1788
Stannah A R Atty Gen 2nd Flr 443 Univ Ave....6491
Stanton J Sec Com 7th Flr 123 Edward 2874
Stapleford Miss E Soc & Fam Serv 7th Flr
Hepburn Blk 5095
Staples Miss D M Mines r 1311 Whitney Blk 1303
Staples Mrs E Health 7th Flr Hepburn Blk 5072
Staples F E Health 7th Flr Hepburn Blk 2441
Staples Miss M M Mun Affairs 5th Flr 801 Bay....1671
Stapley Mrs M Soc & Fam Serv 5th Flr
Hepburn Blk 5003
Starey Miss H Ont Hous Corp 4th Flr
188 Univ Ave 366-9141
Starink E N Sec Com 2nd Flr 123 Edward 6577

Stark Hon H A Suprm Crt 130 Queen W 363-4101
Starkman Mrs R Educ 3rd Flr 1 St Clair W 6126
Starr E A Agric & Food 8th Flr 1200 Bay 1091
Starr G F Labour 8 York 6101
Stascu Miss D B Pub Trustee r 602 145 Queen W 362-1331
Stasiuk J OWRC 7th Flr 135 St Clair W 1655
Statham Mrs J Transport 3rd Flr Ferguson Blk ...6857
Stauf Mrs H Agric & Food 3rd Flr 1200 Bay ...1064
Staunton M J Prov Aud r 504 N The Frost Bldg...1326
Stawiarski Miss M Lands & For r 2630 Whitney Blk ...2707
Steadman R Soc & Fam Serv 204 Richmond W...2376
Steadman R D Civ Ser 6th Flr 151 Bloor W 1463
Stebbings E F Lands & For r 3636 Whitney Blk...2778
Stebelsky Miss M V Atty Gen 2600 Eglinton W .651-5480
Stedman A Revenue 2nd Flr N The Frost Bldg ...2593
Steele J R Agric & Food 7th Flr 1200 Bay 2776
Steele L W Educ 3rd Flr 44 Eglinton W 5635
Steele Miss S M Sec Com 6th Flr 123 Edward 5352
Steggles W A OWRC 5th Flr 135 St Clair W 6141
Stehelin F Health Bsmt Hepburn Blk 5025
Stein Krauss Miss W Prov Sec & Ctzshp 5th Flr 20 Spadina Rd 2285
Steinberg A H Treas Bd 7th Flr S The Frost Bldg 6356
Steinberg Mrs I G Hwys Lab Downsvw 3255
Steinhards E Hwys Cent Downsvw 3137
Steinhauer D Educ 4th Flr 44 Eglinton W.....1341
Stelling J E Hwys Admin Downsvw 3366
Stenhouse Mrs L Soc & Fam Serv 5th Flr Hepburn Blk 5006
Stennett J D Educ 951 Carlaw 461-6351
Stephen A G OWRC 5th Flr 40 St Clair W 1651
Stephen Mrs H P Treas & Econ r 605 N The Frost Bldg ...2918
Stephen J S Educ r 711 44 Eglinton W 2607
Stephen Mrs N Health 9th Hepburn Blk 5050
Stephens Mrs C L Transpt r 426 Ferguson Blk 4395
Stephens J R Agric & Food 3rd Flr 1200 Bay 1064
Stephenson I Revenue 4th Flr S The Frost Bldg...2971
Stephenson Miss V Atty Gen 2nd Flr 443 Univ Ave 6491
Sterk R A Hwys Lab Downsvw 3282
Stermac A Hwys Lab Downsvw 3282
Stermsek Mrs E A Health 11th Flr Hepburn Blk 5079
Sterne M Treas Bd r 325 Main Bldg 6648
Stevens B D Labour 8 York 4104
Stevens G Pub Works B40 NW Main Bldg 6014
Stevens G T Mines r 1522 Whitney Blk 6139
Stevens J C Fire Marshal r 502 204 Richmond W 4855
Stevens J H Educ 40 Eglinton E 2692
Stevens M S Transpt 7th Flr Ferguson Blk 2007
Stevens W A Hwys Cent Downsvw 3394
Stevens W C OWRC 7th Flr 135 St Clair W 1655
Stevenson D W Econ & Dev 6th Flr S The Frost Bldg 2927
Stevenson D W Treas & Econ 6th Flr S The Frost Bldg 1020
Stevenson J Hwys Cent Downsvw 3432
Stevenson R R Hwys 881 Bay St 2148
Stewardson Miss A Hwys Admin Downsvw 3485
Stewart Hon C D Suprm Crt 130 Queen W 363-4101
Stewart Miss D M Atty Gen r 329 Main Bldg 2841
Stewart Miss E Labour 8 York St 4147
Stewart E E Univ Affairs 7th Flr 481 Univ Ave....4785
Stewart G Health 10th Flr Hepburn Blk 4074
Stewart G L Educ 6th Flr 55 Eglinton E 6151
Stewart Mrs J Fin & Com Affs 8th Flr 123 Edward 6393
Stewart J Pub Works r 6410 Whitney Blk 1083
Stewart J D Trade & Devlpmt r 316 950 Yonge 4303
Stewart Mrs L Treas & Econ 9th Flr 950 Yonge ...5451
Stewart Mrs M L OWRC 11th Flr 135 St Clair W...2793
Stewart Miss M L Hwys Lab Downsvw 3066
Stewart R C Corrctnl Serv r 506 434 Univ Ave...4783
Stewart R C OWRC 10th Flr 135 St Clair W.....6346
Stewart T Treas 6th Flr S The Frost Bldg 4746
Stewart Hon W A Agric & Food 12th Flr 1200 Bay St 1041
Stewart W R Educ 7th Flr 44 Eglinton W 2615
Stickle F E Hwys Admin Downsvw 3574
Stiff L T Pub Trustee r 704 145 Queen W 362-1331
Stiles C J Sec Com 7th Flr 123 Edward 2871
Stillwell R G Hwys 61 City View 3671
Stimson Mrs M R Hwys Admin Downsvw 3512
Stinson Mrs M Agric & Food 3rd Flr 1200 Bay...1064
Stinson Mrs M Hwys Admin Downsvw 3512
Stirling A F Educ 1152 Bay 6448
Stirling R J Educ 2nd Flr 44 Eglinton W 5348
Stitt N E Hwys Admin Downsvw 3211
Stitt Mrs P Univ Affairs 7th Flr 481 Univ Ave ...5921
Stock L W Hwys Cent 3279
Stock Mrs M B Treas & Econ 6th Flr S The Frost Bldg ...5454
Stock R B EMB r 424 67 College 4377
Stocker Mrs A M Educ 6th Flr 44 Eglinton W ...2228
Stockley G Health r 205 67 College 4091
Stocks J H Labour 74 Victoria 5251
Stockton G H Pub Works 10th Flr Ferguson Blk ..1121
Stoddart G W Transpt r 301A 67 College 1842
Stoddart J A Mines r 1405 Whitney Blk 1311
Stolarski C Z Hwys Admin Downsvw 3516
Stone A N Atty Gen r 345 Main Bldg 2841
Stone G D Pub Works 8th Flr Ferguson Blk 6323
Stonehouse W Labour 12th Flr 44 Victoria 4121
Stones Miss D Hwys Admin Downsvw 3574
Stoodley G Revenue 7th Flr S The Frost Bldg ...6269
Stoodley G A Treas 4th Flr S The Frost Bldg ...2943
Storey N H Hwys Cent Downsvw 3135
Storton Mrs E M Spkrs Ofc r 193 Main Bldg 2331
Stothers Mrs M E Labour 11th Flr 44 Victoria ...4288
Stott J H Mines r 1430 Whitney Blk 1314
Stoutenberg D R Hwys Cent Downsvw 3415
Stoyanoff M Hwys Admin Downsvw 3492
Strachan C N Hwys Admin Downsvw 3551
Strahm C C Educ 936 Warden Ave 751-5970
Strain R Hwys Admin Downsvw 3551
Strait Mrs G Tourism & Inf 6th Flr 185 Bloor E...5725
Straka M K Educ 6th Flr 44 Eglinton W 6158
Strang A T Labour 8 York St 6101
Strang Miss C A Sec Com 123 Edward 2874
Stratton Miss M D Educ 4th Flr 1670 Bayview ...6305
Strauss E F Treas Board 7th Flr S The Frost Bldg 6337
Streater J B EMB r 411 67 College 4385
Street Mrs A L Hwys Admin Downsvw 3423
Street J Revenue r B35S The Frost Bldg 2950
Street W A Hwys Lab Downsvy 3206
Street W A Prov Aud r 505 N The Frost Bldg...1395
Stretton J H Hwys Cent Downsvw 3137
Stride W G Insce 123 Edward 2501
Stride W J Hwys Cent Downsvw 3321
Stileski A R OWRC 5th Flr 135 St Clair W 6141
Stroud J M EMB r 403 67 College St 4381

Stroud R Educ 3rd Flr 1670 Bayview 6318
Stroud Mrs V W Labour 74 Victoria 5863
Strozyk H Energy Res r 620 790 Bay 2851
Struke D Transpt 6th Flr Ferguson Blk 1477
Stuart Dr C K Soc & Fam Serv 6th Flr Hepburn Blk 4893
Stuart J A LLBO 55 Lakeshr Bl E 4691
Stundzia B OWRC 401 & Islington 3022
Stuparick A Press Gal 3rd Flr Main Bldg 2241
Stupart R Ont Hous Corp 5th Flr 188 Univ Ave....4264
Sturgis D A Health 67 College St 6650
Sturtevant D P OWRC Hwy 401 & Islington 3029
Styles T W Hwys Admin Downsvw 3131
Styrmo VN Pub Rec Archiv 14 Queens Pk Cr 4021
Subramanyam Dr G B Health Resources Rd 3194
Suckling D G Treas & Econ 6th Flr S The Frost Bldg 4716
Suderwalla Mrs D R Revenue 2nd Flr S The Frost Bldg 5264
Suessmuth P Lands & For r 4412 Whitney Blk 2707
Sukman E Hwys Admin Downsvw 3310
Sulavella A Hwys Cent Downsvw 3415
Sulkko G F Aty Gen Main Parl Bldg 365-2854
Sullivan Miss A E Agric & Food 10th Flr 1200 Bay 1058
Sullivan G V Treas & Econ 8th Flr 950 Yonge 4372
Sullivan Miss M A Treas & Econ 7th Flr N The Frost Bldg 6361
Summerskill P Educ 5th Flr 151 Bloor W 5377
Sumpter A H Atty Gen 2nd Flr 443 Univ Ave 6491
Sun W C Cent of For Sc 8 Jarvis 2561
Sunter R Educ 5th Flr 151 Bloor W 5377
Surridge Dr C T Corrctnl Serv 4th Flr 434 Univ Ave 4325
Suter A C Hwys Lab Downsvw 3282
Suters H W Ont Hous Corp 4th 188 Univ Ave 5286
Sutherland A T Mun Affairs 12th Flr 801 Bay 1520
Sutherland D A Hwys Admin Downsvw 3551
Sutherland D H Mun Board r 124 145 Queen W....5691
Sutherland K M Treas & Econ r 210 454 Univ Ave 1625
Sutherland Dr R B Health 10th Flr 1 St Clair W....6375
Sutton H A Educ 4th Flr 1 St Clair W 2623
Swadron I Pub Works 11th Flr Ferguson Blk 1279
Swain W S Hwys Cent Downsvw 3326
Swan Mrs H L Tourism & Inf 6th Flr 185 Bloor E 5725
Swan Mrs K Pub Works 11th Ferguson Blk 2885
Swanton E T Treas 6th Flr N The Frost Bldg 2922
Swatridge L A Educ 29 Gervais Dr 6414
Swayze J F Educ 3rd Flr 44 Eglinton W 5638
Sweeney E J Educ 44 Eglinton W 5832
Sweeney V G Pub Works 13th Flr Ferguson Blk....4805
Sweezey D E Mun Affairs 6th Flr 801 Bay 5781
Swiatek Mrs S Hwys Lab Downsvw 3651
Swindale K E Revenue 5th Flr S The Frost Bldg 1734
Swindle W T Pub Works 18 Oakland 3055
Swinton S Hwys Admin Downsvw 3551
Sword J A Pub Works 13th Flr Ferguson Blk....4778
Swords P J Hwys 61 City View 3671
Sworik F G Hwys Cent Downsvw 3137
Syed A H Mun Affairs 6th Flr 801 Bay 6404
Sylvan Miss V G Health 9th Flr Hepburn Blk 5614
Syme J Hwys Cent Downsvw 3454
Symmonds A E OWRC 5th Flr 135 St Clair W 1651
Symons F Energy Res 3rd Flr 880 Bay St 1741
Symons K E OWRC 6th Flr 40 St Clair W 2105
Syrett J Educ 4th Flr 1670 Bayview 1871
Szabo G Z Treas & Econ r 822 950 Yonge 5461
Szabo L Hwys Admin Downsvw 3574
Szabo Z Pub Works 10th Flr Ferguson Blk 2806
Szalonczay L B Transpt r A304 67 College 1545
Szalowski Mrs E Prov Sec & Ctzshp 5th Flr 20 Spadina Rd 2285
Szczecinski M Juv & Fam Crt 311 Jarvis 924-0631
Szego P Soc & Fam Serv 204 Richmond W 2376
Szekeres J Hwys Admin Downsvw 3516
Szenasi A Hwys Lab Downsvw 3255
Szilagyi T Pub Works 10th Flr Ferguson Blk 6718
Szymanski H E Hwys Lab Downsvw 3282

T

Tabone J V Educ 5th Flr 44 Eglinton W 5488
Taciuk Mrs M Transpt 3rd Flr Ferguson Blk 5411
Tafe R Hwys Admin Downsvw 3249
Taffe B T Med Ser Ins Div 7th Flr 15 Overlea 482-1111
Tait Miss J Hwys Cent Downsvw 3315
Tait S F Revenue 5th Flr S The Frost Bldg 5772
Talbot A Ont Hous Corp 2nd Flr 188 Univ Ave 366-9141
Talbot D H Revenue r 214 N The Frost Bldg 2584
Tamberg K G Hwys Lab Downsvw 3355
Tamulionis J Hwys Cent Downsvw 3431
Tanai G OWRC Hwy 401 & Islington 3008
Tanas D Treas & Econ 8th Flr 950 Yonge 5461
Tandler H R Reg & Exam 5th Flr 123 Edward 2504
Tangney J Trade & Devlpmt r 424 950 Yonge 4347
Tannis E Univ Affairs 7th Flr 481 Univ Ave 6563
Tansley Miss B V Sec Com 7th Flr 123 Edward....2865
Taplin D M Hwys Lab Downsvw 3692
Tapp J E Mun Affairs Perth 267-2633
Tappenden C W Treas & Econ 8th Flr 950 Yonge 5451
Tar K W Treas & Econ 6th Flr S The Frost Bldg 4746
Tarling D E Lands & For 733 King St 6760
Tarling F A Pub Works 9th Flr Ferguson Blk 1143
Tarvids K Labour 15th Flr 44 Victoria 4188
Tasker A J OWRC 7th Flr 40 St Clair W 6995
Tassie Mrs V Labour 74 Victoria 1537
Tatlican A J Hwys Admin Downsvw 3574
Taverner Miss M Educ 789 Don Mills 429-3800
Tayler G E Lands & For 6th Flr Whitney Blk 1054
Taylor A Treas & Econ 9th Flr 950 Yonge 2774
Taylor Mrs A Pub Works 13th Flr Ferguson Blk 1146
Taylor Miss A M Atty Gen r 329 Main Bldg 2841
Taylor A M Treas & Econ 8th Flr 950 Yonge 5451
Taylor A R Atty Gen 17th Flr 18 King E 2560
Taylor A R Pub Works 12th Flr Ferguson Blk 6674
Taylor Miss B Health 11th Flr Hepburn Blk 5070
Taylor C Transpt 3rd Flr Ferguson Blk 2187
Taylor Mrs C J Health 10th Flr Hepburn Blk 6246
Taylor Miss C R Agric & Food 12th Flr 1200 Bay 1047
Taylor D E Atty Gen 2481 Kingston Rd 267-5514
Taylor D F Mun Affairs r 704 801 Bay 1630
Taylor D R Mun Affairs 10th Flr 801 Bay 1430
Taylor E J Pub Works Lab Downsvw 3295
Taylor E K Treas Bd 5th Flr S The Frost Bldg 6265
Taylor F J Ont Police Com 3rd Flr 505 Univ Ave 6071
Taylor Mrs G Educ 14th Flr 789 Don Mills 429-3800
Taylor G D Trade & Devlpmt r 307 950 Yonge 4259
Taylor G W Educ 44 Eglinton W 2222
Taylor I Treas & Econ 2nd Flr S The Frost Bldg 1795

Taylor I C Econ & Dev 9th Flr 950 Yonge 5451
Taylor J Health 20 Vanley Cres 3084
Taylor Miss J C Hwys Lab Downsvw 3066
Taylor J M Lands & For r 4404 Whitney Blk 2707
Taylor L F Atty Gen 2nd Flr 60 Queen W 6527
Taylor L M Hwys Cent Downsvw 3432
Taylor L W Educ 3rd Flr 26 Breadalbane 2668
Taylor R L OPP r 244 125 Lakeshore E 4413
Taylor S Hwys Lab Downsvw 3231
Taylor W C Educ 40 Eglinton E 5026
Taylor W E HEPC 60 Murray St 368-6767
Taylor Miss W M Revenue 318 N
The Frost Bldg 1040
Taylor W O Mines 8th Flr Whitney Blk 1337
Tear Miss P Cent of For Sc 8 Jarvis 2561
Teas A Hwys Lab Downsvw 3292
Teasdale B P Agric & Food 10th Flr 1200 Bay .. 2124
Teasdale D N OHSC 2195 Yonge 482-1111
Teddiman W Pub Works 10th Flr Ferguson Blk 2806
Tedford R T Hwys Admin Downsvw 3341
Teel Miss S Cent of For Sc 8 Jarvis 2561
Teetzel C D Hwys Admin Downsvw 3221
Teetzel W B Hwys Admin Downsvw 3631
Teevens M J Corrctnl Serv Horner Ave 255-0131
Teggart Mrs P M EMB 35 Edgar 248-3429
Teixeira M R Med Ser Ins Div 3rd Flr 15 Overlea 6618
Telfer A Atty Gen r 331 Main Bldg 2854
Telfer A Mun Affairs 801 Bay 2192
Telford J D Revenue r 221 N The Frost Bldg ... 6351
Tenduf S W Transpt 3rd Flr Ferguson Blk 6671
Tennant W H Hwys Admin Downsvw 3571
Tepperman Mrs B Hwys Admin Downsvw 3551
Terhune H R Insce 4th Flr 123 Edward 4247
Teroux S Atty Gen 15th Flr 18 King E 1291
Terrio Miss K A Treas Bd 5th Flr S
The Frost Bldg 1727
Terry Miss O Mines 9th Flr 500 Univ Ave 4641
Terry R D OWRC 5th Flr 135 St Clair W 6141
Terwoort M Ont Hous Corp 188 Univ Ave 366-9141
Tessier J M Educ 3rd Flr 44 Eglinton W 5638
Tessis Mrs T Health 11th Flr Hepburn Blk 6234
Texieira M R Med Ser Ins Div 3rd Flr 15 Overlea 6618
Thatcher F H Med Ser Ins Div 9th Flr
135 St Clair W 1171
Thatcher J C Energy Res r 180 Main Bldg 1995
Theuss P U Ont Hous Corp 3rd Flr
188 Univ Ave 366-9141
Thibeault J M Labour 8 York 4104
Thom W F Educ 29 Gervais Dr 5971
Thoman Dr R S Treas & Econ 9th Flr 950 Yonge....5762
Thomas Mrs B Hwys Cent Downsvw 3321
Thomas C W Juv & Fam Crt 311 Jarvis 924-0631
Thomas D A Health 7th Flr 1 St Clair W 5068
Thomas Mrs D H Suprm Crt 130 Queen Crt 5581
Thomas D M Treas 2nd Flr N
The Frost Bldg 1705
Thomas G H Hwys Lab Downsvw 3645
Thomas H Hwys Admin Downsvw 3501
Thomas Mrs I B Hwys Cent Downsvw 3321
Thomas Mrs K OWRC Hwy 401 & Islington 3005
Thomas R F Educ 4th Flr 1670 Bayview 1871
Thomas R W Hwys Lab Downsvw 3231
Thomas S A Suprm Crt 130 Queen W 5548
Thomasson R D Lands & For 97 Newkirk 832-2261
Thompson Miss A Treas Bd 7th Flr S
The Frost Bldg ... 6337
Thompson A L Prov Sec Ctzshp r 105 Main Bldg 2047
Thompson B Educ 2nd Flr 1670 Bayview 1194
Thompson B H Hwys Cent Downsvw 3374
Thompson C N Soc & Fam Serv 5th Flr
Hepburn Blk 5103
Thompson D Educ 201 1669 Bayview 6378
Thompson Miss D M Civ Ser 6th Flr 151 Bloor W 1463
Thompson Hon E G Suprm Crt 130 Queen W 363-4101
Thompson Mrs E L Corrctnl Ser r 300
434 Univ Ave 4344
Thompson Miss E M Agric & Food 9th Flr
1200 Bay 2411
Thompson F R OWRC Hwy 401 & Islington 3008
Thompson H W Educ 936 Warden 751-5970
Thompson J R Educ 6th Flr 44 Eglinton W 2450
Thompson J W Pub Trustee r 720
145 Queen W 362-1331
Thompson K S Work Comp Bd 90 Harbour 362-3411
Thompson L A Mun Affairs 10th Flr 801 Bay 2142
Thompson M A Insce 4th Flr 123 Edward 2550
Thompson Mrs M A Trade & Devlpmt r 602
950 Yonge 4622
Thompson Miss M D HEPC 620 Univ Ave 368-6767
Thompson R A Agric & Food 7th Flr 1200 Bay .. 1241
Thompson R A Reg & Exam 5th Flr 123 Edward....4241
Thompson Mrs R F Atty Gen r 311 Main Bldg 2840
Thompson R G Treas & Econ 950 Yonge 5461
Thompson W D Pub Works r 2B18 Macdonald Blk 6902
Thompson W H Mun Bd r 221 145 Queen W 1920
Thomson D W Energy Res 3rd Flr 880 Bay 1989
Thomson H H Sec Com 7th Flr 123 Edward 6555
Thomson Dr J E Mines r 1402 Whitney Blk 1321
Thomson Miss L M Hwys Admin Downsvw 3259
Thomson T D Prov Sec Ctzshp 2nd Flr & NW
Main Bldg 2026
Thomson T D Regstr Gen 2nd Flr
Macdonald Blk 6749
Thon J OWRC 5th Flr 135 St Clair W 6954
Thorne M G OWRC 5th Flr 40 St Clair W 1651
Thornes R E Ont Hous Corp 3rd Flr 188 Univ Ave 1810
Thornhill A C Soc & Fam Serv 5th Flr
Hepburn Blk 5103
Thornley H J Hwys 881 Bay 2148
Thornley N Pub Trustee r 510 145 Queen W 362-1331
Thorpe C Pub Rec Archiv 14 Queens Pk Cr 4021
Thorpe Mrs K P Atty Gen 15th Flr 18 King E 4275
Thorpe R W Treas & Econ 950 Yonge 5461
Thrasher D Hwys Cent Downsvw 3331
Thurston H S Ont Police Com 505 Univ Ave 6071
Thurston P C Mines r 100Z 67 College 1827
Thurston W A Lands & For 4th Flr Whitney Blk....2785
Tice Miss E Mun Affairs 12th Flr 801 Bay 1673
Tidbury O C HIRB 135 St Clair W 482-1111
Tidey Dr V L Health 11th Flr 1 St Clair W 4066
Tiede H F Hwys Lab Downsvw 3355
Tiedke Mrs M Educ 1152 Bay 6524
Tighe D E Tourism & Inf 1075 Millwood E 421-2462
Tilley W Pub Works 185 Judson 8-0148
Tilt C R Lands & For 6th Flr Whitney Blk 1245
Timko J M OWRC 7th Flr 135 St Clair W 1655
Timmerman N W EMB r 426 67 College 4375
Timmerman W D Trade & Dev r 415 950 Yonge 4622
Timpson J Soc & Fam Serv 7th Flr
Hepburn Blk 4885
Tims N A Pub Works 9th Flr Ferguson Blk 1167
Timson L G Hwys Admin Downsvw 3248
Titterington Miss J Health r 212 67 College 4075
Tjoelker H Lands & For 6th Flr Whitney Blk 5659
To J Health 311 67 College 4061
Tobe Dr S Educ 2nd Flr 1670 Bayview 1112
Tobias L M OWRC 4th Flr 135 St Clair W 6961
Todd C Revenue 4th Flr S The Frost Bldg 2984

Todd Miss M Fire Marshal r 504 204 Richmond W 4851
Todgham D Educ r 407 1670 Bayview 6301
Toews P R OWRC 5th Flr 135 St Clair W 6141
Tolhurst Mrs M E Hwys Cent Downsvw 3432
Tolmie Mrs V E Reg & Exam 5th Flr 123 Edward 2504
Tolson D S OWRC 10th Flr 135 St Clair W 6346
Tomkins D Educ 7th Flr 94 Cumberland 2631
Tomlinson Mrs B Educ r 318 1670 Bayview 6311
Tompkins L G Agric & Food 7th Flr 1200 Bay 2776
Toms R M Lands & For 3rd Flr Whitney Blk 5318
Tone F E Pub Works Don Mills 429-1922
Tonkin F P OWRC 5th Flr 40 St Clair W 1651
Tonkin H W OWRC 12th Flr 135 St Clair W 1027
Toole M Transpt 6th Flr Ferguson Blk 1226
Tooley Miss E H Health 7th Flr Hepburn Blk ... 5075
Toombs G Addictn Resrch 5th Flr 344 Bloor W 6929
Torides Miss T Univ Affairs 2nd Flr 505 Univ Ave 5241
Torney D Educ r 201 1669 Bayview 6378
Tortolano Miss A Prov Aud r 510 N
The Frost Bldg 1381
Toth J OWRC 6th Flr 135 St Clair W 6421
Totten Mrs F J Agric & Food 3rd Flr 1200 Bay 1811
Totton Mrs R Atty Gen 2222 Eglinton E 751-2138
Tough Miss G Labour 7th Flr 8 York 1155
Tough Mrs G A Educ 505 Univ Ave 6596
Toumayan Mrs V Educ 2nd Flr 44 Eglinton W 2311
Tovey P Health 5th Flr 1 St Clair W 5895
Towers D Treas Bd 5th Flr S The Frost Bldg 6261
Town H H Educ 4th Flr 44 Eglinton W 2682
Townley A OWRC 5th Flr 135 St Clair W 6141
Townsend C H Revenue 5th Flr S
The Frost Bldg 1753
Townsend Miss M J Mines r 1538 Whitney Bldg 4645
Townshend A R OWRC 6th Flr 135 St Clair W ... 6421
Towstiak W Cent of For Sc 8 Jarvis 2561
Toza M H OWRC 8th Flr 135 St Clair W 1647
Tozer Miss E J Educ 5th Flr 44 Eglinton W 5361
Trafford A Mun Affairs 5th Flr 801 Bay 2417
Trafford Mrs V E Educ 1152 Bay 2657
Train Mrs K Health 11th Flr Hepburn Blk 2485
Treadgold D M Energy Res r 620 790 Bay 2851
Treadwell W Treas Board 7th Flr S
The Frost Bldg 4473
Trebelco J B Hwys Admin Downsvw 3423
Tree Miss G R Juv & Fam Crt 311 Jarvis 924-0631
Tregaskes H A Hwys Lab Downsvw 3661
Treleaven Mrs E I Health 8th Flr Hepburn Blk 5033
Tremeer D J Civ Ser 9th Flr 151 Bloor W 1531
Trenton P N Revenue 3rd Flr S The Frost Bldg....1515
Tresadern Miss P Pub Works 9th Flr
Ferguson Blk 2154
Trestik J Hwys Admin Downsvw 3341
Tretjakoff A Hwys Admin Downsvw 3541
Trevor S Revenue 5th Flr S The Frost Bldg 1753
Trew J S Hwys Admin Downsvw 3578
Trewin G R OWRC 6th Flr 135 St Clair W 1491
Trewin M D Mun Affairs 9th Flr 801 Bay 2204
Tribble J S Civ Ser 6th Flr 151 Bloor W 6086
Tribe R W HIRB 3rd Flr 15 Overlea 482-1111
Trider Mrs M Health 9th Flr Hepburn Blk 4462
Trimbee Mrs G M Pub Works 12th Flr
Ferguson Blk 6681
Trimble T H OPP r 210 125 Lakeshore Blvd E 4416
Trimmer Mrs E Atty Gen 2600 Eglinton W 651-5480
Tristram T C Insce 123 Edward 1761
Trivett G A Health 6th Flr 1 St Clair 4081
Trotter Miss K Health 9th Flr Hepburn Blk 4462
Troughton H F Pub Works 10th Flr
Ferguson Blk 1121
Troup R M Health 10th Flr 1 St Clair W 2401
Trowell N F Mines 9th Flr 500 Univ Ave 4641
Trowse D O Revenue 4th Flr S The Frost Bldg....2984
Trudeau Miss A A Pub Trustee r 721
145 Queen W 362-1331
Trudel J J OPP 160 Duncan Mill 6871
Truman Mrs A Educ 1st Flr 1 St Clair W 2600
Tuck C Pub Works 178 Queensquay E 6034
Tuck G D Health 11th Flr Hepburn Blk 6237
Tucker Mrs M Transpt 8th Flr Ferguson Blk 1435
Tucker R E Soc & Fam Serv 6th Flr
Hepburn Blk 5142
Tuckett D Mun Affairs 7th Flr 801 Bay 1495
Tudor D Revenue 6th Flr S The Frost Bldg 6248
Tuemer Dr A Mines 8th Flr Whitney Blk 1337
Tuer P F Revenue 7th Flr S The Frost Bldg 2923
Tuersley Mrs H W Reg & Exam 5th Flr
123 Edward 4241
Tufts R W OWRC 5th Flr 40 St Clair W 1651
Tulk C Hwys Admin Downsvw 3531
Tulloch H R Treas & Econ r 210 454 Univ Ave....2961
Tulloch Mrs R Atty Gen 15th Flr 18 King E 1135
Tumasz W Mun Affairs 4th Flr 801 Bay 2179
Tumminieri Mrs C M OWRC 7th Flr
135 St Clair W 1655
Tunnacliffe A N Mun Affairs 7th Flr 801 Bay 1495
Turcotte W Soc & Fam Serv 85 Eglinton E 1331
Turnbull J Fire Marshal r 520 204 Richmond 4846
Turner Miss B A Lands & For r 3632 Whitney Blk 2770
Turner D Fin Com Affrs 123 Edward 6477
Turner E W OWRC 10th Flr 135 St Clair W 6346
Turner G W Soc & Fam Serv 6th Flr
Hepburn Blk ... 5137
Turner Miss H N Educ 14th Flr 789 Don Mills 429-3800
Turner Mrs J Prov Aud r 504 N The Frost Bldg....1326
Turner Mrs K Treas & Econ 5th Flr S
The Frost Bldg 1731
Turner K B Lands & For r 3423 Whitney Blk 2781
Turner Mrs L T Hwys Lab Downsvw 3201
Turner Mrs M Soc & Fam Serv 85 Eglinton E 1503
Turner S D Fin & Com Affs 8th Flr
123 Edward 6477
Turner W J Hwys Admin Downsvw 3461
Turpin Mrs C B Hwys Lab Downsvw 3066
Turton R Labour 44 Victoria 4125
Tweed W W Lands & For r 4408 Whitney Blk 2707
Twigg Miss B Soc & Fam Serv 1st Flr
204 Richmond W .. 2394
Twiss Dr D J OHSC 2195 Yonge 482-1111
Tyhurst L S Hwys Lab Downsvw 3355
Tynkkynen V Hwys Cent Downsvw 3302

U

Ulonska M M Atty Gen 2nd Flr 443 Univ Ave 6434
Underwood D C Hwys Lab Downsvw 3252
Unsal S OWRC 6th Flr 135 St Clair W 6421
Unwin T I Labour 74 Victoria 6462
Urba N Hwys Admin Downsvw 3485
Urbanowicz A Hwys Admin Downsvw 3506
Urbonos Miss J M Hwys Admin Downsvw 3201
Uren A R OWRC 12th Flr 135 St Clair W 1027
Urquhart D W Educ r 706 94 Cumberland 5752
Usher Mrs G Hwys Lab Downsvw 3241

V

Vachon Miss I E Educ 1152 Bay 6448
Vajdic Mrs A H OWRC 401 & Islington 3046
Vale N A Educ 4th Flr 1 St Clair W 6126
Vale S Hwys Admin Downsvw 3528
Vale Miss V E Pub Trustee r 501 145 Queen W 362-1331
Vallance Miss J M Educ 40 Eglinton E 5026
Van Alstyne A Educ 2nd Flr 94 Cumberland 6531
Van Arkadie M G Pub Works 185 Judson 0731
Van Beilen E Hwys Admin Downsvw 3679
Van Bodegraven A C Hwys Admin Downsvw 3141
Van Dalen A Hwys Admin Downsvw 3514
Van Der Heyden Miss D Sec Com 123 Edward 2850
Van Monsjou L J Treas & Econ 2nd Flr S The Frost Bldg 4262
Van Wijk A P Treas Bd 7th Flr S The Frost Bldg 6358
Van Will Miss T M Prov Aud r 510 N The Frost Bldg 1383
Vanalstine E Hwys Cent Downsvw 3460
Vance D J Lands & For 5th Flr Whitney Blk 6371
Vance Dr J A OWRC 14th Flr 135 St Clair W 2531
Vance W G OWRC 12th Flr 135 St Clair W 1027
Vanderburgh W C Educ 6th Flr 44 Eglinton W 5372
Vanderkooy N OWRC 5th Flr 135 St Clair W 6141
Vanderleeden P J Addictn Resrch 5th Flr 344 Bloor W 5796
Vanderveen J Treas & Econ 950 Yonge 5454
Vandervelden J L Hwys Admin Downsvw 3631
Vandrewala Miss N Fin & Com Affrs 8th Flr 123 Edward 6477
Vanesche H L OWRC Hwy 401 & Islington 3010
Vanevery A Mun Board r 203 145 Queen W 1266
Vaneysden F Pub Works 185 Judson 0745
Vanfleet G L OWRC 7th Flr 135 St Clair W 1655
Vanhorne C H Trade & Devlpmt r 704 950 Yonge 4315
Vanner J A Insce 4th Flr 123 Edward 4247
Vanryckdegroot C OWRC 5th Flr 135 St Clair W 6141
Vanthof P Pub Works 10th Flr Ferguson Blk 6718
Varcoe B J Atty Gen 4198 Dundas W 233-1197
Varcoe Miss R Atty Gen 14th Flr 18 King E 2552
Varey C L Hwys Lab Downsvw 3641
Varey Mrs S J Juv Fam Crt 2nd Flr 443 Univ Ave 6434
Varmazis N J Hwys Admin Downsvw 3423
Vaughan A L Hwys Cent Downsvw 3453
Vaughan Mrs P E Trade & Devlpmt r 602 950 Yonge 4622
Veal D M OWRC Hwy 401 & Islington 3011
Veale Miss K M Agric & Food 12th Flr 1200 Bay 2226
Veitch R Mun Affairs 9th Flr 801 Bay 2142
Veitel Mrs O Atty Gen 4198 Dundas 233-1197
Venchiarutti L E OWRC 14th Flr 135 St Clair W 2531
Venn F A Tourism & Inf 5th Flr 185 Bloor E 4001
Venn G J Pub Works 12th Flr Ferguson Blk 6674
Venton P Treas & Econ 6th Flr S The Frost Bldg 4746
Verdone Mrs E Treas Bd 7th Flr S The Frost Bldg 6337
Verge Mrs A Prov Sec Ctzshp r 3302 NW Main Bldg 2341
Vermeltfoort P Pub Works 10th Flr Ferguson Blk 6714
Vermont Miss E Health 10th Flr 1 St Clair W 4061
Vernon F Educ 6th Flr 55 Eglinton E 6158
Vernon Miss R Educ 3rd Flr 1670 Bayview 6311
Verre Miss D Suprm Crt 130 Queen W 5563
Vertolli Miss P C Hwys Cent Downsvw 3327
Veskimets M Civ Ser 9th Flr 151 Bloor W 1438
Vetere N A Prov Sec Ctzshp r 405 NW Main Bldg 6623
Vickers F W Educ 6th Flr 44 Eglinton W 2673
Vickers L Revenue 21 N The Frost Bldg 2592
Vidal Miss M M Educ 1152 Bay 6524
Viebrock I H Civ Ser 10th Flr 151 Bloor W 2453
Viegel D H Hwys Cent Downsvw 3432
Vielrose W Hwys Admin Downsvw 3516
Viirland J OWRC 7th Flr 40 St Clair W 2105
Vijan P N Mines 8th Flr Whitney Blk 1337
Villard S P OWRC Hwy 401 & Islington 3021
Vince A Atty Gen 15th Flr 18 King E 1135
Vince Mrs M Treas Bd 7th Flr S The Frost Bldg 6358
Vincent P T Hwys Lab Downsvw 3684
Vingilis Dr J J Health r 212 67 College 4075
Vinette L J Revenue 5th Flr S The Frost Bldg....1753
Virtue J H Civ Ser 9th Flr 151 Bloor W 2091
Vitek A W LCBO 55 Lakeshore Bl E 4980
Vlassoff L T OWRC 401 & Islington 3008
Voege F A OWRC 14th Flr 135 St Clair W 5115
Vogelsinger J L Revenue 3rd Flr S The Frost Bldg 2948
Vogt J W OWRC 10th Flr 135 St Clair W 6346
Vokes R Hwys Cent Downsvw 3415
Vollick R N Trade & Devlpmt r 415 950 Yonge ..5711
Von Bremen V Cent of For Sc 8 Jarvis 2561
Von Zuben C OPP r 230 125 Lakeshore Blvd 4456
Vongemmingen D Cent of For Sc 8 Jarvis 2561
Vonkaufman H Tourism Inf 770 Don Mills 429-4100
Vos Dr M A Mines 9th Flr 500 Univ Ave 1182
Vos Miss N Univ Affairs 7th Flr 481 Univ Ave 5236
Voskuil J F Tourism & Inf 770 Don Mills 429-4100
Votour Mrs L Agric & Food 3rd Flr 1200 Bay 1064
Voute O Lands & For 14th Flr Whitney Blk 1271
Vrooman W T Corrctnl Serv 500 Univ Ave 4351

W

Waddell C A Pub Works 8th Flr Ferguson Blk 6517
Waddell J C Trade & Devlpmt 5th Flr 950 Yonge 5471
Wade F A Tourism & Inf 6th Flr 185 Bloor E 5727
Wade R G Pub Works r B514 Whitney Blk 2211
Wadell Mrs J Hwys Lab Downsvw 3315
Wadlin G M Sec Com 7th Flr 123 Edward 6555
Wadlow F W Health 8th Flr Hepburn Blk 2301
Wagg Miss D E Prov Sec Ctzshp 3rd Flr NW Main Bldg 5261
Waghorne J H HEPC 200 Kipling 231-4111
Wainman J O Labour 11th Flr 44 Victoria 4111
Wainwright L Hwys Admin Downsvw 3574
Wainkright Mrs P P OWRC 6th Flr 135 St Clair W 1491
Wait Mrs P E Mun Affairs 8th Flr 801 Bay 1495
Waites K H Educ 55 Eglinton E 6154
Wakelin Mrs A J Corrctnl Serv 4th Flr 454 Univ Ave 4368
Wakelin S R Hwys Admin Downsvw 3221
Wakim A S Sec Com 7th Flr 123 Edward 2871
Wald Mrs W Health Resources Rd 3101
Walden F A Lands & For r 3506 Whitney Blk ..4251
Walden W Hwys Admin Downsvw 3249
Waldrum G H Educ 6th Flr 44 Eglinton W 2678
Walenius R M Educ 7th Flr 94 Cumberland 4089
Wales A E Pub Works B 185 Judson 0767
Wales Mrs E I Univ Affairs 7th Flr 481 Univ Ave 6563
Walker A R Fin Com Affs 123 Edward 6479
Walker C Health 10th Flr Hepburn Blk 2477

Walker C N Revenue 4th Flr S The Frost Bldg 2984
Walker C V Labour 74 Victoria 5854
Walker Miss D Pub Works 9th Flr Ferguson Blk 1359
Walker D Pub Works 9th Flr Ferguson Blk 2153
Walker Miss D A Civ Ser 10th Flr 151 Bloor W 1401
Walker E M Transpt r 303 67 College 1841
Walker G D Health 9th Flr Hepburn Blk 6210
Walker H H Revenue 612 N The Frost Bldg 2996
Walker J Educ 1152 Bay 6448
Walker Mrs J Hwys Lab Downsvw 3286
Walker J M Atty Gen 5290 Yonge 221-3474
Walker Miss M Treas Bd 5th Flr S The Frost Bldg 6261
Walker Miss M E Hwys Admin Downsvw 3532
Walker M W Hwys Lab Downsvw 3648
Walker Dr S J Health r 202 67 College 4075
Walker V C Agric & Food 6th Flr 1200 Bay 5841
Walkington W C Prov Aud 504 N The Frost Bldg 1398
Walkinshaw W M Health 1 St Clair W 4071
Wall H F Health 360 Christie 2201
Wallace Mrs A G Health 10th Flr Hepburn Blk 5169
Wallace Miss E M Agric & Food 7th Flr 1200 Bay 2776
Wallace F C Ont Racing Com 12th Flr 1 St Clair W 925-4445
Wallace J A Hwys Lab Downsvw 3231
Wallace Mrs J B OWRC 12th Flr 135 St Clair W 1027
Wallace Miss S A Health 11th Flr 1 St Clair W...4066
Wallbank Mrs H Educ 4th Flr 1 St Clair W 5087
Wallenwein Mrs B A Health 11th Flr Hepburn Blk 6237
Wallin Miss D J Educ 5th Flr 44 Eglinton W 2612
Wallis F C Hwys Cent Downsvw 3432
Walls J A Pub Works 11th Flr Ferguson Blk 6731
Walsh Mrs E A Pub Rec Archiv 14 Queens Pk Cr 4021
Walsh F Pub Works 11th Flr Ferguson Blk 1411
Walsh J B Mines r B524 Whitney Blk 1370
Walsh Mrs M M EMB r 421 67 College 4379
Walsh Mrs M P Soc & Fam Serv 5th Flr Hepburn Blk 5017
Walsh P J OWRC 6th Flr 135 St Clair W 6965
Walshaw J R Transpt 7th Flr Ferguson Blk 2007
Walshe Miss G Civ Ser 6th Flr 151 Bloor W 6086
Walshe J F Hwys Admin Downsvw 3506
Walter Miss D A Educ 3rd Flr 559 Jarvis 2625
Walter J Hwys Admin Downsvw 3588
Walter R OWRC 14th Flr 135 St Clair W 5109
Walters A A Hwys 1111 Albion Rd 3613
Walters C E OHSC 8th Flr 2200 Yonge 487-1711
Walters Mrs C P OWRC Hwy 401 & Islington 3008
Walters D G Hwys Admin Downsvw 3341
Walther M Pub Trustee r 705 145 Queen W 362-1331
Wang D T OWRC Hwy 401 & Islington 3031
Wang K T OWRC 6th Flr 40 St Clair W 6991
Ward A A Hwys Admin Downsvw 3621
Ward A D Mun Affairs 1st Flr 880 Bay 6934
Ward E L Agric & Food 7th Flr 1200 Bay 2776
Ward G C Hwys Cent Downsvw 3315
Ward Mrs J Health 11th Flr Hepburn Blk 2485
Ward M HEPC 250 Bloor E 368-6767
Ward Miss P I Civ Ser 9th Flr 151 Bloor W 1531
Ward Miss V B Prime Mins Ofc r 260 Main Bldg 1945
Ward Mrs V F Fire Marshal r 612 204 Richmond W 4868
Ware Mrs M Trade & Dev r 714 950 Yonge 5288
Wares Mrs E A Transpt r 352 Ferguson Blk 1554
Wargel H Hwys Admin Downsvw 3401
Warner C E Hwys Cent Downsvw 3432
Warner C W Hwys Cent Downsvw 3432
Warner Mrs J M Reg & Exam 5th Flr 123 Edward 2525
Warner R W Mun Affairs 1st Flr 880 Bay 6934
Warren Mrs A M Suprm Crt 130 Queen W 5544
Warren Mrs G K Educ 44 Eglinton W 5387
Warren J G Prov Aud 506 N The Frost Bldg 5291
Warren J M Ont Hous Corp 188 Univ Ave 366-9141
Warren R Pub Works 185 Judson 8-0169
Warren R M Labour 7th Flr 74 Victoria 1828
Warren Mrs V OWRC 401 & Islington 3048
Waterson J B Labour 8 York 4151
Wathen Mrs H EMB r 411 67 College 4385
Watling J Pub Works 10th Flr Ferguson Blk 1121
Watson B A Hwys Admin Downsvw 3381
Watson D Gov Caucus Ofc 2nd Flr Main Bldg 4808
Watson D C Trade & Devlpmt r 415 950 Yonge....5711
Watson D W Treas & Econ 9th Flr 950 Yonge ... 5451
Watson G Prov Aud 505 N The Frost Bldg 1395
Watson G J Transpt r 304 67 College 1879
Watson H W Trade & Dev r 426 950 Yonge 5701
Watson Mrs M E Prov Sec Ctzshp 3rd Flr & NW Main Bldg 5261
Watson N O Agric & Food 7th Flr 1200 Bay 1241
Watson R J Mun Affairs 4th Flr 801 Bay 1637
Watson R J Treas & Econ 6th Flr N The Frost Bldg 2812
Watson W Educ 29 Gervais Dr 6166
Watt A K OWRC 14th Flr 135 St Clair W 5115
Watt Mrs D Educ 5th Flr 44 Eglinton W 5488
Watt J A Revenue 2nd Flr S The Frost Bldg 5891
Watt W R Tourism & Inf 1075 Millwood E....421-2462
Watters F Mun Affairs 9th Flr 801 Bay 1608
Watts F E Labour 44 Victoria 4125
Wear J R Hwys Admin Downsvw 3423
Wear Mrs R Prime Min Ofc r 269 Main Bldg 1927
Weatherall T Educ 3rd Flr 559 Jarvis 2625
Weatherbie W E Pub Works 178 Queensquay E....6034
Weatherhead Miss B Med Ser Ins Div 7th Flr 15 Overlea 482-1111
Weatherhead Miss B A Mun Affairs 4th Flr 801 Bay 2314
Weatherhead E C Treas & Econ 950 Yonge 5461
Weatherhead S G Tourism & Inf 7th Flr 185 Bloor E 4011
Weaver Mrs H R Energy & Res 3rd Flr 880 Bay 2073
Webb Miss A Hwys Admin Downsvw 3581
Webb Miss A M Soc & Fam Serv 4th Flr 500 Univ Ave 5123
Webb Miss E A Agric & Food 6th Flr 1200 Bay....1071
Webb Dr J F Health 9th Flr Hepburn Blk 5061
Webb Miss M I Soc & Fam Serv 7th Flr Hepburn Blk 4881
Weber Mrs M M Soc & Fam Serv 3rd Flr Hepburn Blk 1523
Weber P F Hwys Lab Downsvw 3252
Webster D L Corrctnl Serv r 308 434 Univ Ave ...4349
Webster E J Revenue 4th Flr S The Frost Bldg..5648
Webster G A Hwys Admin Downsvw 3465
Webster G A Labour 8 York 4148
Webster G D Reg & Exam 123 Edward 4241
Webster K L Prov Aud 508 N The Frost Bldg ... 1384
Webster Miss M R Atty Gen 557 Kingston Rd 698-2818
Weekes A G OPP 160 Duncan Mill 6871
Weiers R J Revenue 3rd Flr S The Frost Bldg 2953
Weinberg J B Hwys Admin Downsvw 3621
Weinberg I B Hwys Admin Downsvw 3621

Weingarden P L Revenue 3rd Flr S
The Frost Bldg 5402
Weir C A Educ 2nd Flr 559 Jarvis 2625
Weir R A Lands & For 1816 2 Carlton 2738
Weir R J Ont Hous Corp 4th Flr
188 Univ Ave 366-9141
Weiss E Ont Hous Corp 188 Univ Ave 1489
Weiss L Lands & For 4502 Whitney Blk 1258
Weiss R W OWRC 401 & Islington 3024
Weissengruber M Civ Ser 9th Flr 151 Bloor W 1438
Welbon J B Revenue 4th Flr S The Frost Bldg .. 2994
Welbourn O R Atty Gen 782 Dufferin 534-7923
Welby Mrs L E Hwys Admin Downsvw 3654
Welch Miss J O Revenue 3rd Flr S
The Frost Bldg 1515
Welch M A Mun Affairs r 703 801 Bay 1495
Welch Miss M J Mun Affairs 12th Flr 801 Bay 5420
Welch R Hwys Admin Downsvw 3249
Welch Hon R S Prov Sec Ctzshp r 411 & NW
Main Bldg 2021
Weldon Mrs J Trade & Dev r 403 950 Yonge .. 4228
Welham F W Pub Works 185 Judson 8-0125
Welldon W Soc & Fam Serv Hepburn Blk 5003
Wellman F H Hwys Admin Downsvw 3531
Wells Hon D C Suprm Crt 130 Queen W 363-4101
Wells D G Pub Works 13th Flr Ferguson Blk 6741
Wells D L OWRC Hwy 401 & Islington 3011
Wells J A Hwys Cent Downsvw 3449
Wells Hon T L Min Witht Pt Fo r 154 Main Bldg 6354
Wemyss D E OWRC Hwy 401 & Islington 3041
Weselake G D Revenue 1st Flr S
The Frost Bldg ... 4563
Wesno J OWRC 5th Flr 40 St Clair W 1651
Wessinger J Treas & Econ 9th Flr 950 Yonge 5451
West L C Energy Res 3rd Flr 880 Bay 1985
West R T Corrctnl Serv r 304 434 Univ Ave 4341
Westcott C H Educ r 729 44 Eglinton W 2151
Westerlage H Health 9th Flr Hepburn Blk 2485
Western Mrs T J LCBO 55 Lakeshore E 4987
Westland D G Corctnl Serv r 402 434 Univ Ave....4363
Westmore Mrs P E Hwys Admin Downsvw 3423
Westmore R H Pub Rec & Arch 880 Bay St 5879
Weston P J Mun Affairs 7th Flr 801 Bay 1495
Wevrick L Civ Ser 10th Flr 151 Bloor W 5761
Weyman I F Corrctnl Serv B402 434 Univ Ave 4363
Whalen H Hwys Lab Downsvw 3677
Whalen J M Lands & For 3427 Whitney Blk 2781
Whaley E J Ont Hous Corp 4th Flr 188 Univ Ave 4217
Whatton W V Educ 6th Flr 55 Eglinton E 6158
Wheeler Mrs M Soc & Fam Serv 85 Eglinton E....1506
Wheeler Mrs P Com Civ Rights 16th Flr
18 King E 4761
Wheeler Miss R M Health 8th Flr
Hepburn Blk 4055
Wheeler S G Transpt 6th Flr Ferguson Blk 1449
Wheeler T W Health 11th Flr Hepburn Blk 2231
Wherrell Miss I M Pub Works 9th Flr
Ferguson Blk 1143
Whipple O L Pub Works 11th Flr Ferguson Blk....1411
Whitaker Mrs N E Tourism & Inf 5th Flr
185 Bloor E 4004
White Mrs A Treas & Econ r 110 N
The Frost Bldg 2081
White C Suprm Crt r 153 130 Queen W 5589
White Mrs D Agric & Food 9th Flr 1200 Bay 5323
White Miss E J Soc & Fam Serv 4th Flr
Hepburn Blk 5123
White G Pub Works 185 Judson 0731
White G B Mines 1326 Whitney Blk 1193
White J A Revenue 2nd Flr S The Frost Bldg 2587
White J A Transpt r 312 67 College 1049
White Hon J H Revenue r 615 N
The Frost Bldg 2901
White Mrs M A Hwys Cent Downsvw 3581
White Miss R M Revenue 2nd Flr S
The Frost Bldg 1705
White W Hwys Cent Downsvw 3321
Whitehead G Mun Affairs r 804 801 Bay 1633
Whitehead Miss L Insce 2nd Flr 123 Edward 5508
Whitehead Mrs M Mun Affairs r 803 801 Bay 5786
Whitelaw R E Hwys Cent Downsvw 3137
Whiteley D V OPP r 210 125 Lakeshore E 4257
Whitely W R LCBO 55 Lakeshore Bl E 4981
Whiteside E J Prov Sec & Ctzshp 2nd Flr & NW
Main Bldg 2031
Whitmarsh J Hwys Lab Downsvw 3231
Whitney S B Educ 44 Eglinton W 5600
Whittall Mrs H Tourism Inf 770 Don Mills 429-4100
Whitten K W Revenue 2nd Fl S The Frost Bldg....2587
Whittingham F J Labour 8 York 6101
Whittle W T Hwys Admin Downsvw 3341
Whitty J L OPP r 203 125 Lakeshore E 4405
Whyte Mrs E C Soc & Fam Serv 6th Flr
Hepburn Blk 5201
Wickett J Treas & Econ 4th Flr N
The Frost Bldg 6541
Wiens E Corrctnl Serv 1st Flr 454 Univ Ave 6075
Wiesener Mrs U M Pub Works 13th Flr
Ferguson Blk 6745
Wigle Dr W D Health 8th Flr Hepburn Blk 2301
Wigle W G Hwys Admin Downsvw 3551
Wilbee J J Treas & Econ 6th Flr N
The Frost Bldg 2813
Wilby D E Treas & Econ 5th Flr S
The Frost Bldg 1731
Wilcox G L Atty Gen 14th Flr 18 King E 4223
Wilcox Mrs R M Educ 4th Flr 1670 Bayview 6318
Wild C Transpt 5th Flr Ferguson Blk 6332
Wilde F W Energy & Res 3rd Flr 880 Bay 1979
Wilding Mrs M M Med Ser Ins Div 15 Overlea 482-1111
Wildish G Treas Bd 7th Flr S The Frost Bldg 6358
Wile Mrs L OWRC 401 & Islington 3011
Wilen Miss N F Labour 8 York 4151
Wilensky Mrs J Treas & Econ 6th Flr S
The Frost Bldg 2927
Wiley R B Health 1st Flr S Macdonald Blk 5888
Wilhelm Mrs E Hwys Admin Downsvw 3608
Wilkes J B Hwys Lab Downsvw 3614
Wilkie A Regstr Gen 2nd Flr Macdonald Blk 2278
Wilkie Mrs G E Hwys Admin Downsvw 3627
Wilkie Miss S E Revenue 2nd Flr S
The Frost Bldg 6861
Wilkins G R Civ Ser 9th Flr 151 Bloor W 1483
Wilkins R Hwys Lab Downsvw 3648
Wilkins R B Health 7th Flr Hepburn Blk 5076
Wilkinson Miss A Soc & Fam Serv
204 Richmond W 5736
Wilkinson A W Hwys Cent Downsvw 3315
Wilkinson H Hwys Admin Downsvw 3381
Wilkinson Miss S E Pub Works 8th Flr
Ferguson Blk 6323
Willems H A Soc & Fam Serv 6th Flr
Hepburn Blk 5201
Willetts Miss I A LCBO r 312 55 Lakeshore Bl 4604
Williams A C Fire Marshal r 408
204 Richmond W 4861
Williams B Educ 26 Breadalbane 5319
Williams Miss C Atty Gen 18th Flr 18 King E 5184

Williams C Hwys Admin Downsvw 3574
Williams C H Educ 3rd Flr 44 Eglinton W 1781
Williams Dr C J Soc & Fam Serv 6th Flr
Hepburn Blk 5142
Williams D E Agric & Food 9th Flr 1200 Bay 5323
Williams Mrs E M Treas & Econ 106 N
The Frost Bldg ... 6861
Williams H C Hwys Cent Downsvw 3469
Williams I M Juv & Fam Crt 2nd Flr
443 Univ Ave 6434
Williams I R Transpt 8th Flr Ferguson Blk 6795
Williams J Pub Works 9th Flr Ferguson Blk 1361
Williams Mrs K Health 67 College 4051
Williams L H Hwys Lab Downsvw 3648
Williams Miss M Civ Ser 9th Flr 151 Bloor W 1438
Williams Miss M L Hwys Admin Downsvw 3506
Williams Mrs M M Pub Rec & Archiv
14 Queens Pk Cr 4039
Williams P C Pub Works 13th Flr
Ferguson Blk 1023
Williams Miss P E Soc & Fam Serv 5th Flr
Hepburn Blk 5103
Williams Miss R J Labour 4th Flr 74 Victoria 5851
Williams W B Revenue 4th Flr S
The Frost Bldg 2994
Williamson Miss H R Educ 1152 Bay 2657
Williamson J H HEPC 620 Univ Ave 368-6767
Williamson K G Health Resources Rd 3174
Williamson Miss M R Pub Trustee r 709
145 Queen W 362-1331
Williamson P Educ 2nd Flr 94 Cumberland 6531
Williamson V H Lands & For Maple 832-2261
Williamson W Health 8th Flr 1 St Clair 4071
Willis Mrs E B Yabour 15th Flr 44 Victoria 1079
Willis E J Hwys Admin Downsvw 3541
Willis W J Mines r B402 Whitney Blk 1347
Willmot Miss D Hwys Cent Downsvw 3442
Willmott A R Atty Gen 2nd Flr 505 Univ Ave 1866
Willock F E Educ 559 Jarvis 2625
Willoughby R D Tourism & Inf 7th Flr
185 Bloor E 4011
Wills L F Treas & Econ r 210 454 Univ Ave 1622
Wills Mrs M EMB r 425 67 College 4375
Wills R A Corrctnl Ser 2nd Flr 454 Univ Ave 6249
Wills T Press Gal 3rd Flr Main Bldg 2241
Willson Mrs V A Clk of Leg Assm r 110 & NW
Main Bldg 1408
Wilmot C R Hwys Admin Downsvw 3621
Wilshaw J Hwys Admin Downsvw 3631
Wilshaw J G Hwys Lab Downsvw 3201
Wilson B A Treas Bd 7th Flr S The Frost Bldg 6358
Wilson B H Hwys Admin Downsvw 3574
Wilson C J OWRC 8th Flr 135 St Clair W 1647
Wilson D A OWRC 9th Flr 135 St Clair W 1296
Wilson Miss D E Hwys Admin Downsvw 3492
Wilson Mrs D L Pub Works 10th Flr
Ferguson Blk 6718
Wilson Miss F A Trade & Dev r 320 950 Yonge....5466
Wilson F L Atty Gen 18th Flr 18 King E 2856
Wilson F L Revenue 4th Flr S The Frost Bldg 2976
Wilson F S Educ 2nd Flr 44 Eglinton W 2653
Wilson G P Hwys Lab Downsvw 3688
Wilson H Miss Soc & Fam Serv 7th Flr
Hepburn Blk 1818
Wilson H L Soc & Fam Serv 7th Flr
Hepburn Blk 1818
Wilson H W Sec Com 7th Flr 123 Edward 6555
Wilson Mrs J A Atty Gen 863 Bay 6678
Wilson J D Revenue 3rd Flr S The Frost Bldg 1515
Wilson J H Educ 40 Eglinton E 5026
Wilson Hon J L Suprm Crt 130 Queen W 363-4101
Wilson J M Corrctnl Serv r 203 434 Univ Ave 6249
Wilson K W Hwys Cent Downsvw 3581
Wilson L C Atty Gen r 416 145 Queen W 6217
Wilson L C Fin Com Affs 123 Edward 6481
Wilson M A Educ 2nd Flr 44 Eglinton W 6535
Wilson M H Atlantic Acptnc r 104 454 Univ Ave....4755
Wilson N H Trade & Devlpmt r 602 950 Yonge....5471
Wilson R Prov Sec & Ctzshp 26 Breadalbane 2046
Wilson R J Soc & Fam Serv 5th Flr Hepburn Blk 5006
Wilson T S Suprm Crt 130 Queen W 363-4101
Wilson W G Labour 74 Victoria 5251
Winarski Miss M A Health 9th Flr Hepburn Blk....5884
Windle H G Transpt 4th Flr Ferguson Blk 4395
Windsor Miss H Official Guard r 310
145 Queen W ... 1832
Wineberg L Revenue r 213 N The Frost Bldg 2586
Winfield Miss A N Atty Gen r 221 Main Bldg 2520
Winfield F N Tourism & Inf 67 College 4041
Winfield Mrs I Tourism & Inf 5th Flr
185 Bloor E 4004
Wingfield Miss K Pub Works 9th Flr
Ferguson Blk 1418
Winkler S Pub Trustee r 708 145 Queen W 362-1331
Winkworth W D Hwys Admin Downsvw 3574
Winship W M Pub Works r 202 36 Wellesley W....1116
Winson Mrs B D Educ 6th Flr 44 Eglinton W 2667
Winson R A OWRC 5th Flr 135 St Clair W 6141
Winstanley Mrs D A Civ Cer 10th Flr
151 Bloor W 2065
Winter E G Health 8th Flr Hepburn Blk 5051
Winter Mrs F Liberal Pty r 116 Main Bldg 1676
Winter Miss M A Health 9th Flr Hepburn Blk 4462
Winterburn Miss I M Agric & Food 5th Flr
1200 Bay 1421
Wisbey P Mines r 513 67 College 4742
Wise D R Health 8th Flr Hepburn Blk 5415
Wiseman P F Educ 3rd Flr 44 Eglinton W 5639
Wishart Hon A A Atty Gen r 217 Main Bldg 2821
Wisz S F OWRC Hwy 401 & Islington 3003
Witecki A Hwys Admin Downsvw 3516
Withrow E O OWRC 10th Flr 135 St Clair W 6346
Woda G Hwys Lab Downsvw 3392
Wojtala Miss I B Civ Ser 10th Flr 151 Bloor W...5768
Wolfe J B Educ 6th Flr 44 Eglinton W 2662
Wolfe Mrs R I Educ 3rd Flr 44 Eglinton W 1106
Wolfe Dr W J Mines r 100Y 67 College 1827
Wolfer Mrs M G Sec Com 7th Flr 123 Edward St...2861
Wolffers D Hwys Cent Downsvw 3353
Wong Miss I Educ 4 New St 2696
Wood A Energy Res 3rd Flr 880 Bay 1977
Wood B K Trade & Dev r 316 950 Yonge 4303
Wood F E Hwys Admin Downsvw 3465
Wood Miss H I Pub Works 10th Flr
Ferguson Blk 2806
Wood H L Trade & Devlpmt r 426
950 Yonge 5701
Wood J S OWRC 6th Flr 135 St Clair W 6965
Wood L W Mun Affairs 3rd Flr 801 Bay 2330
Wood J S OWRC 6th Flr 135 St Clair W 1491
Wood P A LCBO 53 Freeland 4980
Wood R Educ 1st Flr 1670 Bayview 1202
Wood Mrs R Ont Law Ref 16th Flr 18 King St E...4761
Wood Mrs S Educ 2nd Flr 44 Eglinton W 2653
Wood S LCBO 55 Lakeshr Bl E 4632
Wood W H Hwys Cent Downsvw 3321
Woodburn Mrs J E Trade & Devlpmt r 317
950 Yonge 4303

Woodford K Hwys 61 City View 3547
Woodley Mrs B G Atty Gen 863 Bay 6678
Woodley Mrs D Prime Min Ofc r 269 Main Bldg 1952
Woodley E L Agric & Food 4th Flr 1200 Bay 1064
Woodman L W Civ Ser r 314 Lab Downsvw 3487
Woodrow C E LCBO 5 Lakeshr Bl E 4917
Woodrow F J Revenue 2nd Flr S The Frost Bldg....1706
Woodruff G L Educ 4th Flr 44 Eglinton W 1341
Woodruff Miss M E Soc & Fam Serv 1st Flr
Macdonald Bldg 2391
Woods C A Trade & Devlpmt 950 Yonge 5471
Woods C H Hwys Admin Downsvw 3131
Woods Mrs F M Prov Aud r 510 N
The Frost Bldg 1381
Woods G L Health 8th Flr Hepburn Blk 5053
Woods Mrs I A Corrctnl Serv r 208
434 Univ Ave 4357
Woods J S Revenue 2nd Flr S The Frost Bldg 1705
Woods W Hwys Admin Downsvw 3381
Wooland R A Labour 8 York 6420
Woolford L O Pub Trustee r 710
145 Queen W 362-1331
Woolley Miss E Civ Serv 10th Flr 151 Bloor W....5768
Worden F Treas & Econ 18 Grenville 6893
Work R G Lands & For 6th Flr Whitney Blk 5659
Wormley M W Tourism & Inf 5th Flr
185 Bloor E 4019
Wornell Miss M Trade & Dev r 522 950 Yonge 4794
Worrall W J Mun Affairs 9th Flr 801 Bay 2849
Worton Dr H Agric & Food 6th Flr 1200 Bay 5841
Woszczycka Miss J Hwys Lab Downsvw 3651
Wraggete Mrs G Health 9th Flr Hepburn Blk 4334
Wrangham Miss J Soc & Fam Serv 4th Flr
Hepburn Blk 5131
Wright B Atty Gen 17th Flr 18 King E 4118
Wright B Hwys Admin Downsvw 3627
Wright Mrs B Hwys Admin Downsvw 3533
Wright Mrs C Univ Affairs 2nd Flr 505 Univ Ave...5241
Wright Dr D T Univ Affairs 7th Flr 481 Univ Ave...5233
Wright G LCBO 55 Lakeshr Bl E 4975
Wright G B Pub Works Ferguson Blk 6745
Wright G M LCBO 55 Lakeshr Bl E 4649
Wright G W Mun Affairs 7th Flr 801 Bay 1495
Wright J A Educ 6th Flr 5 Eglinton E 6154
Wright P A Energy & Res 3rd Flr 880 Bay 1982
Wright R J Transpt 800 Bay 1573
Wright R P Treas 40 Eglinton E 1701
Wright R W Labour 8 York 4168
Wright W J Educ 29 Gervais Dr 6414
Wright W LCBO 5 Lakeshr Bl E 4975
Wrightman E W Pub Works 8th Flr Ferguson Blk...6517
Wroblewski Mrs C B Pub Works 10th Flr
Ferguson Blk 2806
Wroblewski Mrs C B Pub Works 10th Flr
Ferguson Blk 2806
Wrong G A Hwys Lab Downsvw 3255
Wu K C Aty Gen 15th Flr 18 King E 1135
Wyatt P R Tourism & Inf 4th Flr 185 Bloor E.....4024
Wychowanec Miss S J Revenue 7th Flr S
The Frost Bldg 6260
Wyldes Mrs J Hwys Cent Downsvw 3442
Wylie K E Agric & Food 11th Flr 1200 Bay 1037
Wylie Miss M Transpt 8th Flr Ferguson Blk 6701
Wylie Mrs V Pub Works 13th Flr Ferguson Blk....2155
Wylie W G LCBO 5 Lakeshr Bl E 4925
Wynd Mrs R Transpt 3rd Flr Ferguson Blk 1551
Wynnykiw G Hwys Admin Downsvw 3574
Wyse I B Revenue r 221 N The Frost Bldg 6351
Wysocki Mis C Health 10th Flr Hepburn Blk 4324

Y

Yakutchik T J OWRC 6th Flr 40 St Clair W 6991
Yanofsky Mrs S A Med Ser Ins Div 7th Flr
15 Overlea 482-1111
Yantha E C Hwys Cent Downsvw 3383
Yaremko Hon J Soc & Fam Serv 6th Flr
Hepburn Blk 2341
Yates C W Mun Affairs r 1201 801 Bay 1673
Yates Miss D A Juv & Fam Crt 311 Jarvis ..924-0631
Yates Mrs O E Atty Gen 17th Flr 18 King E 4995
Yates W Ont Hous Corp 2nd Flr 188 Univ Ave 366-9141
Yen J C Treas Bd 7th Flr S The Frost Bldg 5282
Yen B Cent of For Sc 8 Jarvis 2561
Yen J C Treas Bd 7th Flr S The Frost Bldg 5282
Yesayan H Lands & For r 2524 Whitney Blk 1218
Yielding Miss L Univ Affairs 7th Flr 481 Univ Ave 5233
Yip H L Cent of For Sc 8 Jarvis 2561
Yoerger J S Prov Sec Ctzshp 4th Flr & NW
Main Bldg 5325
Yolmes D P Treas 4th Flr S The Frost Bldg 2914
Yoneyama H Y Labour 44 Victoria 4157
York P A Trade & Devlpmt r 402 950 Yonge 4226
Yoshida E S Juv & Fam Crt 2nd Flr
443 Univ Ave 6434
Yoshida M Prov Sec & Ctzshp 26 Breadalbane 2054
Youmans H C OPP 291 Sherbourne 5421
Young B S Fire Marshal r 604 204 Richmond W....4871
Young C Press Gal 3rd Flr Main Bldg 2241
Young C L OWRC 7th Flr 135 St Clair W 1655
Young Dr E J Health 9th Flr Hepburn Blk 4791
Young Mrs E M Mun Affairs 5th Flr 801 Bay 1691
Young Miss E V Hwys Admin Downsvw 3588
Young H Transpt r 638A Ferguson Blk 2162
Young J J Prime Min Ofc r 254 Main Bldg 1954
Young J K Prov Sec Ctzshp NW Main Bldg 2031
Young Mrs K Educ 3rd Flr 44 Eglinton W 2271
Young Mrs M Trade & Dev r 1015 950 Yonge 4256
Young P S Sec Com 7th Flr 123 Edward St.....2874
Yue R Hwys Admin Downsvw 3423
Yurkow R Pub Works 12th Flr Ferguson Blk 1141

Z

Zachanko M OWRC 10th Flr 135 St Clair W.....6346
Zachary Mrs N Tourism & Inf 1st Flr Main Bldg...4028
Zajac T Hwys Admin Downsvw 3571
Zakrzewski A S Tourism & Inf
8 Prince Andrew 445-2550
Zalken Mrs F Educ 559 Jarvis 2625
Zarfas Dr D E Health 4th Flr 2 Surrey Pl 6231
Zeldin A Pub Works 9th Flr Ferguson Blk 6738
Zeldin A Pub Works r 6616 Whitney Blk 1365
Zeldin J LCBO 55 Lakeshr Bl E 4957
Zembal A Hwys Admin Downsvw 3571
Zihal A J Mun Affairs 12th Flr 801 Bay 6171
Zimmerman G G Revenue 5th Flr S
The Frost Bldg 1765
Zin W Hwys Lab Downsvw 3231
Ziniak A Univ Affairs 7th Flr 481 Univ Ave 5245
Zinn M W Regstr Gen 2nd Flr Macdonald Blk....2026
Zoellner G E Energy Res 880 Bay 6275
Zoller Mrs N Univ Affairs 7th Flr 481 Univ Ave....6134
Zoltay N Hwys Admin Downsvw 3506
Zuefle E C Revenue 3rd Flr S The Frost Bldg.....1758
Zufa L Lands & For Maple 832-2261
Zvlis E E Hwys Lab Downsvw 3596
Zwicker Miss L Educ 5th Flr 151 Bloor W 5377

ONTARIO

PROVINCE OF OPPORTUNITY